

Common User Data

Machine Name: Xerox VersaLink B625 MFP (AC:17:78)
 IP Address: 10.61.9.10
 Machine Serial Number: 5321605321
 Fax Line 1: 3337
 Machine URL: https://10.61.9.10
 Machine Activation Date: Jan 01, 1970 00:00:00
 Total Impressions: 771

Machine Profile

Xerox Asset Tag:
 Customer Asset Tag:
 Service Phone Number:
 Customer Support Number:
 Supplies Phone Number:
 System Administrator: System Administrator name not set
 Machine Location: machine location not set
Managed By
 Primary MB Server:

Machine Hardware

Fax Card: present
 Extended Fax Card: not present
 Fax Card Memory Size: 739 MB
 Foreign Interface Card: not present
 Device RAM Size: 3904 MB
 Device Storage Size: used=3613MB/total=13925MB (eMMC)
 EPC Memory Size: 187 MB
 Productivity Kit: Not Installed
 Finisher Type: Simple Catch Tray
 Finisher Punch: None
 Finisher Folder: not present
 Multi-feed Detection Kit: Not Installed

General Setup

Remote Services: Enabled
 Remote Software Download: Enabled
 Remote Services Trans. Time: 08:00
 Xerox Workplace Cloud: Disabled
 E-mail Alerts: Disabled
 Service Plan: PagePack
 Geographic Region: unknown
 GMT Offset: 00:00
 Cloning Installation: Allowed (Encrypted Files Only)
 File Sharing: Enabled
 JBIG2: Lossless

Energy Saver

Deep Sleep: Enabled
 Energy Saver Mode: Job Activated
Smart Proximity Sensor
 Wake on Arrival: Not Available
 Sleep on Departure:

Software Versions

Device Software: 121.025.004.13000
 Patch Version: None
 Network Controller: 121.025.13000
 UI Panel Firmware: 6.1
 Marking Engine: 221.167
 Document Feeder: 221.167
 Finisher: 000.000.000
 Fax: 003.020.011
 Scanner: 221.167
Machine Upgrades:
 Last Successful Upgrade: May 13, 2024 13:58:53

Media Trays

Tray 1: Plain, White and Letter (8.5 x 11")
 Tray 2: Plain, White and Letter (8.5 x 11")
 Tray 3: Plain, White and Letter (8.5 x 11")
 Tray 4: Plain, White and A4 (210 x 297 mm)
 Bypass Tray: Plain, White and Letter (8.5 x 11")

Installed Options

PS: Installed

Connectivity

Mobile Workflows

AirPrint Printing: Enabled
 Mopria Printing Discovery: Enabled
 AirPrint / Mopria Scanning Authentication: Enabled
 Physical Connections: Disabled

USB Settings

Usb Type A Ports: All Enabled
Wired:
 Ethernet MAC Address: Enabled
 Ethernet Speed/Duplex Setting: 78;8c:77;ac:17:78
 auto
Wireless:
 Wireless MAC Address: Disabled
 Network Name (SSID):
 BSSID:
 Security Mode:
 Encryption Algorithm:
 Status:

Wi-Fi Direct:
 Wireless Hardware: Enabled
 Not Installed
 Wi-Fi Protected Setup (WPS) Name:
 Access Point (SSID):
 Show Password on Device Touch Screen:
NFC:
 iBeacon (Bluetooth®) for AirPrint DI...: Enabled
 Enabled
 iBeacon Hardware: Not Installed
 Bluetooth Device Address:
 iBeacon IP Address:

Protocols

TCP/IPv4:

Enabled
 IP Address: 10.61.9.10
 Subnet Mask: 255.255.255.0
 Router/Gateway: 10.61.9.1
 Automatic Addressing: DHCP
 DHCP Server: 10.61.13.223
 DHCP Lease Expiration: Wed May 22 15:15:39 2024
 BOOTP Broadcast: Disabled
 Self Assigned Address State: Enabled
 Self Assigned Address:

TCP/IPv6:

Enabled
 Link Local Address: fe80::7a8c:77ff:feac:1778
 Use Router Supplied Prefix: Enabled
 Stateless Global Address 1: fd00:0:2:109:7a8c:77ff:feac:1778
 Stateless Global Address 2: -
 Manual Address:
 DHCP Addressing: Use DHCP as directed by a router
 DHCP Address:
 Default Gateway: fe80::8afc:5dff:fe75:e282
 DUID (DHCP Unique Identifier):

DNS Settings:

Requested Host Name: XR788C77AC1778
 Verified Host Name:
 Requested Domain Name:
 Verified Domain Name:
 Multicast DNS: Enabled
 Release DHCP Leases and DNS Registrat...: Disabled
 Primary DNS Server: 10.61.7.15
 Prefer IPv6 DNS over IPv4: Enabled

Bonjour:

Bonjour Printer Name: Xerox VersaLink B625 MFP (AC:17:78)

HTTP:

Force Traffic over Secure Connection (H...): Enabled
 IPP: Yes
 Enabled

SNMP

SNMP v1/v2: Enabled
 SNMP v3: Disabled

LPR/LPD:

Enabled

Raw IP Printing:

Enabled

LDAP

LDAP Server 1 Primary LDAP Address: 0.0.0.0:389
 LDAP Server 1 Search Directory Root:
 LDAP Server 1 Secure Connection (LDA...): Disabled
 LDAP Server 1 Validate Server Certificate...: Disabled

SMTP

SMTP Server: 10.61.13.241:25
 Connect Encryption (TLS): No Encryption
 Validate Server Certificate (TLS):

Protocols (cont.)

POP3
 POP3 Server: 0.0.0.0:110
 POP3 Secure Connection (TLS): Disabled
 E-mail Address:
NTP: Disabled
FTP Client: Enabled
 FTP Client Mode: Passive
Web Services on Device: Enabled

IPS

Printing
 Banner Sheet: Enabled
 Error Sheets: Enabled
 Paper Substitution: Enabled
 Tray Priority: 1,2,3,4,5
PostScript
 Level: Installed
 Level: 3
 Version: 3021.101

PCL
 Version: 6
 Font Name: Courier
 Custom Color Tables: Enabled
 Label: Not Installed

Embedded Fax: Enabled/Displayed
 Fax Line1: 3337
 Fax Line2:

Server Fax: Enabled
 Repository Protocol: FTP
 Repository Server: 10.61.23.93:21
 Repository Document Path: /

Workflow Scanning: Enabled

Mail: Enabled
Scan to Mailbox: Enabled/Displayed
 Storage Capacity (MB): 672 MB
 Storage Used (MB): 100 MB
 Cleanup of Public Folders: Enabled
 Cleanup of Created Folders: Enabled
 Cleanup Time: Daily

Scan to Home: Disabled

Scan To: Enabled
 Cloud Services: Disabled

Print From: Enabled
 Saved Jobs for Reprint: Enabled
 Print From USB: Enabled
 Print From MailBox: Disabled
 Cloud Services: Disabled

Accounting

Accounting Mode: None
 Network Accounting: Disabled

Security

Authentication Configuration

Machine UI Authentication: Locally on the Device
 Home: Unlocked
 Jobs: Unlocked
 Device: Unlocked
Device Website Authentication: Locally on the Device
Authorization: Locally on the Device
 Retrieve E-mail from LDAP: Enabled

Authentication Server: Kerberos

Xerox Secure Access: Disabled

Audit Log: Enabled

IP Sec: Disabled

IP Filtering: Disabled

Security Certificates

Machine Certificate: Signed
 Root Certificates Installed: 69

802.1x: Disabled

Job Data Removal: Disabled
 Scheduled:

FIPS 140-3: Disabled

TLS: TLS 1.1 and TLS 1.2

TLS Hash: SHA-1, SHA-256 and above

Trellix Embedded Control: Enhanced Security

Common User Data

Machine Name: Xerox VersaLink B625 MFP (AC:17:78)
 IP Address: 10.61.9.10
 Machine Serial Number: 5321605321
 Fax Line1: 3337
 Machine URL: https://10.61.9.10
 Machine Activation Date: Jan 01, 1970 00:00:00
 Total Impressions: 773

Machine Profile

Xerox Asset Tag:
 Customer Asset Tag:
 Service Phone Number:
 Customer Support Number:
 Supplies Phone Number:
 System Administrator:
 Machine Location:
Managed By
 Primary MB Server:

System Administrator name not set
 machine location not set

Machine Hardware

Fax Card: present
 Extended Fax Card: not present
 Fax Card Memory Size: 739 MB
 Foreign Interface Card: not present
 Device RAM Size: 3904 MB
 Device Storage Size: used=3614MB/total=13925MB (eMMC)
 EPC Memory Size: 187 MB
 Productivity Kit: Not Installed
 Finisher Type: Simple Catch Tray
 Finisher Punch: None
 Finisher Folder: not present
 Multi-feed Detection Kit: Not Installed

General Setup

Remote Services: Enabled
 Remote Software Download: Enabled
 Remote Services Trans. Time: 08:00
 Xerox Workplace Cloud: Disabled
 E-mail Alerts: Disabled
 Service Plan: PagePack
 Geographic Region: unknown
 Startup Config Report: Enabled
 GMT Offset: 00:00
 Cloning Installation: Allowed (Encrypted Files Only)
 Allow Print Submission of Clone Files: Disabled
 File Sharing: Enabled
 JBIG2: Lossless
Energy Saver
 Deep Sleep: Enabled
 Energy Saver Mode: Job Activated
 Sleep Mode Timer: 30 minutes
 Auto-Off: Disabled

Software Versions

Device Software: 121.025.004.13000
 Patch Version: None
 Network Controller: 121.025.13000
 UI Panel Firmware: 6.1
 User Interface: 121.025.13000
 Marking Engine: 221.167
 Copy Controller: 121.025.13000
 Document Feeder: 221.167
 Finisher: 000.000.000
 Fax: 003.020.011
 OS: 221.167
 Scanner: 221.167
 Software Upgrade: 004.016
 ALTB00T Software Upgrade: 004.016
 Tray 2: A16.47_B2.3
 Tray 3: A16.47_B2.3
 Tray 4: A16.47_B2.3

Machine Upgrades

Last Successful Upgrade: May 13, 2024 13:58:53
 Scheduled Auto Upgrades: Enabled
 Auto Upgrade Start Time: Daily
 Auto Upgrade Server: 10.61.11.117:21

Media Trays

Tray 1: Plain, White and Letter (8.5 x 11")
 Tray 2: Plain, White and Letter (8.5 x 11")
 Tray 3: Plain, White and Letter (8.5 x 11")
 Tray 4: Plain, White and A4 (210 x 297 mm)
 Bypass Tray: Plain, White and Letter (8.5 x 11")

Connectivity

Mobile Workflows

AirPrint Printing: Enabled
 Mopria Printing Discovery: Enabled
 AirPrint / Mopria Scanning Authentication: Enabled
 Universal Print: Disabled
 Universal Print Registration Status: Not Registered

Physical Connections

USB Settings
 Usb Type A Ports: All Enabled
 Printing Timeout: 5 seconds
Wired:
 Ethernet MAC Address: Enabled
 Ethernet Speed/Duplex Setting: 78:8c:77ac:17:78 auto
Wireless:
 Wireless MAC Address: Disabled

Network Name (SSID):
 BSSID:
 Security Mode:
 Encryption Algorithm:
 Status:

Wi-Fi Direct:
 Wireless Hardware: Enabled
 Not Installed

Wi-Fi Protected Setup (WPS) Name:
 Connection Method:
 Subnet Prefix Address:
 Access Point (SSID):
 Show Password on Device Touch Screen:

NFC:
 iBeacon (Bluetooth®) for AirPrint Di...: Enabled
 iBeacon Hardware: Enabled
 Bluetooth Device Address: Not Installed
 iBeacon IP Address:

Protocols

TCP/IPV4:

Enabled
 IP Address: 10.61.9.10
 Subnet Mask: 255.255.255.0
 Router/Gateway: 10.61.9.1
 Automatic Addressing: DHCP
 DHCP Server: 10.61.13.223
 DHCP Lease Expiration: Wed May 22 15:15:39 2024
 BOOTP Broadcast: Disabled
 Self Assigned Address State: Enabled
 Self Assigned Address:

TCP/IPV6:

Enabled
 Link Local Address: fe80::7a8c:77ff:feac:1778
 Use Router Supplied Prefix: Enabled
 Stateless Global Address 1: fd00:0:2:109:7a8c:77ff:feac:1778
 Stateless Global Address 2:
 Manual Address:
 DHCP Addressing: Use DHCP as directed by a router
 DHCP Address:
 Default Gateway: fe80::8afc:5dff:fe75:e282
 DUJID (DHCP Unique Identifier):

DNS Settings:

Requested Host Name: XRX788C77AC1778
 Verified Host Name:
 Requested Domain Name:
 Verified Domain Name:
 Multicast DNS: Enabled
 Release DHCP Leases and DNS Registrati...: Disabled
 Primary DNS Server: 10.61.7.15
 Alternate DNS Server 1: 10.61.13.20
 Alternate DNS Server 2:
 DNS Connection Timeout: 5
 Append Device Domain: Enabled
 Append Parent Domains: Disabled
 DNS Domain Search List: XEROXQA.COM
 Prefer IPv6 DNS over IPv4: Enabled

Installed Options

PS: Installed

Protocols (cont.)

Bonjour:
 Bonjour Printer Name: Xerox VersaLink B625 MFP (AC:17:78)
 HTTP: Enabled
 Port Number: 80
 Force Traffic over Secure Connection (H...): Yes
 Secure HTTP Port Number: 443
 Proxy Server: Manual
 Proxy Server Address: 10.177.8.91:8080
 IPP: Enabled
 Secure IPP Mode: IPP and Secure IPPS
 IPP Network Path: http://10.61.9.10:631

SNMP
 SNMP v1/v2: Enabled
 SNMP v3: Disabled

LPR/LPD:
 Port Number: Enabled
 PDL Switching: 515
 PDL Banner Override: Disabled

Raw IP Printing:
 Port Number 1: Enabled
 Bidirectional: 9100
 End of Job Timeout: Disabled
 PDL Switching: 300

LDAP
 LDAP Server 1 Friendly Name:
 LDAP Server 1 Primary LDAP Address: 0.0.0.0:389
 LDAP Server 1 Alternate LDAP Address: 0.0.0.0:389
 LDAP Server 1 Search Directory Root:
 LDAP Server 1 Secure Connection (LDA...): Disabled
 LDAP Server 1 Validate Server Certificate...: Disabled

SMTP
 SMTP Server: 10.61.13.241:25
 Connect Encryption (TLS): No Encryption
 Validate Server Certificate (TLS):
 Max Message Size (KB): 10240
 Number of Fragments: 1
 Total Job Size (KB): 300000
 Job Splitting Boundary: Page Boundary
 Credentials for Auto E-mails: None
 Credentials for Walkup User: None

POP3
 POP3 Server: 0.0.0.0:110
 POP3 Secure Connection (TLS): Disabled
 E-mail Address:
 Receipt of E-mail via POP3: Disabled
 Send Confirm on Request: Enabled
 Incoming E-mail cover sheet: Enabled

NTP:
 Primary Server: 0.0.0.0:123
 Alternate Server: 0.0.0.0:123

SLP:
 SLP Client: Disabled
 FTP Client Mode: Enabled
 Passive

Web Services on Device:
 WS-Discovery: Enabled
 WS-Discovery Multicast: Enabled
 WS-Print: Enabled
 WS-Scan: Enabled

Web Services
 Copy Submission: Enabled
 Digital Certificate Management and Securi...: Enabled
 Extensible Service Registration: Enabled
 Job Limits: Enabled
 Job Management Extension: Enabled
 Device Configuration: Enabled
 Scan Submission: Enabled
 Scan Workflow Management: Enabled
 Session Data: Enabled
 User Interface Configuration: Enabled
 EIP Proxy Configuration: Enabled
 Xerox Secure Access: Disabled
 EIP SNMP Configuration: Enabled
 Print Submission: Enabled
 Scan Template Mgmt: Enabled
 Mass Storage Access: Enabled
 Card Reader Access: Enabled
 Authentication & Accounting Configur...: Enabled
 Export Audit Log: Enabled
 Trellix Embedded Control: Enabled

Apps

Printing
 Banner Sheet: Enabled
 Sys/Start Job: Disabled
 Delete Held Jobs After: 3 Day(s) 0 Hour(s) 0 Minute(s)
 Error Sheets: Enabled
 Paper Substitution: Enabled
 Tray Priority: 1,2,3,4,5
 Default Copies: 1
 Default Job Type: Normal Print
 Default Paper Size: x=210mm, y=297mm
 Default Paper Color: White
 Default 2 Sided Printing: 1 Sided
 Default Output Tray: Center Tray
 Default Output Color: Black & White
 Default Collated Sets: Enabled
 Default Stapling: Not Available
 Offsetting Between Jobs: No Offset Between Jobs
 PostScript: Installed
 Level: 3
 Version: 3021 101
 Image Quality: Enhanced

PCL
 Version: 6
 Pitch Size: 10.00
 Point Size: 12.00
 Font Name: Courier
 Lines Per Page: 64
 Custom Color Tables: Enabled
 Label: Not Installed
 Embedded/Displayed: Enabled/Displayed
 3337

Embedded Fax:
 Fax Line1:
 Fax Line2:

Server Fax:
 Confirmation Sheet: Enabled
 Delay Start: On
 Disabled
 Repository Protocol: FTP
 Repository Server: 10.61.23.93:21
 Repository Document Path: /

Workflow Scanning:
 Confirmation Sheet: Enabled
 Default Repository Protocol: On
 Default Repository Server: FTP
 Default Repository Document Path: 10.61.23.93:21
 Default Repository Login Credentials: /
 Device
 Alt1 Repository Protocol: FTP
 Alt1 Repository Server: 0.0.0.0:0
 Alt1 Repository Document Path:
 Alt1 Repository Login Credentials: Device
 Workflow Pool Protocol: FTP
 Workflow Pool Server: 0.0.0.0:0
 Workflow Pool Path:

Email:
 Default From Address: Enabled
 rathimeenas@xeroxqa.com
 Confirmation Sheet: On
 Auto Send to Self: Disabled
 E-mail Security: Disabled
 Enabled/Displayed

Scan to Mailbox:
 View Mailboxes by Default: Enabled
 Storage Capacity (MB): 672 MB
 Storage Used (MB): 100 MB
 Cleanup of Public Folders: Enabled
 Cleanup of Created Folders: Enabled
 Cleanup Time: Daily
 Disabled

Scan to Home:
 Friendly Name:
 Workflow Name:
 Auto Create Subdir: Disabled
 Append User Name to Path: Disabled
 Auto Create User Name Dir: Disabled

Scan To:
 Cloud Services: Enabled
 Disabled

Print From:
 Saved Jobs for Reprint: Enabled
 Print From USB: Enabled
 Print From MailBox: Disabled
 Cloud Services: Disabled

Accounting

Accounting Mode: None
 Network Accounting: Disabled

Security

Authentication Configuration

Machine UI Authentication: Locally on the Device
 Home: Unlocked
 Jobs: Unlocked
 Device: Unlocked
 Device Website Authentication: Locally on the Device
 Authorization: Locally on the Device
 Retrieve E-mail from LDAP: Enabled

Authentication Server:

Kerberos Primary Realm: Kerberos
 Kerberos Primary Address: 0.0.0.88
 Kerberos Alt 1 Realm: Kerberos
 Kerberos Alt 1 Address: 0.0.0.88
 SMB NT Domain:
 SMB Alt 1 NT Domain:
 Smartcard Ctrl Server: 0.0.0.443
 Smartcard Ctrl Domain:
 SmartCard OCSP URL:
 Card Reader Upgrade Policy: Enabled
 Card Reader Firmware Version:

Xerox Secure Access:

Secure Access Server: Disabled
 Secure Access Path: 0.0.0.443

Audit Log:

Enabled

IP Sec:

Disabled

IP Filtering:

Disabled

Security Certificates

Machine Certificate: Signed

Root Certificates Installed: 69

802.1x:

Disabled

Job Data Removal:

Scheduled: Disabled

Scheduled Frequency: Monthly

FIPS 140-3:

Disabled

TLS:

TLS Hash: TLS 1.1 and TLS 1.2

TLS Hash: SHA-1, SHA-256 and above

Trellix Embedded Control:

Enhanced Security

Extensible Service Setup

Third Generation Browser: X3G_3.24.23_2.40.5_012_01.00.00
 Widget Version: v1.3.17 c8 20140613
 Widget Version: v2.5.04 g9 20240123

Billing Summary

System Information

Machine Name:	Xerox VersaLink B625 MFP (AC:17:78)	Software Versions	
Machine Serial Number:	5321605321	Device Software:	121.025.004.13000
Power On Impressions:	20	Patch Version:	None
		Network Controller:	121.025.13000
		UI Panel Firmware:	6.1
		Marking Engine:	221.167
		Document Feeder:	221.167
		Finisher:	000.000.000
		Fax:	003.020.011
		Scanner:	221.167

Billing Meters

Fax

Embedded Fax Images Sent:	5
Embedded Fax Impressions:	27

Copy

Black Copied Impressions:	12
---------------------------	----

Print

Black Printed Impressions:	737
----------------------------	-----

Scan

Network Scanning Images Sent:	598
E-mail Images Sent:	2

Device Totals

Total Impressions:	776
--------------------	-----

Plain Paper: 493

Control Panel

Available apps can vary based on your printer setup. For details about apps and features, refer to the *User Guide*.

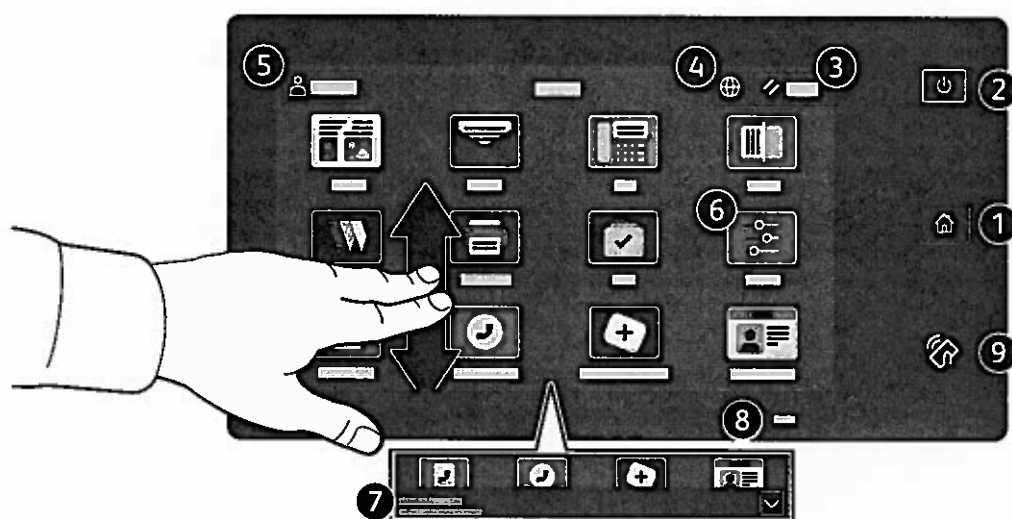

- 1 Home returns to the main app screen.
- 2 Power/Wake starts the printer or provides options to sleep, restart or power off the printer.
- 3 Reset restores settings to their default values in all apps.
- 4 Language provides choice of screen languages.
- 5 Log In provides special access to tools and settings.
- 6 Device app provides access to printer information and settings.
- 7 Notification banner shows printer status and warnings. To see all notifications, touch the banner. To close the banner, touch the down arrow.
- 8 Status LED indicates printer status. For detailed information, refer to the *User Guide*.
- 9 NFC Area allows pairing with a mobile device to print or scan from an app.

Device app

The Device app provides access to supplies status, printer information, and settings. Some menus and settings require log in with the administrator name and password.

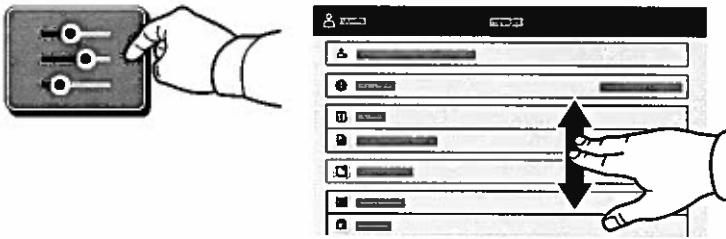

Billing and Usage Information

In the Device features menu, to view basic impression counts, touch **Billing/Usage**. To view detailed usage counts, touch **Usage Counters**. The list provides detailed impression count categories.

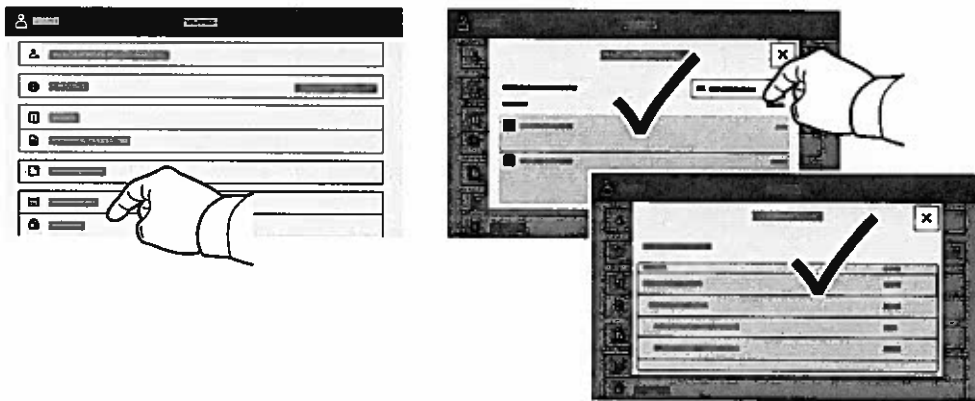

Embedded Web Server

The Xerox® Embedded Web Server enables you to access printer configuration details, paper and supplies status, job status, and diagnostic functions over a network. You can also manage fax, email, and address books.

To connect, in a Web browser, type the printer IP address. The network IPv4 address is available on the control panel touch screen. Touch **Device app > About**, then scroll down.

For details on using the Embedded Web Server, refer to the *User Guide* located on Xerox.com.

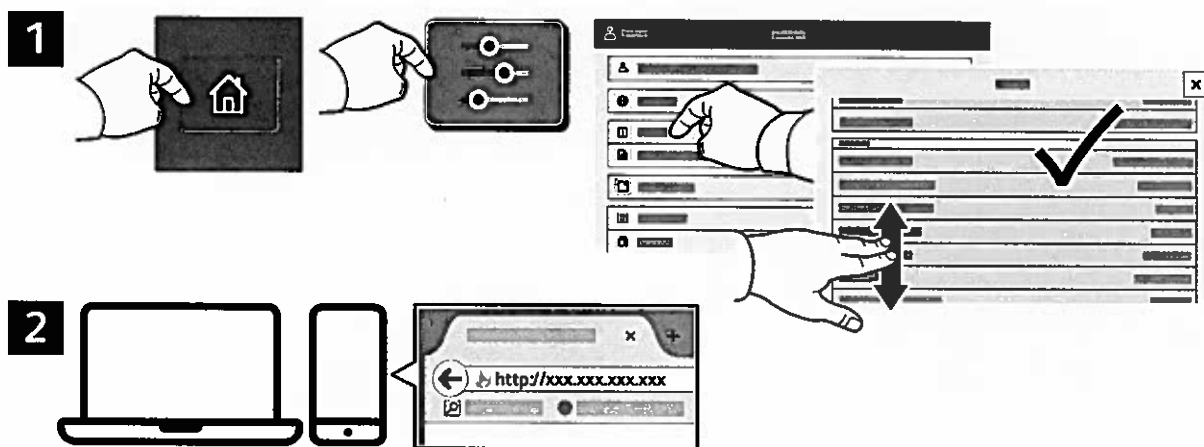

App Gallery

The Xerox App Gallery has a growing collection of productivity apps that you can install on your printer. Find the app on your home screen and create your login directly, or go to www.xerox.com/appgallery to log in and add your device. To simplify app installation, use the same name for your app gallery login credentials that you used for the printer login.

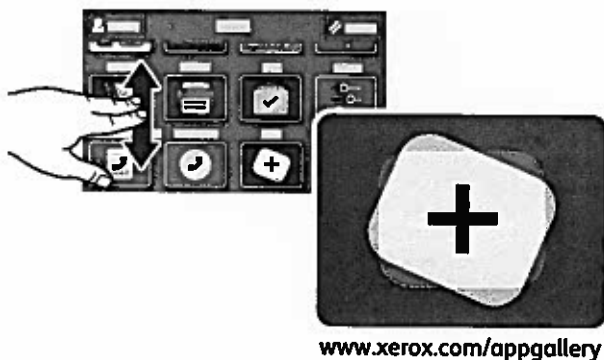

Printer Tour

Optional accessories can be part of your printer setup. For details, refer to the *User Guide*.

Single-Pass Duplex Automatic Document Feeder (DADF)

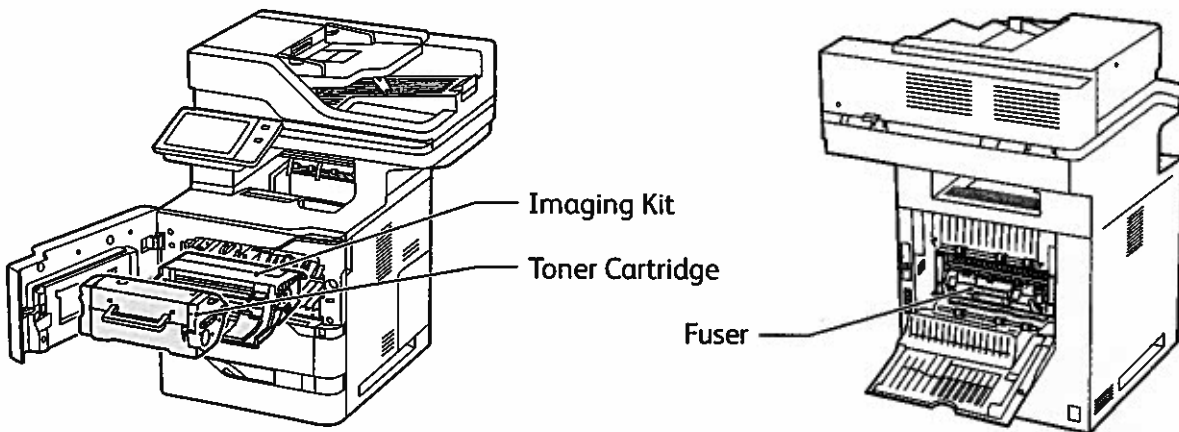
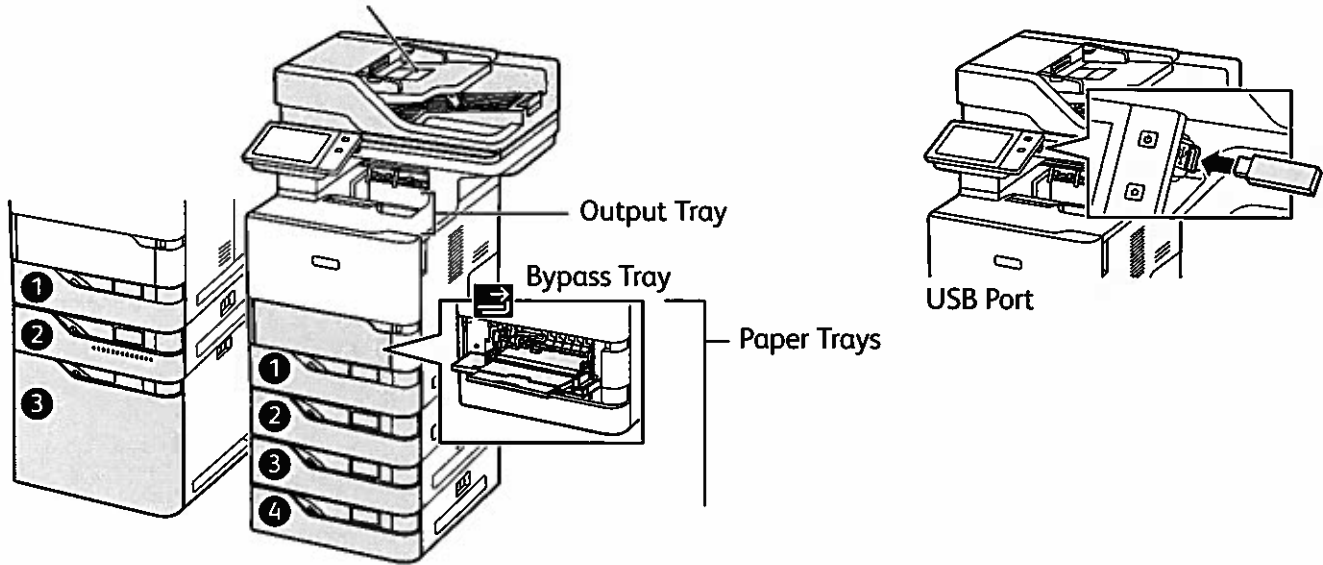

Paper Handling

For a complete list of paper that works with your printer, see the Recommended Media List at:

www.xerox.com/rmlna (U. S. and Canada)

www.xerox.com/rmleu (Europe)

For details about trays and paper, refer to the *User Guide*.

Loading Paper

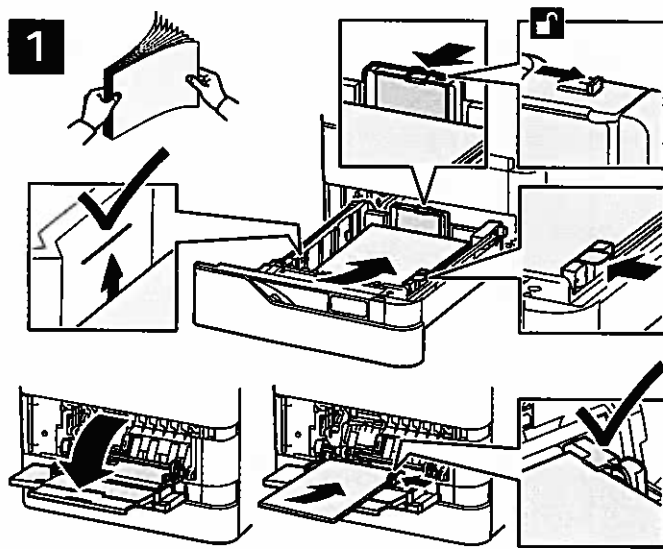

Confirm or change size, type, and color settings if needed.



For the best results, fan the edges of the paper. Adjust the guides to fit the paper size. Do not load paper above the maximum fill line.

When printing, select options in the print driver.

Paper Orientation

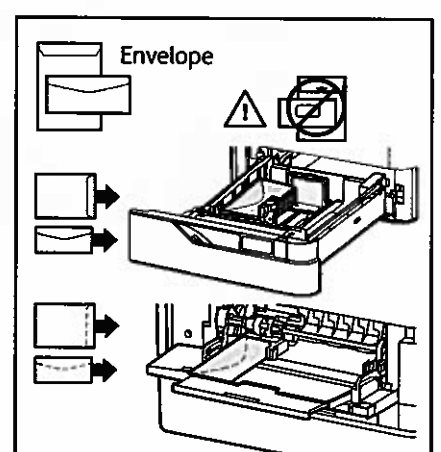
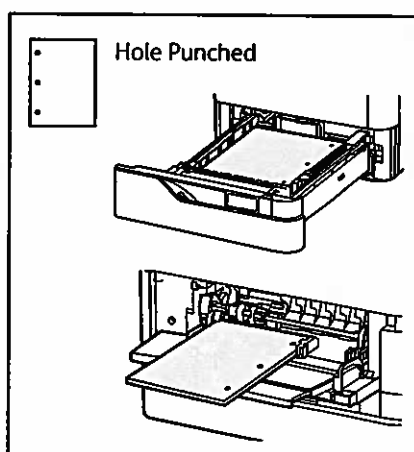
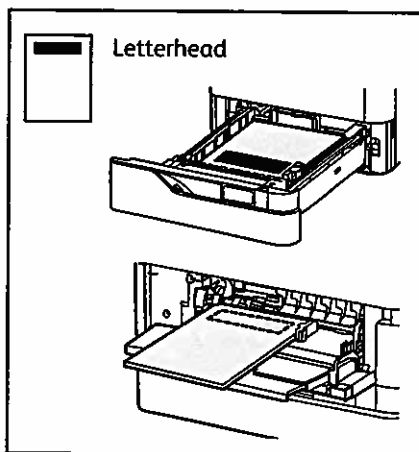

Copying

For details, refer to the *User Guide*.

1

X: 127–356 mm (4.88–14 in.)
Y: 76–216 mm (2–8.5 in.)

52–120 g/m²
(14 lb. Text–32 lb. Bond)

≤100 (75 g/m², 20 lb. Bond)

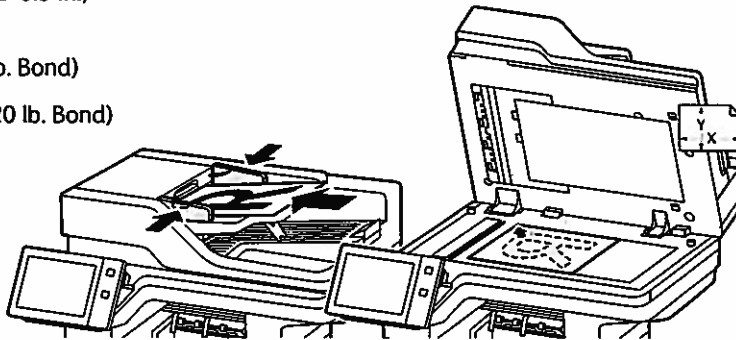
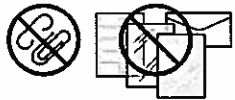

X: 25–355.6 mm (.98–14 in.)
Y: 25–215.9 mm (.98–8.5 in.)

Load the original documents.

2

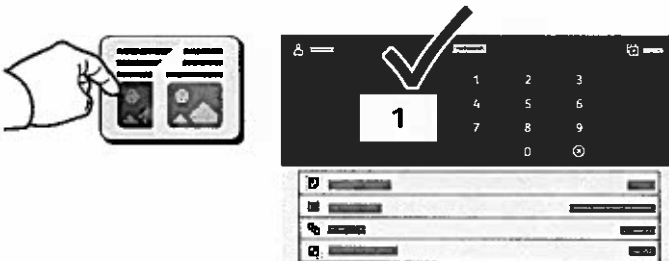

Touch **Copy**, then and select the number of copies.

3

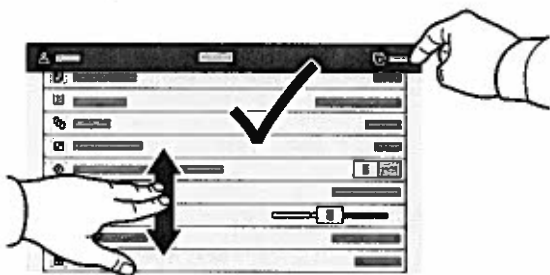

Select feature settings from the list, then touch **Start**.

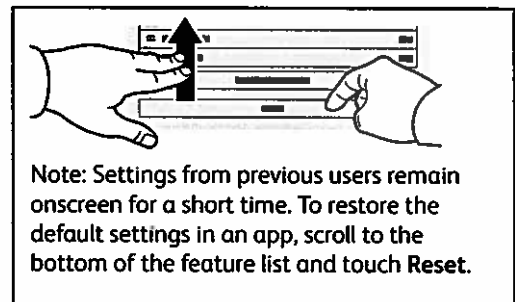

Scanning and Emailing

If the printer is connected to a network, you can select a destination for the scanned image at the printer control panel.

This guide defines techniques to scan documents without preparing special setups:

- Scanning documents to an email address.
- Scanning documents to a saved Favorite, Address Book listing, or USB Flash Drive.
- Scanning documents to the Default Public folder on the printer hard drive, and retrieving them using your Web browser.

For details and more scan setups, refer to the *User Guide*. For details about address book and workflow template setup, refer to the *System Administrator Guide*.

1

 X: 127–356 mm (4.88–14 in.)
Y: 76–216 mm (2–8.5 in.)

 52–120 g/m²
(14 lb. Text–32 lb. Bond)

 ≤100 (75 g/m², 20 lb. Bond)

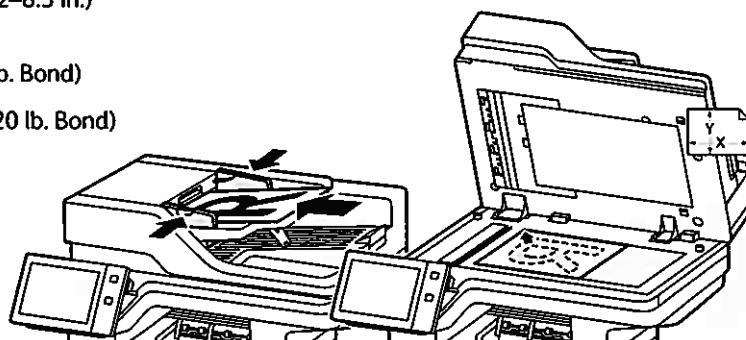

X: 25–355.6 mm (.98–14 in.)
Y: 25–215.9 mm (.98–8.5 in.)

Load the original documents.

2



Press **Home**, then to email the scan, touch **Email**. To scan to the Default Public Folder or a USB Flash Drive, touch **Workflow Scanning**. If your scan destination is stored in the Address Book or saved as a Favorite, touch **Scan To**.

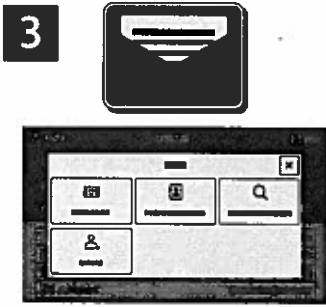

For Email, touch **Manual Entry**, type the email address using the touch screen keypad, then touch **Add**. To add more than one email address to the list, touch **Add Recipient**. To type a subject line for the email, touch **Subject**. To select saved email addresses, use the Device Address Book or select from Favorites.

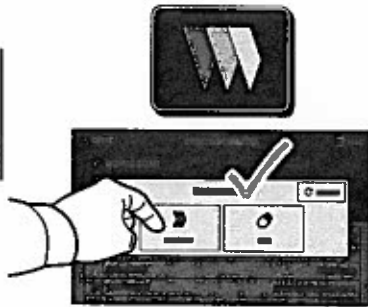

For Workflow Scanning, touch **Default Public Folder**, or insert your USB Flash Drive.

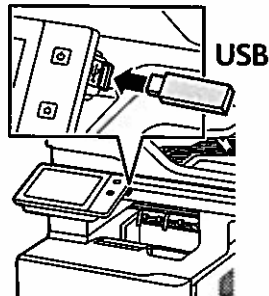

For Scan To, touch a destination type, then enter the appropriate information. To add more than one destination to the list, touch **Add Destination**.

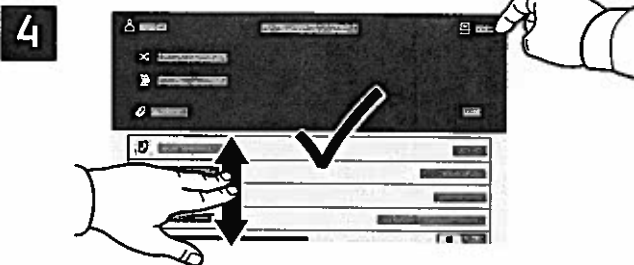

Change the settings as needed, then touch **Scan**, or for Email, touch **Send**.

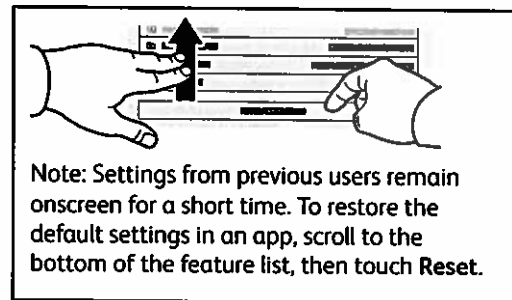

Retrieving Scan Files

To download your scanned images from the Default Public Folder on the printer, use the Embedded Web Server. You can set up personal folders and workflow scanning templates in the Embedded Web Server. For details, refer to the *User Guide*.

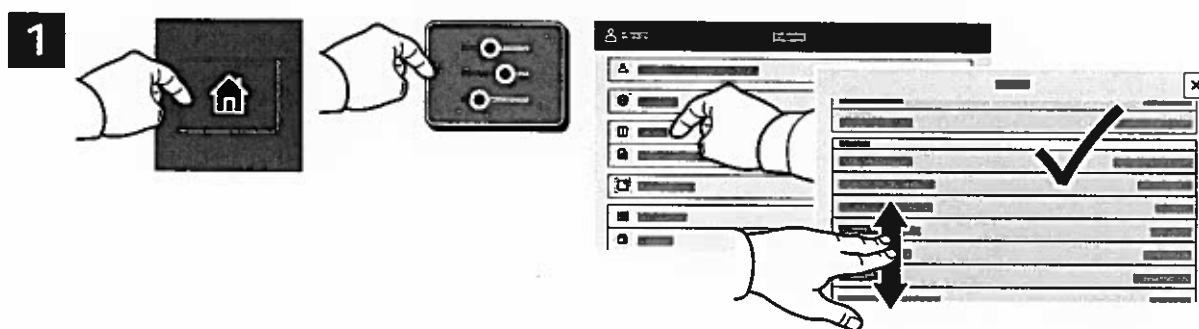

Note the printer IP address on the touch screen. If the IP Address does not appear in the top of the touch screen, press Home, touch **Device** > **About** then scroll to check the IP Address.

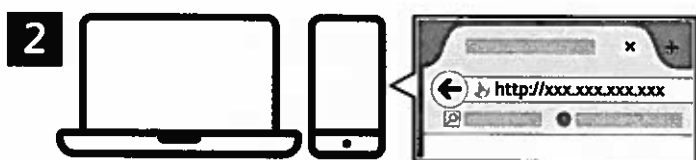

In a Web browser, type the printer IP address, then press **Enter** or **Return**.



Click the **Scan** tab.

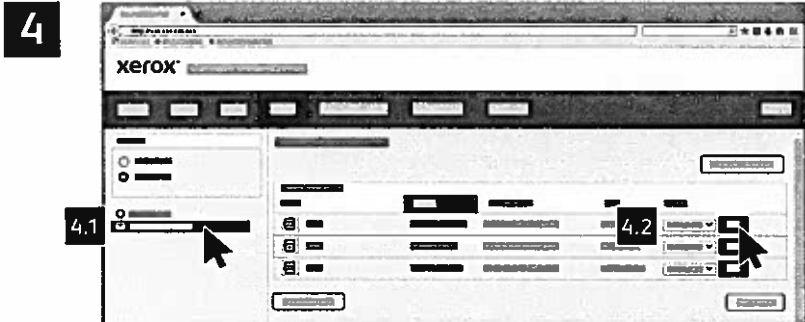

Select the **Default Public Folder**, then find your scan in the list. To download the scan, click **Go**.

To refresh the list, click **Update View**.

To save the file to your computer, select **Download**.

To print the saved file again, select **Reprint**.

To permanently remove the stored job, select **Delete**.

To open a directory, select **Open**.

Faxing

You can send a fax in one of four ways:

- **Fax** scans the document then sends it directly to a fax machine.
- **Server Fax** scans the document then sends it to a fax server, which transmits the document to a fax machine.
- **Internet Fax** scans the document then emails it to a recipient.
- **LAN Fax** sends the current print job as a fax.

For details, refer to the *User Guide*. For details about LAN Fax, refer to the print driver software. For details about fax setup and advanced settings, refer to the *System Administrator Guide*.

1

 X: 127–356 mm (4.88–14 in.)
Y: 76–216 mm (2–8.5 in.)

 52–120 g/m²
(14 lb. Text–32 lb. Bond)

 ≤100 (75 g/m², 20 lb. Bond)

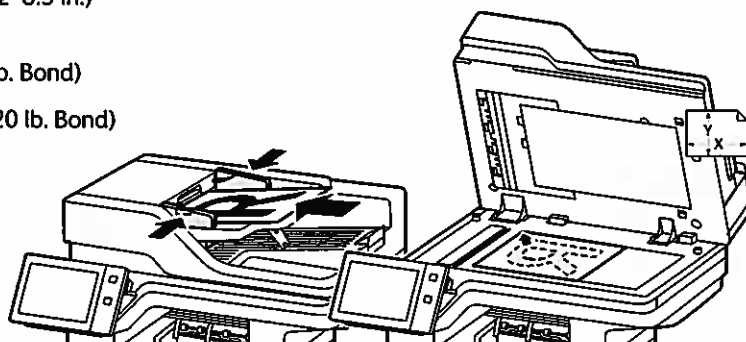

X: 25–355.6mm (.98–14 in.)
Y: 25–215.9 mm (.98–8.5 in.)

Load the original documents.

2

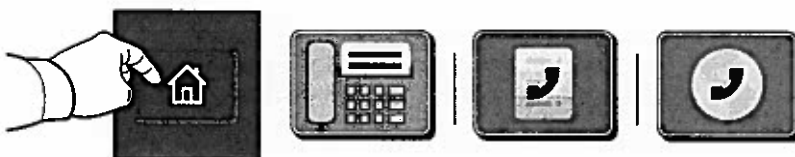

To send the fax to a fax machine, press **Home**, then touch **Fax** or **Server Fax**.

To send the fax as an email attachment, touch **Home**, then touch **Internet Fax**.

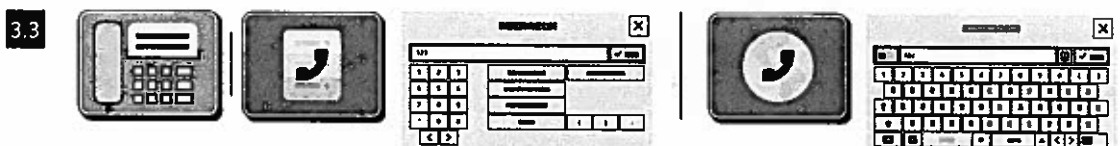
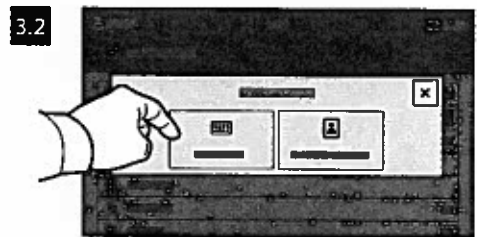

For fax numbers, touch **Manual Entry**, then enter the fax number using the touch screen alphanumeric keys and special characters. Touch **Add**. To add more fax numbers to the list, touch **Add Recipient**.

For Internet Fax email addresses, touch **Manual Entry**, then enter the email address using the touch screen keypad. Touch **Add**. To add more email addresses to the list, touch **Add Recipient**.

To select saved numbers, use the Device Address Book or Favorites. To select stored fax locations, use the Mailbox or Polling.

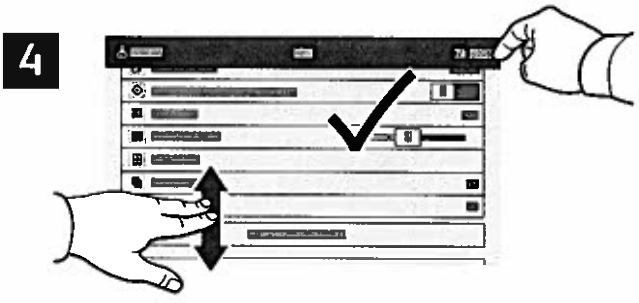

Change the settings as needed, then touch **Send**.

Note: Settings from previous users remain onscreen for a short time. To restore the default settings in an app, scroll to the bottom of the feature list, then touch **Reset**.

Printing from a USB Flash Drive

You can print .pdf, .tiff, .ps, .xps and other files types directly from a USB Flash Drive. For more information, refer to the *User Guide*.

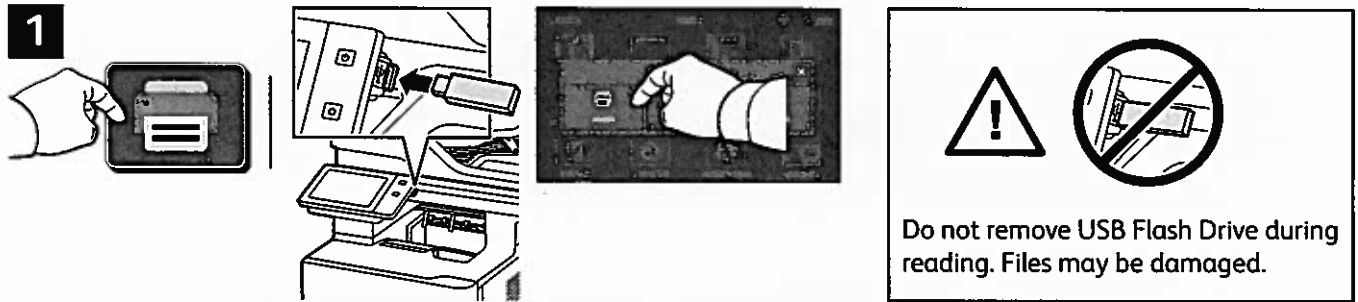

Touch **Print From** or insert your USB Flash Drive, then choose **Print From USB**.



Touch **Add Document**, then navigate to your files and select them.

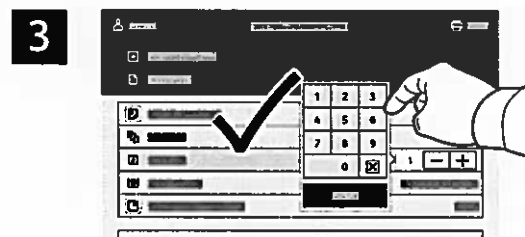

To select the number of copies, touch the plus sign (+) or the minus sign (-). For larger numbers, touch **Quantity** then enter a number.

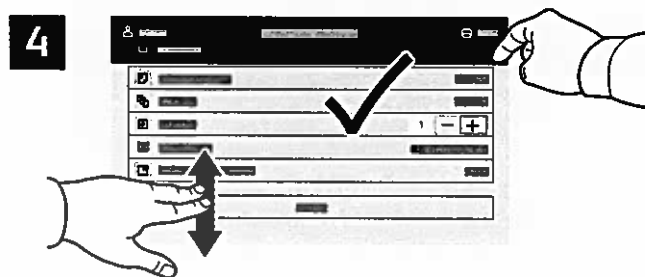

Select settings as needed, then touch **Print**.

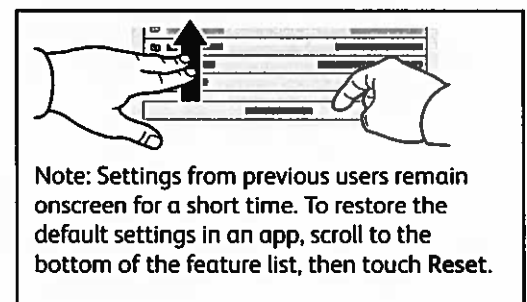

Printing Jobs Stored on the Printer



You can send a print job to save to the printer, then select the job from the printer control panel to print at a later time. Jobs can be saved in the public folder or be password protected. In the Xerox® printer driver, select **Properties (Windows)** or **Xerox Features (Mac OS)**, then **Job Type**. Select **Saved Job** or **Secure Print**. For Secure Print, type a passcode. Click **OK** and print the job.

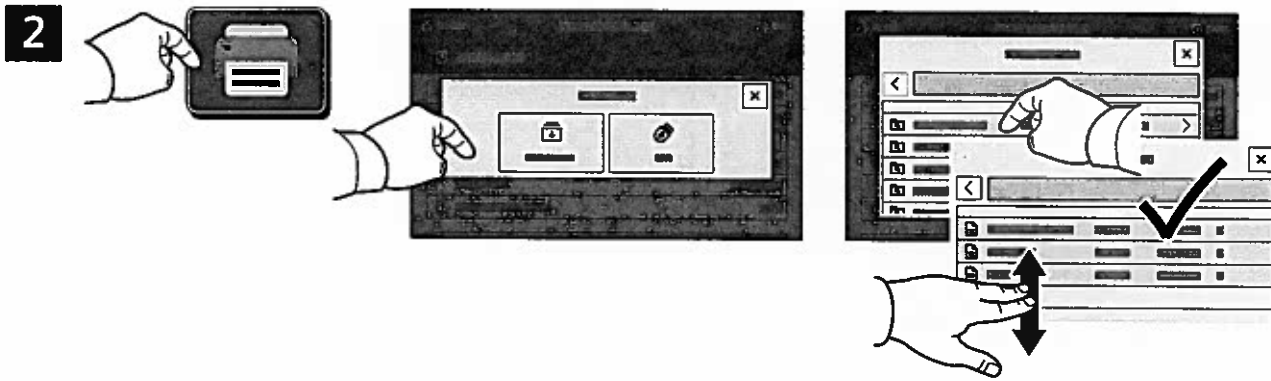

Touch **Print From** then touch **Saved Jobs**. Select the **Default Public Folder** then select your print job.

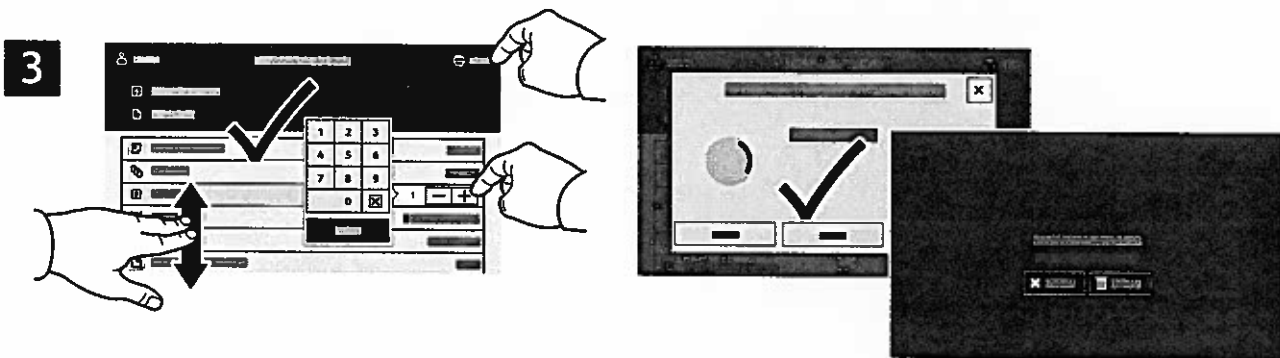

Select settings from the list. To select the number of copies, touch the plus sign (+) or the minus sign (-). For larger numbers, touch **Quantity** then enter a number. Touch **Print**. To delete the job, in the printing screen and confirmation screen, touch **Delete**.

Troubleshooting Print Quality

Your Xerox® Versalink® B625 Multifunction Printer is designed to produce high-quality prints consistently. If you observe print-quality problems, use the information on these pages to troubleshoot the problems. For detailed online support information, go to www.xerox.com/office/support.

CAUTION: The Xerox® warranty, Service Agreement, or Total Satisfaction Guarantee does not cover damage caused by using unsupported paper, transparencies, or other specialty media. The Total Satisfaction Guarantee is available in the United States and Canada. Coverage can vary outside of these areas. For details, contact your local representative.

Paper Type

CAUTION: If you change the type of paper in the tray, change the paper type at the control panel to match the paper in the tray. If you fail to change the paper type, it can cause print-quality problems and damage the fuser.

For the best results, only use recommended Xerox® paper and media. Xerox® paper and media are guaranteed to produce excellent results on your Xerox® Versalink® B625 Multifunction Printer. To order Xerox® paper and media, go to www.xerox.com/office/supplies.

For a complete list of recommended paper for your printer, go to:

- North America: www.xerox.com/rmlna
- Europe: www.xerox.com/rmleu

Solving Print-Quality Problems

Use the following tables to find specific solutions to print-quality problems.

Solving Print-Quality Problems

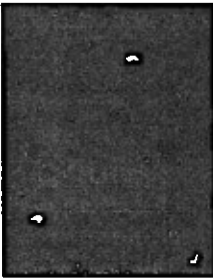
Problem	Solution
<p>Incomplete Fusing Toner appears to be missing from the print, or rubs off easily.</p> 	<ol style="list-style-type: none"> 1. Verify that the paper you are using is the correct type for the printer and is properly loaded. For a complete list of recommended paper for your printer, go to: <ul style="list-style-type: none"> – North America: www.xerox.com/rmlna – Europe: www.xerox.com/rmleu 2. Verify that the paper type is selected on the control panel and in the print driver. 3. If the problem persists, do one of the following: <p>Note: To change the size, type, or color of paper in a dedicated tray when the control panel is locked, log in as the system administrator.</p> <ol style="list-style-type: none"> a. For trays that are set to Dedicated: <ol style="list-style-type: none"> b. At the control panel, touch Log In. Enter system administrator login information, then touch Enter. For details, refer to the <i>System Administrator Guide</i>. c. Touch Device > Tools > Device Settings > Paper Management > Tray Settings. Select the tray, touch Edit, then change the paper type. d. For trays that are set to Fully Adjustable: <ol style="list-style-type: none"> e. Paper Trays: Open, then close the selected paper tray. f. Bypass Tray : Remove, then reinsert the paper. <p>The control panel prompts you to confirm or change the paper type.</p> <ul style="list-style-type: none"> • At the touch screen, touch Type, then do one of the following: <ul style="list-style-type: none"> • Select the correct paper type, then touch Confirm. • Select the next heavier type of paper, then touch Confirm. <p>Note: Paper types from lightest to heaviest are:</p> <ul style="list-style-type: none"> • For uncoated paper: Plain, Lightweight Cardstock, and Cardstock.

Solving Print-Quality Problems (continued)

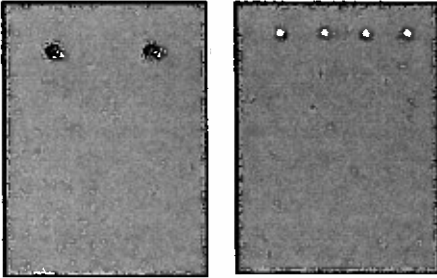
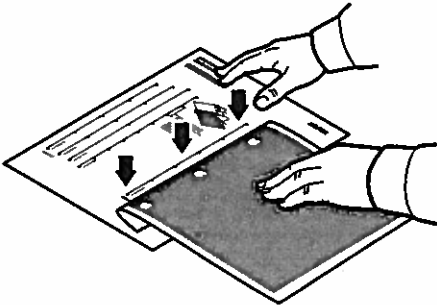
Problem	Solution
<p data-bbox="121 416 325 443">Repeating Defects</p> <p data-bbox="121 454 576 568">Spots or lines appear at regular intervals on the page in the direction that the paper moves through the printer or in non-printed areas.</p> 	<ol style="list-style-type: none"><li data-bbox="667 416 1358 472">1. At the control panel, touch Device > Tools > Troubleshooting > Support Pages > Repeating Defects Page > Print. The Repeating Defects Page prints with instructions for identifying defective units.<li data-bbox="667 555 1374 611">2. To correct the problem, replace items identified on the Repeating Defects Page. <li data-bbox="667 947 1433 1294">3. If you replace a supply, reset the counter:<ol style="list-style-type: none"><li data-bbox="703 981 1433 1070">a. At the control panel, touch Log In. Enter system administrator login information, then touch Enter. For details, refer to the <i>System Administrator Guide</i>.<li data-bbox="703 1081 1155 1108">b. Touch Device > Tools > Device Settings.<li data-bbox="703 1120 1273 1146">c. Scroll, then touch Supplies > Supply Counter Reset.<li data-bbox="703 1158 1018 1184">d. Touch the replaced Supply.<li data-bbox="703 1196 963 1223">e. Touch Reset Counter.<li data-bbox="703 1234 1390 1294">f. To close the pop-up window, touch X, touch admin, then select Log Out.

Solving Print-Quality Problems (continued)

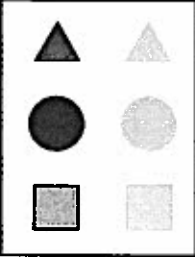
Problem	Solution
<p>Offset Image</p> <p>The most common offset is toner that appears to be reprinted on the page and placed about 95 mm (3.75 in.) across the page in the direction that the paper moves through the printer.</p> <p>Note: For a different distance, use the Repeating Defects Page to identify the cause.</p> 	<ol style="list-style-type: none"> 1. Verify that the paper you are using is the correct paper type for the printer and is properly loaded. For a complete list of recommended paper for your printer, go to: <ul style="list-style-type: none"> – North America: www.xerox.com/rmlna – Europe: www.xerox.com/rmleu 2. Verify that the paper type is selected on the control panel and in the print driver. Note: To change the size, type, or color of paper in a dedicated tray when the control panel is locked, log in as the system administrator. 3. If the problem persists, do one of the following: Note: To change the size, type, or color of paper in a dedicated tray when the control panel is locked, log in as the system administrator. <ol style="list-style-type: none"> a. For trays that are set to Dedicated: <ol style="list-style-type: none"> b. At the control panel, touch Log In. Enter system administrator login information, then touch Enter. For details, refer to the <i>System Administrator Guide</i>. c. Touch Device > Tools > Device Settings > Paper Management > Tray Settings. Select the tray, touch Edit, then change the paper type. d. For trays that are set to Fully Adjustable: <ol style="list-style-type: none"> e. Paper Trays: Open, then close the selected paper tray. f. Bypass Tray : Remove, then reinsert the paper. <p>The control panel prompts you to confirm or change the paper type.</p> <ul style="list-style-type: none"> • At the touch screen, touch Type, then do one of the following: <ul style="list-style-type: none"> • Select the correct paper type, then touch Confirm. • Select the next heavier type of paper, then touch Confirm. <p>Note: Paper types from lightest to heaviest are:</p> <ul style="list-style-type: none"> • For uncoated paper: Plain, Lightweight Cardstock, and Cardstock. 4. To identify the cause, use the Repeating Defects Page. For details, refer to the previous page.

Solving Print-Quality Problems (continued)

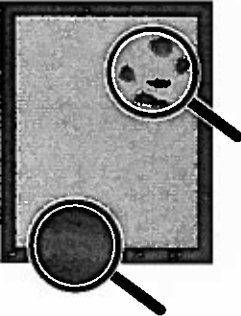
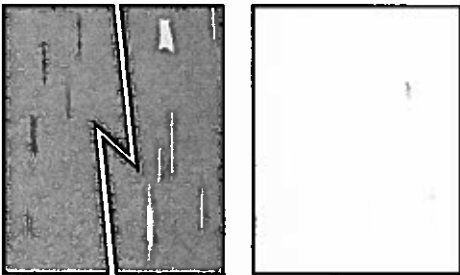
Problem	Solution
<p>Heavy Coverage Appears Mottled or Blotchy Blacks Appear Blue</p> 	<ol style="list-style-type: none"> 1. Verify that the paper you are using is the correct type for the printer and is properly loaded. For a complete list of recommended paper for your printer, go to: <ul style="list-style-type: none"> – North America: www.xerox.com/rmlna – Europe: www.xerox.com/rmleu 2. Verify that the paper type is selected on the control panel and in the print driver. <p>Note: If the problem continues, call for service.</p>
<p>Gray Tones Too Light or Too Dark Gray tones appear faded or too dark on print or copy.</p>	<ol style="list-style-type: none"> 1. Verify that the paper you are using is the correct type for the printer and is properly loaded. For a complete list of recommended paper for your printer, go to: <ul style="list-style-type: none"> – North America: www.xerox.com/rmlna – Europe: www.xerox.com/rmleu 2. Verify that the paper type is selected on the control panel and in the print driver. 3. Adjust the lightness settings in the Copy settings or the print driver. For information about changing the Lightness setting in the PostScript print driver for your operating system, refer to the <i>Printing</i> chapter of the <i>User Guide</i>.
<p>Lines, Smudges, or Streaks Dark or light marks appear on the page in all tones or non-printed areas.</p> 	<ol style="list-style-type: none"> 1. Verify that the paper you are using is the correct type for the printer and is properly loaded. For a complete list of recommended paper for your printer, go to: <ul style="list-style-type: none"> – North America: www.xerox.com/rmlna – Europe: www.xerox.com/rmleu 2. Verify that the paper type is selected on the control panel and in the print driver. 3. To identify the cause, refer to the Repeating Defects Page that prints with <i>Troubleshooting Print Quality Page</i>. At the control panel, touch Device > Tools > Troubleshooting > Support Pages > Repeating Defects Page > Print. 4. To correct the problem, replace items identified on the Repeating Defects Page.

Print-Quality Settings

The Windows PostScript print driver and the Macintosh print drivers provide the highest print-quality modes: You can change these settings in the print driver. Select the setting that is best suited for your print job.

Print-Quality Mode

- **Enhanced mode** is the general-purpose mode for crisp, smooth-toned prints. Enhanced mode balances speed with quality.
- **High Resolution mode** is a high-quality mode that creates smooth-toned prints with fine lines and detail. High Resolution mode balances quality over speed.
- **Toner Saver mode** reduces the amount of toner used for print jobs and is useful for draft-quality output. Print quality is slightly lower than using Standard mode.

Image Options

Image options controls how the printer uses lightness and contrast to produce your document. The Windows PostScript print driver and the Macintosh print drivers provide the widest range of controls on the Image Options tab.

- To locate Image Options in Windows, in the print driver, click the **Image Options** tab.
- To locate Image Options on Macintosh, in the Print window, in the print options list, click **Xerox Features**. Within Xerox Features, in the options list, click **Image Options**.

Supplies Usage

Supplies ordering information is located at www.xerox.com/office/supplies

Consumables

Toner Cartridges

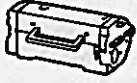

Black

Date Installed: Oct 31, 2021
Reorder:
Estimated Pages Remaining: 6000
(Based upon this toner cartridge's average coverage: 7%)

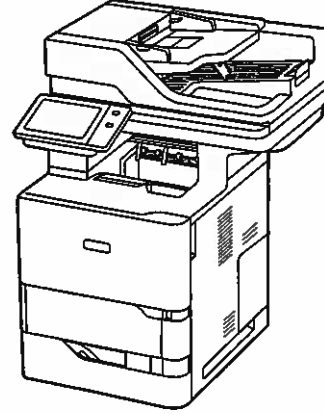
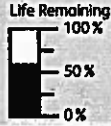

Routine Maintenance Items

Imaging Unit



Black (R1)

Date Installed: Nov 16, 2023
Reorder: 25B3476
Estimated Pages Remaining: 127500
(Based on average printer job size: 1 Pages)







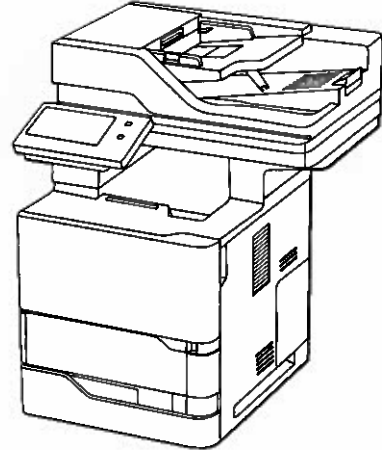

Xerox® VersaLink® B625 Multifunction Printer

Configurable, connected, and highly capable.

The VersaLink® B625 Multifunction Printer gives you the freedom to work where and how you want. Loaded with features designed to increase productivity, this highly configurable, cloud-connected workplace assistant delivers completely new capabilities that go far beyond the competition. You can count on the B625 to make your business more efficient.



PRINT, COPY, SCAN, FAX, CLOUD

-  65 ppm Letter
61 ppm A4
-  Solutions
-  Cloud connectivity
-  Single pass
Two-sided scanning
-  1200 x 1200 dpi
-  Up to 3,850 pages
-  Optional: 3 additional
paper trays

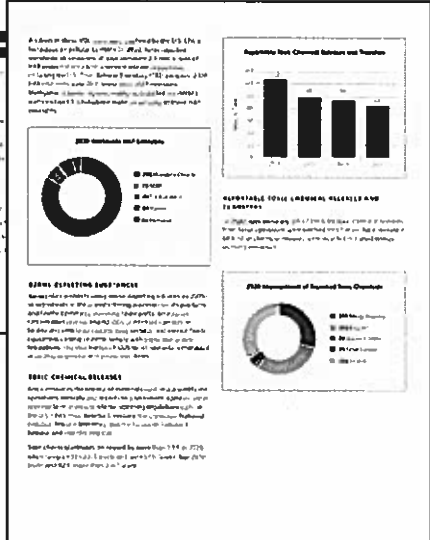
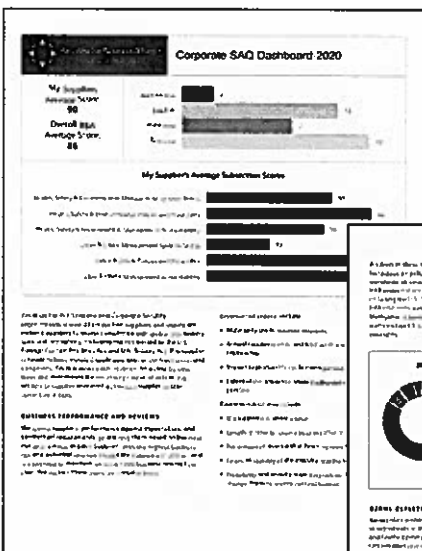

Resident Fonts

Position	Font Name	Print Sample
1	Courier «Esc»(Symbol set«Esc»(s0p«pitch»h0s0b4099T	'ABCDEFGGabcdefg0123456789&?!.,'
2	CG Times «Esc»(Symbol set«Esc»(s1p«size»v0s0b4101T	'ABCDEFGGabcdefg0123456789&?!.,'
3	CG Times Bold «Esc»(Symbol set«Esc»(s1p«size»v0s3b4101T	'ABCDEFGGabcdefg0123456789&?!.,'
4	CG Times Italic «Esc»(Symbol set«Esc»(s1p«size»v1s0b4101T	' <i>ABCDEFGGabcdefg0123456789&?!.,'</i>
5	CG Times Bold Italic «Esc»(Symbol set«Esc»(s1p«size»v1s3b4101T	' <i>ABCDEFGGabcdefg0123456789&?!.,'</i>
6	CG Omega «Esc»(Symbol set«Esc»(s1p«size»v0s0b4113T	'ABCDEFGGabcdefg0123456789&?!.,'
7	CG Omega Bold «Esc»(Symbol set«Esc»(s1p«size»v0s3b4113T	' ABCDEFGGabcdefg0123456789&?!.,'
8	CG Omega Italic «Esc»(Symbol set«Esc»(s1p«size»v1s0b4113T	' <i>ABCDEFGGabcdefg0123456789&?!.,'</i>
9	CG Omega Bold Italic «Esc»(Symbol set«Esc»(s1p«size»v1s3b4113T	' <i>ABCDEFGGabcdefg0123456789&?!.,'</i>
10	Coronet «Esc»(Symbol set«Esc»(s1p«size»v1s0b4116T	' <i>ABCDEFGabcdefg0123456789&?!.,'</i>
11	Clarendon Condensed «Esc»(Symbol set«Esc»(s1p«size»v4s3b4140T	' ABCDEFGGabcdefg0123456789&?!.,'
12	Univers Medium «Esc»(Symbol set«Esc»(s1p«size»v0s0b4148T	'ABCDEFGGabcdefg0123456789&?!.,'
13	Univers Bold «Esc»(Symbol set«Esc»(s1p«size»v0s3b4148T	' ABCDEFGGabcdefg0123456789&?!.,'
14	Univers Medium Italic «Esc»(Symbol set«Esc»(s1p«size»v1s0b4148T	' <i>ABCDEFGGabcdefg0123456789&?!.,'</i>
15	Univers Bold Italic «Esc»(Symbol set«Esc»(s1p«size»v1s3b4148T	' <i>ABCDEFGGabcdefg0123456789&?!.,'</i>
16	Univers Medium Condensed «Esc»(Symbol set«Esc»(s1p«size»v4s0b4148T	' ABCDEFGGabcdefg0123456789&?!.,'
17	Univers Bold Condensed «Esc»(Symbol set«Esc»(s1p«size»v4s3b4148T	' ABCDEFGGabcdefg0123456789&?!.,'
18	Univers Medium Condensed Italic «Esc»(Symbol set«Esc»(s1p«size»v5s0b4148T	' <i>ABCDEFGGabcdefg0123456789&?!.,'</i>

Resident Fonts

Position	Font Name	Print Sample
19	Univers Bold Condensed Italic «Esc»(Symbol set«Esc»(s1p«size»v5s3b4148T	' ABCDEFGGabcdefg0123456789&?!.,'
20	Antique Olive «Esc»(Symbol set«Esc»(s1p«size»v0s0b4168T	'ABCDEFGabcdefg0123456789&?!.,'
21	Antique Olive Bold «Esc»(Symbol set«Esc»(s1p«size»v0s3b4168T	' ABCDEFGGabcdefg0123456789&?!.,'
22	Antique Olive Italic «Esc»(Symbol set«Esc»(s1p«size»v1s0b4168T	' <i>ABCDEFGGabcdefg0123456789&?!.,'</i>
23	Garamond Antiqua «Esc»(Symbol set«Esc»(s1p«size»v0s0b4197T	'ABCDEFGabcdefg0123456789&?!.,'
24	Garamond Halbfett «Esc»(Symbol set«Esc»(s1p«size»v0s3b4197T	' ABCDEFGGabcdefg0123456789&?!.,'
25	Garamond Kursiv «Esc»(Symbol set«Esc»(s1p«size»v1s0b4197T	' <i>ABCDEFGGabcdefg0123456789&?!.,'</i>
26	Garamond Kursiv Halbfett «Esc»(Symbol set«Esc»(s1p«size»v1s3b4197T	' <i>ABCDEFGGabcdefg0123456789&?!.,'</i>
27	Marigold «Esc»(Symbol set«Esc»(s1p«size»v0s0b4297T	' <i>ABCDEFGGabcdefg0123456789&?!.,'</i>
28	Albertus Medium «Esc»(Symbol set«Esc»(s1p«size»v0s1b4362T	'ABCDEFGabcdefg0123456789&?!.,'
29	Albertus Extra Bold «Esc»(Symbol set«Esc»(s1p«size»v0s4b4362T	' ABCDEFGGabcdefg0123456789&?!.,'
30	Ryadh «Esc»(Symbol set«Esc»(s1p«size»v0s0b4859T	ABCDEFGabcdefg0123456789&?!.,'
31	Ryadh Bold «Esc»(Symbol set«Esc»(s1p«size»v0s3b4859T	ABCDEFGabcdefg0123456789&?!.,'
32	Malka «Esc»(Symbol set«Esc»(s1p«size»v0s0b16584T	ABCDEFGabcdefg0123456789&?!.,'
33	Malka Bold «Esc»(Symbol set«Esc»(s1p«size»v0s3b16584T	ABCDEFGabcdefg0123456789&?!.,'
34	Malka Italic «Esc»(Symbol set«Esc»(s1p«size»v1s0b16584T	<i>ABCDEFGabcdefg0123456789&?!.,'</i>
35	Dorit «Esc»(Symbol set«Esc»(s1p«size»v0s0b16585T	ABCDEFGabcdefg0123456789&?!.,'
36	Dorit Bold «Esc»(Symbol set«Esc»(s1p«size»v0s3b16585T	ABCDEFGabcdefg0123456789&?!.,'

Resident Fonts

Position	Font Name	Print Sample
37	Naamit «Esc»(Symbol set«Esc»(s1p«size»v0s0b16587T	ABCDEFGabcdefg0123456789&?!.,'
38	Naamit Bold «Esc»(Symbol set«Esc»(s1p«size»v0s3b16587T	ABCDEFGabcdefg0123456789&?!.,'
39	Arial «Esc»(Symbol set«Esc»(s1p«size»v0s0b16602T	'ABCDEFGabcdefg0123456789&?!.,'
40	Arial Bold «Esc»(Symbol set«Esc»(s1p«size»v0s3b16602T	'ABCDEFGabcdefg0123456789&?!.,'
41	Arial Italic «Esc»(Symbol set«Esc»(s1p«size»v1s0b16602T	'ABCDEFGabcdefg0123456789&?!.,'
42	Arial Bold Italic «Esc»(Symbol set«Esc»(s1p«size»v1s3b16602T	'ABCDEFGabcdefg0123456789&?!.,'
43	Times New Roman «Esc»(Symbol set«Esc»(s1p«size»v0s0b16901T	'ABCDEFGabcdefg0123456789&?!.,'
44	Times New Roman Bold «Esc»(Symbol set«Esc»(s1p«size»v0s3b16901T	'ABCDEFGabcdefg0123456789&?!.,'
45	Times New Roman Italic «Esc»(Symbol set«Esc»(s1p«size»v1s0b16901T	'ABCDEFGabcdefg0123456789&?!.,'
46	Times New Roman Bold Italic «Esc»(Symbol set«Esc»(s1p«size»v1s3b16901T	'ABCDEFGabcdefg0123456789&?!.,'
47	Helvetica «Esc»(Symbol set«Esc»(s1p«size»v0s0b24580T	'ABCDEFGabcdefg0123456789&?!.,'
48	Helvetica Bold «Esc»(Symbol set«Esc»(s1p«size»v0s3b24580T	'ABCDEFGabcdefg0123456789&?!.,'
49	Helvetica Oblique «Esc»(Symbol set«Esc»(s1p«size»v1s0b24580T	'ABCDEFGabcdefg0123456789&?!.,'
50	Helvetica Bold Oblique «Esc»(Symbol set«Esc»(s1p«size»v1s3b24580T	'ABCDEFGabcdefg0123456789&?!.,'
51	Helvetica Narrow «Esc»(Symbol set«Esc»(s1p«size»v4s0b24580T	'ABCDEFGabcdefg0123456789&?!.,'
52	Helvetica Narrow Bold «Esc»(Symbol set«Esc»(s1p«size»v4s3b24580T	'ABCDEFGabcdefg0123456789&?!.,'
53	Helvetica Narrow Oblique «Esc»(Symbol set«Esc»(s1p«size»v5s0b24580T	'ABCDEFGabcdefg0123456789&?!.,'
54	Helvetica Narrow Bold Oblique «Esc»(Symbol set«Esc»(s1p«size»v5s3b24580T	'ABCDEFGabcdefg0123456789&?!.,'

Resident Fonts

Position	Font Name	Print Sample
55	Palatino Roman «Esc»(Symbol set«Esc»(s1p«size»v0s0b24591T	'ABCDEFGabcdefg0123456789&!.,'
56	Palatino Bold «Esc»(Symbol set«Esc»(s1p«size»v0s3b24591T	'ABCDEFGabcdefg0123456789&!.,'
57	Palatino Italic «Esc»(Symbol set«Esc»(s1p«size»v1s0b24591T	'ABCDEFGabcdefg0123456789&!.,'
58	Palatino Bold Italic «Esc»(Symbol set«Esc»(s1p«size»v1s3b24591T	'ABCDEFGabcdefg0123456789&!.,'
59	ITC Avant Garde Book «Esc»(Symbol set«Esc»(s1p«size»v0s0b24607T	'ABCDEFGabcdefg0123456789&!.,'
60	ITC Avant Garde DemiBold «Esc»(Symbol set«Esc»(s1p«size»v0s2b24607T	'ABCDEFGabcdefg0123456789&!.,'
61	ITC Avant Garde Book Oblique «Esc»(Symbol set«Esc»(s1p«size»v1s0b24607T	'ABCDEFGabcdefg0123456789&!.,'
62	ITC Avant Garde DemiBold Oblique «Esc»(Symbol set«Esc»(s1p«size»v1s2b24607T	'ABCDEFGabcdefg0123456789&!.,'
63	ITC Bookman Light «Esc»(Symbol set«Esc»(s1p«size»v0s-3b24623T	'ABCDEFGabcdefg0123456789&!.,'
64	ITC Bookman DemiBold «Esc»(Symbol set«Esc»(s1p«size»v0s2b24623T	'ABCDEFGabcdefg0123456789&!.,'
65	ITC Bookman Light Italic «Esc»(Symbol set«Esc»(s1p«size»v1s-3b24623T	'ABCDEFGabcdefg0123456789&!.,'
66	ITC Bookman DemiBold Italic «Esc»(Symbol set«Esc»(s1p«size»v1s2b24623T	'ABCDEFGabcdefg0123456789&!.,'
67	New Century Schoolbook Roman «Esc»(Symbol set«Esc»(s1p«size»v0s0b24703T	'ABCDEFGabcdefg0123456789&!.,'
68	New Century Schoolbook Bold «Esc»(Symbol set«Esc»(s1p«size»v0s3b24703T	'ABCDEFGabcdefg0123456789&!.,'
69	New Century Schoolbook Italic «Esc»(Symbol set«Esc»(s1p«size»v1s0b24703T	'ABCDEFGabcdefg0123456789&!.,'
70	New Century Schoolbook Bold Ital «Esc»(Symbol set«Esc»(s1p«size»v1s3b24703T	'ABCDEFGabcdefg0123456789&!.,'
71	Times Roman «Esc»(Symbol set«Esc»(s1p«size»v0s0b25093T	'ABCDEFGabcdefg0123456789&!.,'
72	Times Roman Bold «Esc»(Symbol set«Esc»(s1p«size»v0s3b25093T	'ABCDEFGabcdefg0123456789&!.,'

Resident Fonts

Position	Font Name	Print Sample
91	Courier PS Bold «Esc»(Symbol set«Esc»(s0p«pitch»h0s3b24579T	' ABCDEFGG abcdefg0123456789&?!.,'
92	Courier PS Oblique «Esc»(Symbol set«Esc»(s0p«pitch»h1s0b24579T	' <i>ABCDEFGG</i> abcdefg0123456789&?!.,'
93	Courier PS Bold Oblique «Esc»(Symbol set«Esc»(s0p«pitch»h1s3b24579T	' <i>ABCDEFGG</i> abcdefg0123456789&?!.,'
93	Line Printer «Esc»(8U«Esc»(s0p16.67h8.48v0s0b0T	'ABCDEFGGabcdefg0123456789&?!.,'

PostScript Font Listing

Internal Fonts:

AlbertusMT	ABCDEF abcdefg 0123456789 &?!\$.,€
AlbertusMT-Italic	ABCDEF abcdefg 0123456789 &?!\$.,€
AlbertusMT-Light	ABCDEF abcdefg 0123456789 &?!\$.,€
AntiqueOlive-Bold	ABCDEF abcdefg 0123456789 &?!\$.,€
AntiqueOlive-Compact	ABCDEF abcdefg 0123456789 &?!\$.,€
AntiqueOlive-Italic	ABCDEF abcdefg 0123456789 &?!\$.,€
AntiqueOlive-Roman	ABCDEF abcdefg 0123456789 &?!\$.,€
Apple-Chancery	ABCDEF abcdefg 0123456789 &?!\$.,€
Arial-BoldItalicMT	ABCDEF abcdefg 0123456789 &?!\$.,€
Arial-BoldMT	ABCDEF abcdefg 0123456789 &?!\$.,€
Arial-ItalicMT	ABCDEF abcdefg 0123456789 &?!\$.,€
ArialMT	ABCDEF abcdefg 0123456789 &?!\$.,€
AvantGarde-Book	ABCDEF abcdefg 0123456789 &?!\$.,€
AvantGarde-BookOblique	ABCDEF abcdefg 0123456789 &?!\$.,€
AvantGarde-Demi	ABCDEF abcdefg 0123456789 &?!\$.,€
AvantGarde-DemiOblique	ABCDEF abcdefg 0123456789 &?!\$.,€
Bodoni	ABCDEF abcdefg 0123456789 &?!\$.,€
Bodoni-Bold	ABCDEF abcdefg 0123456789 &?!\$.,€
Bodoni-BoldItalic	ABCDEF abcdefg 0123456789 &?!\$.,€
Bodoni-Italic	ABCDEF abcdefg 0123456789 &?!\$.,€
Bodoni-Poster	ABCDEF abcdefg 0123456789 &?!\$.,€
Bodoni-PosterCompressed	ABCDEF abcdefg 0123456789 &?!\$.,€
Bookman-Demi	ABCDEF abcdefg 0123456789 &?!\$.,€
Bookman-DemiItalic	ABCDEF abcdefg 0123456789 &?!\$.,€
Bookman-Light	ABCDEF abcdefg 0123456789 &?!\$.,€
Bookman-LightItalic	ABCDEF abcdefg 0123456789 &?!\$.,€
Carta	*!#▲☆☉☺ ☹ ☻☼☽ ☾ ☿♁♂♃♄♅♆♇♈♉♊♋♌♍♎♏♐♑♒♓♔♕♖♗♘♙♚♛♜♝♞♟♠♡♢♣♤♥♦♧♨♩♪♫♬♭♮♯♰♱♲♳♴♵♶♷♸♹♺♻♼♽♾♿⓪⓫⓬⓭⓮⓯⓰⓱⓲⓳⓴⓵⓶⓷⓸⓹⓺⓻⓼⓽⓾⓿
Chicago	ABCDEF abcdefg 0123456789 &?!\$.,€
Clarendon	ABCDEF abcdefg 0123456789 &?!\$.,€
Clarendon-Bold	ABCDEF abcdefg 0123456789 &?!\$.,€
Clarendon-Light	ABCDEF abcdefg 0123456789 &?!\$.,€
CooperBlack	ABCDEF abcdefg 0123456789 &?!\$.,€
CooperBlack-Italic	ABCDEF abcdefg 0123456789 &?!\$.,€
Copperplate-ThirtyThreeBC	ABCDEF ABCDEF 0123456789 &?!\$.,€
Copperplate-ThirtyTwoBC	ABCDEF ABCDEF 0123456789 &?!\$.,€
Coronet-Regular	ABCDEF abcdefg 0123456789 &?!\$.,€
Courier	ABCDEF abcdefg 0123456789 &?!\$.,€
Courier-Bold	ABCDEF abcdefg 0123456789 &?!\$.,€
Courier-BoldOblique	ABCDEF abcdefg 0123456789 &?!\$.,€
Courier-Oblique	ABCDEF abcdefg 0123456789 &?!\$.,€
Eurostile	ABCDEF abcdefg 0123456789 &?!\$.,€
Eurostile-Bold	ABCDEF abcdefg 0123456789 &?!\$.,€
Eurostile-BoldExtendedTwo	ABCDEF abcdefg 0123456789 &?!\$.,€
Eurostile-ExtendedTwo	ABCDEF abcdefg 0123456789 &?!\$.,€
Geneva	ABCDEF abcdefg 0123456789 &?!\$.,€
GillSans	ABCDEF abcdefg 0123456789 &?!\$.,€
GillSans-Bold	ABCDEF abcdefg 0123456789 &?!\$.,€
GillSans-BoldCondensed	ABCDEF abcdefg 0123456789 &?!\$.,€
GillSans-BoldItalic	ABCDEF abcdefg 0123456789 &?!\$.,€
GillSans-Condensed	ABCDEF abcdefg 0123456789 &?!\$.,€
GillSans-ExtraBold	ABCDEF abcdefg 0123456789 &?!\$.,€
GillSans-Italic	ABCDEF abcdefg 0123456789 &?!\$.,€
GillSans-Light	ABCDEF abcdefg 0123456789 &?!\$.,€
GillSans-LightItalic	ABCDEF abcdefg 0123456789 &?!\$.,€
Goudy	ABCDEF abcdefg 0123456789 &?!\$.,€
Goudy-Bold	ABCDEF abcdefg 0123456789 &?!\$.,€
Goudy-BoldItalic	ABCDEF abcdefg 0123456789 &?!\$.,€
Goudy-ExtraBold	ABCDEF abcdefg 0123456789 &?!\$.,€
Goudy-Italic	ABCDEF abcdefg 0123456789 &?!\$.,€
GreekMono737	ABCDEF abcdefg 0123456789 &?!\$.,€
GreekMono737-Bold	ABCDEF abcdefg 0123456789 &?!\$.,€
GreekMono737-BoldItalic	ABCDEF abcdefg 0123456789 &?!\$.,€
GreekMono737-Italic	ABCDEF abcdefg 0123456789 &?!\$.,€
GreekMono851	ABCDEF abcdefg 0123456789 &?!\$.,€
GreekMono851-Bold	ABCDEF abcdefg 0123456789 &?!\$.,€
GreekMono851-BoldItalic	ABCDEF abcdefg 0123456789 &?!\$.,€
GreekMono851-Italic	ABCDEF abcdefg 0123456789 &?!\$.,€
GreekMono8859-7	ABCDEF abcdefg 0123456789 &?!\$.,€
GreekMono8859-7Bold	ABCDEF abcdefg 0123456789 &?!\$.,€

PostScript Font Listing

Internal Fonts (continued):

Palatino-BoldItalic	<i>ABCDEF G abcdefg 0123456789 &?!\$,%</i>
Palatino-Italic	<i>ABCDEF G abcdefg 0123456789 &?!\$,%</i>
Palatino-Roman	ABCDEF G abcdefg 0123456789 &?!\$,%
StempelGaramond-Bold	ABCDEF G abcdefg 0123456789 &?!\$,%
StempelGaramond-BoldItalic	<i>ABCDEF G abcdefg 0123456789 &?!\$,%</i>
StempelGaramond-Italic	<i>ABCDEF G abcdefg 0123456789 &?!\$,%</i>
StempelGaramond-Roman	ABCDEF G abcdefg 0123456789 &?!\$,%
Symbol	ΑΒΧΔΕΦΓ αβγδεφγ 0123456789 &?!\$,%
Tekton	ABCDEF G abcdefg 0123456789 &?!\$,%
Times-Bold	ABCDEF G abcdefg 0123456789 &?!\$,%
Times-BoldItalic	<i>ABCDEF G abcdefg 0123456789 &?!\$,%</i>
Times-Italic	<i>ABCDEF G abcdefg 0123456789 &?!\$,%</i>
Times-Roman	ABCDEF G abcdefg 0123456789 &?!\$,%
TimesNewRomanPS-BoldItalicMT	<i>ABCDEF G abcdefg 0123456789 &?!\$,%</i>
TimesNewRomanPS-BoldMT	ABCDEF G abcdefg 0123456789 &?!\$,%
TimesNewRomanPS-ItalicMT	<i>ABCDEF G abcdefg 0123456789 &?!\$,%</i>
TimesNewRomanPSMT	ABCDEF G abcdefg 0123456789 &?!\$,%
Univers	ABCDEF G abcdefg 0123456789 &?!\$,%
Univers-Bold	ABCDEF G abcdefg 0123456789 &?!\$,%
Univers-BoldExt	ABCDEF G abcdefg 0123456789 &?!\$,%
Univers-BoldExtObl	<i>ABCDEF G abcdefg 0123456789 &?!\$,%</i>
Univers-BoldOblique	<i>ABCDEF G abcdefg 0123456789 &?!\$,%</i>
Univers-Condensed	ABCDEF G abcdefg 0123456789 &?!\$,%
Univers-CondensedBold	ABCDEF G abcdefg 0123456789 &?!\$,%
Univers-CondensedBoldOblique	<i>ABCDEF G abcdefg 0123456789 &?!\$,%</i>
Univers-CondensedOblique	<i>ABCDEF G abcdefg 0123456789 &?!\$,%</i>
Univers-Extended	ABCDEF G abcdefg 0123456789 &?!\$,%
Univers-ExtendedObl	<i>ABCDEF G abcdefg 0123456789 &?!\$,%</i>
Univers-Light	ABCDEF G abcdefg 0123456789 &?!\$,%
Univers-LightOblique	<i>ABCDEF G abcdefg 0123456789 &?!\$,%</i>
Univers-Oblique	<i>ABCDEF G abcdefg 0123456789 &?!\$,%</i>
Wingdings	ⒶⒷⒸⒹⒺⒻⒼⒽⒾⓈⓉⓊⓋⓌⓍⓎⓏ⓰⓱⓲⓳⓴⓵⓶⓷⓸⓹⓺⓻⓼⓽⓾⓿ⓀⓁⓂⓃⓄⓅⓆⓇⓈⓉⓊⓋⓌⓍⓎⓏ⓰⓱⓲⓳⓴⓵⓶⓷⓸⓹⓺⓻⓼⓽⓾⓿
Wingdings-Regular	ⒶⒷⒸⒹⒺⒻⒼⒽⒾⓈⓉⓊⓋⓌⓍⓎⓏ⓰⓱⓲⓳⓴⓵⓶⓷⓸⓹⓺⓻⓼⓽⓾⓿ⓀⓁⓂⓃⓄⓅⓆⓇⓈⓉⓊⓋⓌⓍⓎⓏ⓰⓱⓲⓳⓴⓵⓶⓷⓸⓹⓺⓻⓼⓽⓾⓿
ZapfChancery-MediumItalic	<i>ABCDEF G abcdefg 0123456789 &?!\$,%</i>
ZapfDingbats	⌘ⓂⓃⓄⓅⓆⓇⓈⓉⓊⓋⓌⓍⓎⓏ⓰⓱⓲⓳⓴⓵⓶⓷⓸⓹⓺⓻⓼⓽⓾⓿

With admin login



Common User Data

Machine Name: Xerox VersaLink B625 MFP (AC:17:78)
 IP Address: 10.61.9.10
 Machine Serial Number: 5321605321
 Fax Line 1: 3337
 Machine URL: https://10.61.9.10
 Machine Activation Date: Jan 01, 1970 00:00:00
 Total Impressions: 808

Machine Profile

Xerox Asset Tag:
 Customer Asset Tag:
 Service Phone Number:
 Customer Support Number:
 Supplies Phone Number:
 System Administrator: System Administrator name not set
 Machine Location: machine location not set

Managed By

Primary MB Server:

Machine Hardware

Fax Card: present
 Extended Fax Card: not present
 Fax Card Memory Size: 739 MB
 Foreign Interface Card: not present
 Device RAM Size: 3904 MB
 Device Storage Size: used=3621MB/total=13925MB (eMMC)
 EPC Memory Size: 187 MB
 Productivity Kit: Not Installed
 Finisher Type: Simple Catch Tray
 Finisher Punch: None
 Finisher Folder: not present
 Multi-feed Detection Kit: Not Installed

General Setup

Remote Services: Enabled
 Remote Software Download: Enabled
 Remote Services Trans. Time: 08:00
 Xerox Workplace Cloud: Disabled
 E-mail Alerts: Disabled
 Service Plan: PagePack
 Geographic Region: unknown
 GMT Offset: 00:00
 Cloning Installation: Allowed (Encrypted Files Only)
 File Sharing: Enabled
 JBIG2: Lossless
Energy Saver
 Deep Sleep: Enabled
 Energy Saver Mode: Job Activated
Smart Proximity Sensor
 Wake on Arrival: Not Available
 Sleep on Departure:

Software Versions

Device Software: 121.025.004.13000
 Patch Version: None
 Network Controller: 121.025.13000
 UI Panel Firmware: 6.1
 Marking Engine: 221.167
 Document Feeder: 221.167
 Finisher: 000.000.000
 Fax: 003.020.011
 Scanner: 221.167
Machine Upgrades:
 Last Successful Upgrade: May 13, 2024 13:58:53

Media Trays

Tray 1: Plain, White and Letter (8.5 x 11")
 Tray 2: Plain, White and Letter (8.5 x 11")
 Tray 3: Plain, White and Letter (8.5 x 11")
 Tray 4: Plain, White and A4 (210 x 297 mm)
 Bypass Tray: Plain, White and Letter (8.5 x 11")

Installed Options

PS: Installed

Connectivity

Mobile Workflows

AirPrint Printing: Enabled
 Mopria Printing Discovery: Enabled
 AirPrint / Mopria Scanning Authentication: Enabled
 Disabled

Physical Connections

USB Settings
 Usb Type A Ports: All Enabled
Wired:
 Ethernet MAC Address: Enabled
 Ethernet Speed/Duplex Setting: 78:8c:77:ac:17:78
 auto
 Disabled

Wireless:

Wireless MAC Address:
 Network Name (SSID):
 BSSID:
 Security Mode:
 Encryption Algorithm:
 Status:

Wi-Fi Direct:

Wireless Hardware: Enabled
 Not Installed
 Wi-Fi Protected Setup (WPS) Name:
 Access Point (SSID):
 Show Password on Device Touch Screen:

NFC:

iBeacon (Bluetooth®) for AirPrint Di... Enabled
 iBeacon Hardware: Enabled
 Not Installed
 Bluetooth Device Address:
 iBeacon IP Address:

Protocols

TCP/IPv4:

Enabled
 IP Address: 10.61.9.10
 Subnet Mask: 255.255.255.0
 Router/Gateway: 10.61.9.1
 Automatic Addressing: DHCP
 DHCP Server: 10.61.13.223
 DHCP Lease Expiration: Wed May 22 15:15:39 2024
 BOOTP Broadcast: Disabled
 Self Assigned Address State: Enabled
 Self Assigned Address:

TCP/IPv6:

Enabled
 Link Local Address: fe80::7a8c:77ff:feac:1778
 Use Router Supplied Prefix: Enabled
 Stateless Global Address 1: fd00:0:2:109:7a8c:77ff:feac:1778
 Stateless Global Address 2: :
 Manual Address:
 DHCP Addressing: Use DHCP as directed by a router
 DHCP Address:
 Default Gateway: fe80::8afc:5dff:fe75:e282
 DUID (DHCP Unique Identifier):

DNS Settings:

Requested Host Name: XRX788C77AC1778
 Verified Host Name:
 Requested Domain Name:
 Verified Domain Name:
 Multicast DNS: Enabled
 Release DHCP Leases and DNS Registrat... Disabled
 Primary DNS Server: 10.61.7.15
 Prefer IPv6 DNS over IPv4: Enabled

Bonjour:

Bonjour Printer Name: Xerox VersaLink B625 MFP (AC:17:78)

HTTP:

Force Traffic over Secure Connection (H... Enabled
 JPP Yes
 Enabled

SNMP

SNMP v1/v2: Enabled
 SNMP v3: Disabled

LPR/LPD:

Enabled
 Enabled

Raw IP Printing:

LDAP
 LDAP Server 1 Primary LDAP Address: 0.0.0.0:389

LDAP Server 1 Search Directory Root:
 LDAP Server 1 Secure Connection (LDA... Disabled
 LDAP Server 1 Validate Server Certificate... Disabled

SMTP

SMTP Server: 10.61.13.241:25
 Connect Encryption (TLS): No Encryption
 Validate Server Certificate (TLS):

Protocols (cont.)

POP3
 POP3 Server: 0.0.0.0:110
 POP3 Secure Connection (TLS): Disabled
 E-mail Address:
 NTP: Disabled
 FTP Client: Enabled
 FTP Client Mode: Passive
 Web Services on Device: Enabled

Apps

Printing

Banner Sheet: Enabled
 Error Sheets: Enabled
 Paper Substitution: Enabled
 Tray Priority: 1,2,3,4,5
 PostScript
 Level: Installed
 Version: 3
 Version: 3021.101
 PCL
 Version: 6
 Font Name: Courier
 Custom Color Tables: Enabled
 Label: Not Installed

Embedded Fax:

Enabled/Displayed
 Fax Line1: 3337
 Fax Line2:

Server Fax:

Enabled
 Repository Protocol: FTP
 Repository Server: 10.61.23.93:21
 Repository Document Path: /

Workflow Scanning:

Enabled

Email:

Enabled

Scan to Mailbox:

Enabled/Displayed
 Storage Capacity (MB): 672 MB
 Storage Used (MB): 100 MB
 Cleanup of Public Folders: Enabled
 Cleanup of Created Folders: Enabled
 Cleanup Time: Daily

Scan to Home:

Disabled

Scan To:

Enabled

Cloud Services:

Disabled

Print From:

Enabled

Saved Jobs for Reprint: Enabled

Print From USB: Enabled

Print From MailBox: Disabled

Cloud Services: Disabled

Accounting

Accounting Made: None
 Network Accounting: Disabled

Security

Authentication Configuration

Machine UI Authentication: Locally on the Device
 Home: Unlocked
 Jobs: Unlocked
 Device: Unlocked
 Device Website Authentication: Locally on the Device
 Authorization: Locally on the Device
 Retrieve E-mail from LDAP: Enabled

Authentication Server:

Kerberos

Xerox Secure Access:

Disabled

Audit Log:

Enabled

IP Sec:

Disabled

IP Filtering:

Disabled

Security Certificates

Machine Certificate: Signed

Root Certificates Installed: 69

802.1x:

Disabled

Job Data Removal:

Scheduled: Disabled

FIPS 140-3:

Disabled

TLS:

TLS 1, 1 and TLS 1.2

TLS Hash: SHA-1, SHA-256 and above

Trellix Embedded Control:

Enhanced Security

Common User Data

Machine Name: Xerox VersaLink B625 MFP (AC:17:78)
 IP Address: 10.61.9.10
 Machine Serial Number: 5321605321
 Fax Line1: 3337
 Machine URL: https://10.61.9.10
 Machine Activation Date: Jan 01, 1970 00:00:00
 Total Impressions: 808

Machine Profile

Xerox Asset Tag:
 Customer Asset Tag:
 Service Phone Number:
 Customer Support Number:
 Supplies Phone Number:
 System Administrator: System Administrator name not set
 Machine Location: machine location not set

Managed By

Primary MB Server:

Machine Hardware

Fax Card: present
 Extended Fax Card: not present
 Fax Card Memory Size: 739 MB
 Foreign Interface Card: not present
 Device RAM Size: 3904 MB
 Device Storage Size: used=3622MB/total=13925MB (eMMC)
 EPC Memory Size: 187 MB
 Productivity Kit: Not Installed
 Finisher Type: Simple Catch Tray
 Finisher Punch: None
 Finisher Folder: not present
 Multi-feed Detection Kit: Not Installed

General Setup

Remote Services: Enabled
 Remote Software Download: Enabled
 Remote Services Trans. Time: 08:00
 Xerox Workplace Cloud: Disabled
 E-mail Alerts: Disabled
 Service Plan: PagePack
 Geographic Region: unknown
 Startup Config Report: Enabled
 GMT Offset: 00:00
 Cloning Installation: Allowed (Encrypted Files Only)
 Allow Print Submission of Clone Files: Disabled
 File Sharing: Enabled
 JBIG2: Lossless

Energy Saver

Deep Sleep: Enabled
 Energy Saver Mode: Job Activated
 Sleep Mode Timer: 30 minutes
 Auto-Off: Disabled

Software Versions

Device Software: 121.025.004.13000
 Patch Version: None
 Network Controller: 121.025.13000
 UI Panel Firmware: 6.1
 User Interface: 121.025.13000
 Marking Engine: 221.167
 Copy Controller: 121.025.13000
 Document Feeder: 221.167
 Finisher: 000.000.000
 Fax: 003.020.011
 OS: 221.167
 Scanner: 221.167
 Software Upgrade: 004.016
 ALTB00T Software Upgrade: 004.016
 Tray 2: A16.47_B2.3
 Tray 3: A16.47_B2.3
 Tray 4: A16.47_B2.3

Machine Upgrades:

Last Successful Upgrade: May 13, 2024 13:58:53
 Scheduled Auto Upgrades: Enabled
 Auto Upgrade Start Time: Daily
 Auto Upgrade Server: 10.61.11.117:21

Media Trays

Tray 1: Plain, White and Letter (8.5 x 11")
 Tray 2: Plain, White and Letter (8.5 x 11")
 Tray 3: Plain, White and Letter (8.5 x 11")
 Tray 4: Plain, White and A4 (210 x 297 mm)
 Bypass Tray: Plain, White and Letter (8.5 x 11")

Connectivity

Mobile Workflows

AirPrint Printing: Enabled
 Mopria Printing Discovery: Enabled
 AirPrint / Mopria Scanning Authentication: Enabled
 Universal Print: Disabled
 Universal Print Registration Status: Not Registered

Physical Connections

USB Settings
 Usb Type A Ports: All Enabled
 Printing Timeout: 5 seconds
Wired:
 Ethernet MAC Address: Enabled
 Ethernet Speed/Duplex Setting: 78.8c:77.0c:17.78 auto
Wireless:
 Wireless MAC Address: Disabled
 Network Name (SSID):
 BSSID:
 Security Mode:
 Encryption Algorithm:
 Status:

Wi-Fi Direct: Enabled
 Wireless Hardware: Not Installed

Wi-Fi Protected Setup (WPS) Name:
 Connection Method:
 Subnet Prefix Address:
 Access Point (SSID):
 Show Password on Device Touch Screen:

NFC: Enabled
 iBeacon (Bluetooth®) for AirPrint DL: Enabled
 iBeacon Hardware: Not Installed
 Bluetooth Device Address:
 iBeacon IP Address:

Protocols

TCP/IPV4:

Enabled
 IP Address: 10.61.9.10
 Subnet Mask: 255.255.255.0
 Router/Gateway: 10.61.9.1
 Automatic Addressing: DHCP
 DHCP Server: 10.61.13.223
 DHCP Lease Expiration: Wed May 22 15:15:39 2024
 BOOTP Broadcast: Disabled
 Self Assigned Address State: Enabled
 Self Assigned Address:

TCP/IPV6:

Enabled
 Link Local Address: fe80::7a8c:77ff:fe0c:1778
 Use Router Supplied Prefix: Enabled
 Stateless Global Address 1: fd00:0:2:109:7a8c:77ff:fe0c:1778
 Stateless Global Address 2: ::
 Manual Address:
 DHCP Addressing: Use DHCP as directed by a router
 DHCP Address:
 Default Gateway: fe80::80fc:5dff:fe75:e282
 DUID (DHCP Unique Identifier):

DNS Settings:

Requested Host Name: XR788C77AC1778
 Verified Host Name:
 Requested Domain Name:
 Verified Domain Name:
 Multicast DNS: Enabled
 Release DHCP Leases and DNS Registrati...: Disabled
 Primary DNS Server: 10.61.7.15
 Alternate DNS Server 1: 10.61.13.20
 Alternate DNS Server 2: ::
 DNS Connection Timeout: 5
 Append Device Domain: Enabled
 Append Parent Domains: Disabled
 DNS Domain Search List: XEROXQACOM.
 Prefer IPv6 DNS over IPv4: Enabled

Installed Options

PS: Installed

Protocols (cont.)

Bonjour:
 Bonjour Printer Name: Xerox VersaLink B625 MFP (AC:17:78)
HTTP:
 Enabled
 Port Number: 80
 Force Traffic over Secure Connection (H...): Yes
 Secure HTTP Port Number: 443
 Proxy Server: Manual
 Proxy Server Address: 10.177.8.91:8080
 IPP: Enabled
 Secure IPP Mode: IPP and Secure IPPS
 IPP Network Path: http://10.61.9.10:631

SNMP
 SNMP v1/v2: Enabled
 SNMP v3: Disabled

LPR/LPD:
 Enabled
 Port Number: 515
 PDL Switching: Disabled
 PDL Banner Override: Disabled

Raw IP Printing:
 Enabled
 Port Number 1: 9100
 Bidirectional: Disabled
 End of Job Timeout: 300
 PDL Switching: Disabled

LDAP
 LDAP Server 1 Friendly Name:
 LDAP Server 1 Primary LDAP Address: 0.0.0.0:389
 LDAP Server 1 Alternate LDAP Address: 0.0.0.0:389
 LDAP Server 1 Search Directory Root:
 LDAP Server 1 Secure Connection (LDA...): Disabled
 LDAP Server 1 Validate Server Certificate...: Disabled

SMTP
 SMTP Server: 10.61.13.241:25
 Connect Encryption (TLS): No Encryption
 Validate Server Certificate (TLS):
 Max Message Size (KB): 10240
 Number of Fragments: 1
 Total Job Size (KB): 300000
 Job Splitting Boundary: Page Boundary
 Credentials for Auto E-mails: None
 Credentials for Walkup User: None

POP3
 POP3 Server: 0.0.0.0:110
 POP3 Secure Connection (TLS): Disabled
 E-mail Address:
 Receipt of E-mail via POP3: Disabled
 Send Confirm on Request: Enabled
 Incoming E-mail cover sheet: Enabled

NTP:
 Disabled
 Primary Server: 0.0.0.0:123
 Alternate Server: 0.0.0.0:123

SLP:
 Disabled

FTP Client:
 Enabled
 FTP Client Mode: Passive

Web Services on Device:
 Enabled
 WS-Discovery: Enabled
 WS-Discovery Multicast: Enabled
 WS-Print: Enabled
 WS-Scan: Enabled

Web Services
 Copy Submission: Enabled
 Digital Certificate Management and Securi...: Enabled
 Extensible Service Registration: Enabled
 Job Limits: Enabled
 Job Management Extension: Enabled
 Device Configuration: Enabled
 Scan Submission: Enabled
 Scan Workflow Management: Enabled
 Session Data: Enabled
 User Interface Configuration: Enabled
 EIP Proxy Configuration: Enabled
 Xerox Secure Access: Disabled
 EIP SNMP Configuration: Enabled
 Print Submission: Enabled
 Scan Template Mgmt: Enabled
 Mass Storage Access: Enabled
 Card Reader Access: Enabled
 Authentication & Accounting Configur...: Enabled
 Export Audit Log: Enabled
 Trellix Embedded Control: Enabled

Apps

Printing

Banner Sheet: Enabled
 Sys/Start Job: Disabled
 Delete Held Jobs After: 3 Day(s) 0 Hour(s) 0 Minute(s)
 Error Sheets: Enabled
 Paper Substitution: Enabled
 Tray Priority: 1,2,3,4,5
 Default Copies: 1
 Default Job Type: Normal Print
 Default Paper Size: x=210mm, y=297mm
 Default Paper Color: White
 Default 2 Sided Printing: 1 Sided
 Default Output Tray: Center Tray
 Default Output Color: Black & White
 Default Collated Sets: Enabled
 Default Stapling: Not Available
 Offsetting Between Jobs: No Offset Between Jobs
 PostScript: Installed
 Level: 3
 Version: 3021.101
 Image Quality: Enhanced

PCL

Version: 6
 Pitch Size: 10.00
 Point Size: 12.00
 Font Name: Courier
 Lines Per Page: 64
 Custom Color Tables: Enabled
 Label: Not Installed
 Embedded Fax: Enabled/Displayed
 Fax Line1: 3337
 Fax Line2:

Embedded Fax:

Fax Line1: 3337
 Fax Line2:

Server Fax:

Enabled
 Confirmation Sheet: On
 Delay Start: Disabled
 Repository Protocol: FTP
 Repository Server: 10.61.23.93:21
 Repository Document Path: /

Workflow Scanning:

Enabled
 Confirmation Sheet: On
 Default Repository Protocol: FTP
 Default Repository Server: 10.61.23.93:21
 Default Repository Document Path: /
 Default Repository Login Credentials: Device
 Alt1 Repository Protocol: FTP
 Alt1 Repository Server: 0.0.0.0:0
 Alt1 Repository Document Path: Device
 Alt1 Repository Login Credentials: FTP
 Workflow Pool Protocol: FTP
 Workflow Pool Server: 0.0.0.0:0
 Workflow Pool Path:

Email:

Enabled
 Default From Address: rathimeenas@xeroxqa.com
 Confirmation Sheet: On
 Auto Send to Self: Disabled
 E-mail Security: Disabled

Scan to Mailbox:

Enabled/Displayed
 View Mailboxes by Default: Enabled
 Storage Capacity (MB): 672 MB
 Storage Used (MB): 100 MB
 Cleanup of Public Folders: Enabled
 Cleanup of Created Folders: Enabled
 Cleanup Time: Daily

Scan to Home:

Disabled
 Friendly Name:
 Workflow Name:
 Auto Create Subdir: Disabled
 Append User Name to Path: Disabled
 Auto Create User Name Dir: Disabled

Scan To:

Cloud Services: Disabled
 Print From: Enabled
 Saved Jobs for Reprint: Enabled
 Print From USB: Enabled
 Print From MailBox: Disabled
 Cloud Services: Disabled

Accounting

Accounting Mode: None
 Network Accounting: Disabled

Security**Authentication Configuration**

Machine UI Authentication: Locally on the Device
 Home: Unlocked
 Jobs: Unlocked
 Device: Unlocked
 Device Website Authentication: Locally on the Device
 Authorization: Locally on the Device
 Retrieve E-mail from LDAP: Enabled

Authentication Server:

Kerberos Primary Realm: Kerberos
 Kerberos Primary Address: 0.0.0.0:88
 Kerberos Alt 1 Realm:
 Kerberos Alt 1 Address: 0.0.0.0:88
 SMB NT Domain:
 SMB Alt 1 NT Domain:
 Smartcard Ctrl Server: 0.0.0.0:443
 Smartcard Ctrl Domain:
 SmartCard OCSP URL:
 Card Reader Upgrade Policy: Enabled
 Card Reader Firmware Version:

Xerox Secure Access:

Secure Access Server: Disabled
 Secure Access Path: 0.0.0.0:443

Audit Log:**IP Sec:****IP Filtering:****Security Certificates**

Machine Certificate: Signed
 Root Certificates Installed: 69
 802.1x: Disabled

Job Data Removal:

Scheduled: Disabled
 Scheduled Frequency: Monthly

FIPS 140-3:**TLS:**

TLS Hash: TLS 1.1 and TLS 1.2
 SHA-1, SHA-256 and above

Trellix Embedded Control:

Enhanced Security

Extensible Service Setup

Third Generation Browser: X3G_3.24.23_2.40.5_012_01.00.00
 Widget Version: v1.3.17 c8 20140613
 Widget Version: v2.5.04 g9 20240123

Billing Summary

System Information

Machine Name:	Xerox VersaLink B625 MFP (AC:17:78)	Software Versions	
Machine Serial Number:	5321605321	Device Software:	121.025.004.13000
Power On Impressions:	52	Patch Version:	None
		Network Controller:	121.025.13000
		UI Panel Firmware:	6.1
		Marking Engine:	221.167
		Document Feeder:	221.167
		Finisher:	000.000.000
		Fax:	003.020.011
		Scanner:	221.167

Billing Meters

Fax

Embedded Fax Images Sent:	5
Embedded Fax Impressions:	27

Copy

Black Copied Impressions:	12
---------------------------	----

Print

Black Printed Impressions:	769
----------------------------	-----

Scan

Network Scanning Images Sent:	598
E-mail Images Sent:	2

Device Totals

Total Impressions:	808
--------------------	-----

Plain Paper: 507

Control Panel

Available apps can vary based on your printer setup. For details about apps and features, refer to the *User Guide*.

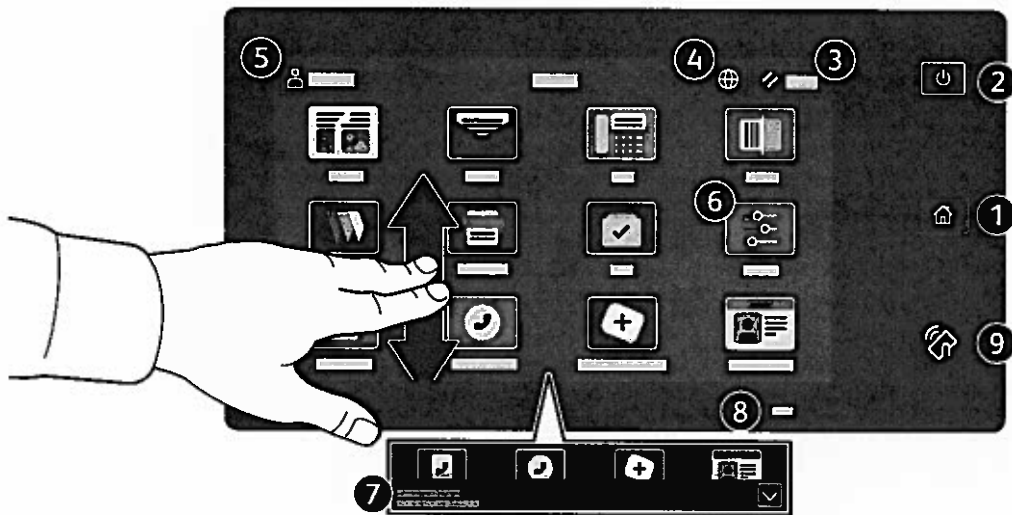

- 1 Home returns to the main app screen.
- 2 Power/Wake starts the printer or provides options to sleep, restart or power off the printer.
- 3 Reset restores settings to their default values in all apps.
- 4 Language provides choice of screen languages.
- 5 Log In provides special access to tools and settings.
- 6 Device app provides access to printer information and settings.
- 7 Notification banner shows printer status and warnings. To see all notifications, touch the banner. To close the banner, touch the down arrow.
- 8 Status LED indicates printer status. For detailed information, refer to the *User Guide*.
- 9 NFC Area allows pairing with a mobile device to print or scan from an app.

Device app

The Device app provides access to supplies status, printer information, and settings. Some menus and settings require log in with the administrator name and password.

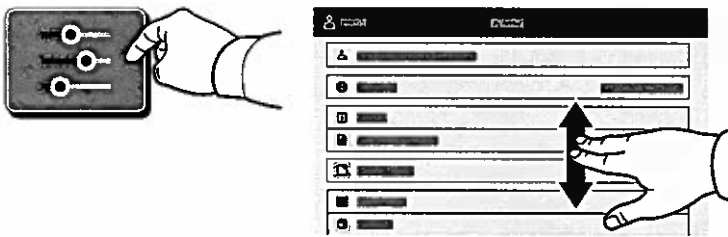

Billing and Usage Information

In the Device features menu, to view basic impression counts, touch **Billing/Usage**. To view detailed usage counts, touch **Usage Counters**. The list provides detailed impression count categories.



Embedded Web Server

The Xerox® Embedded Web Server enables you to access printer configuration details, paper and supplies status, job status, and diagnostic functions over a network. You can also manage fax, email, and address books.

To connect, in a Web browser, type the printer IP address. The network IPv4 address is available on the control panel touch screen. Touch **Device app** > **About**, then scroll down.

For details on using the Embedded Web Server, refer to the *User Guide* located on Xerox.com.

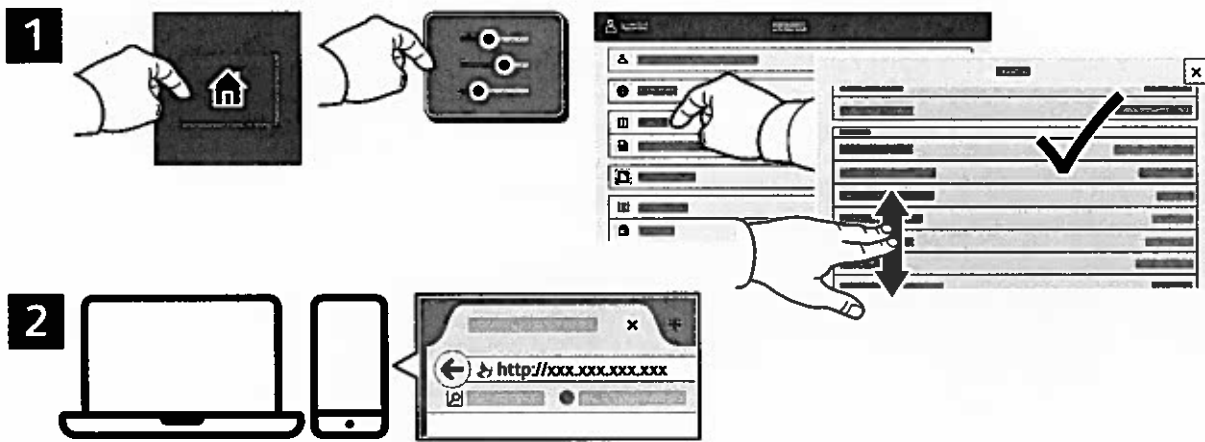

App Gallery

The Xerox App Gallery has a growing collection of productivity apps that you can install on your printer. Find the app on your home screen and create your login directly, or go to www.xerox.com/appgallery to log in and add your device. To simplify app installation, use the same name for your app gallery login credentials that you used for the printer login.

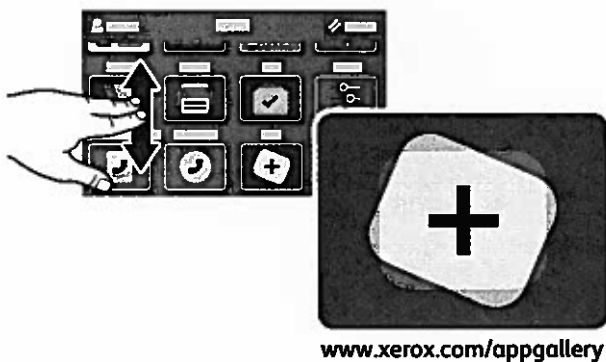

Printer Tour

Optional accessories can be part of your printer setup. For details, refer to the *User Guide*.

Single-Pass Duplex Automatic Document Feeder (DADF)

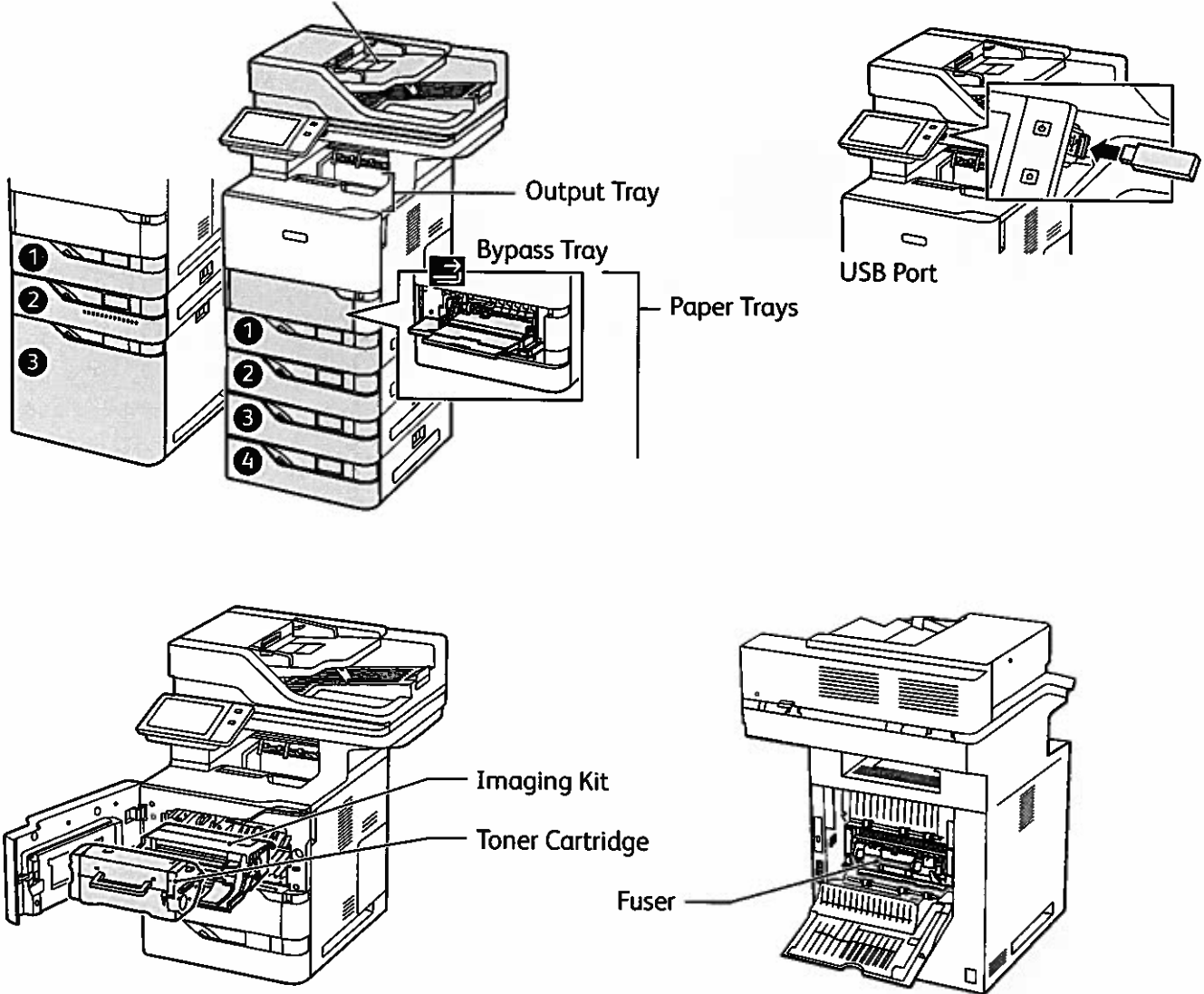

Paper Handling

For a complete list of paper that works with your printer, see the Recommended Media List at:

www.xerox.com/rmlna (U. S. and Canada)

www.xerox.com/rmleu (Europe)

For details about trays and paper, refer to the *User Guide*.

Loading Paper

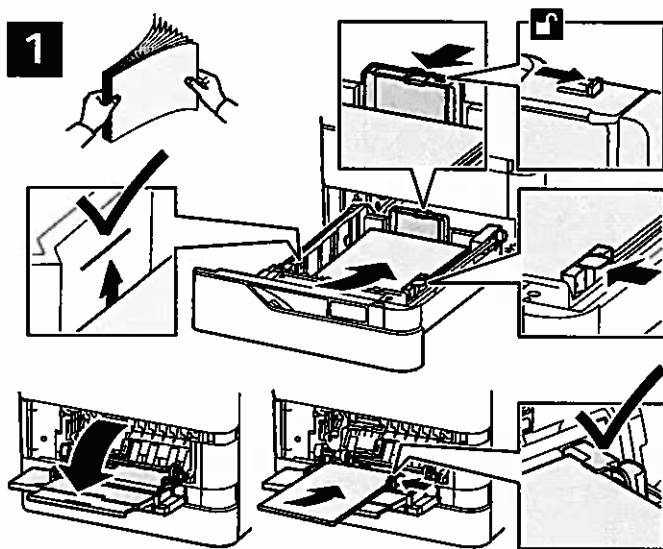

2



Confirm or change size, type, and color settings if needed.

3



For the best results, fan the edges of the paper. Adjust the guides to fit the paper size. Do not load paper above the maximum fill line.

When printing, select options in the print driver.

Paper Orientation

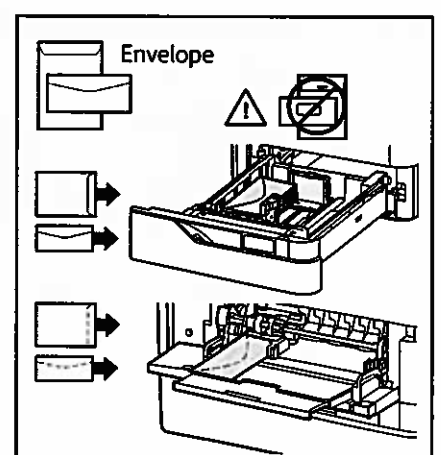
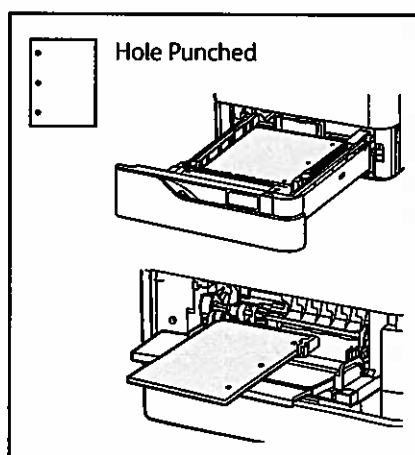
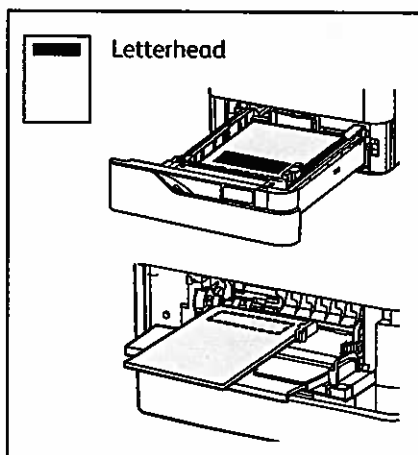

Copying

For details, refer to the *User Guide*.

1

X: 127–356 mm (4.88–14 in.)
Y: 76–216 mm (2–8.5 in.)

52–120 g/m²
(14 lb. Text–32 lb. Bond)

≤100 (75 g/m², 20 lb. Bond)

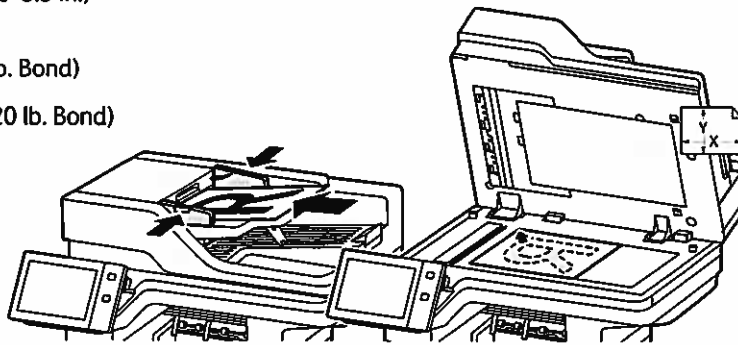
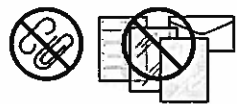

X: 25–355.6 mm (.98–14 in.)
Y: 25–215.9 mm (.98–8.5 in.)

Load the original documents.

2

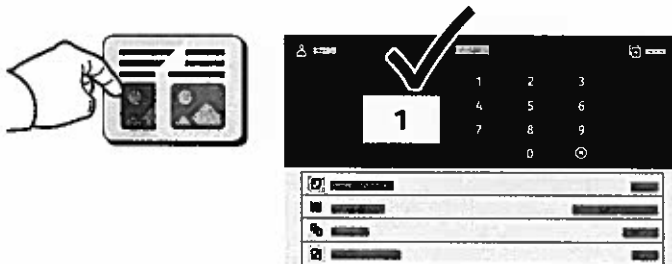

Touch Copy, then and select the number of copies.

3

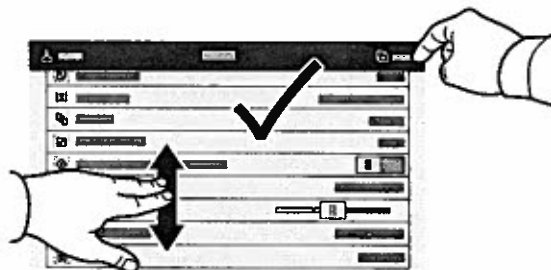

Select feature settings from the list, then touch Start.

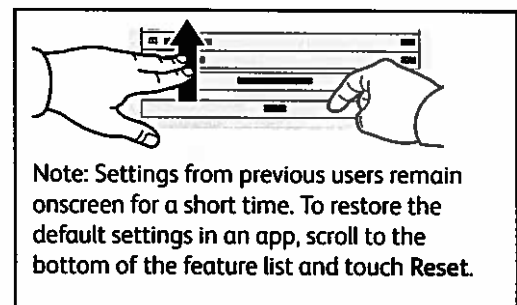

Scanning and Emailing

If the printer is connected to a network, you can select a destination for the scanned image at the printer control panel.

This guide defines techniques to scan documents without preparing special setups:

- Scanning documents to an email address.
- Scanning documents to a saved Favorite, Address Book listing, or USB Flash Drive.
- Scanning documents to the Default Public folder on the printer hard drive, and retrieving them using your Web browser.

For details and more scan setups, refer to the *User Guide*. For details about address book and workflow template setup, refer to the *System Administrator Guide*.

1



X: 127–356 mm (4.88–14 in.)
Y: 76–216 mm (2–8.5 in.)



52–120 g/m²
(14 lb. Text–32 lb. Bond)



≤100 (75 g/m², 20 lb. Bond)

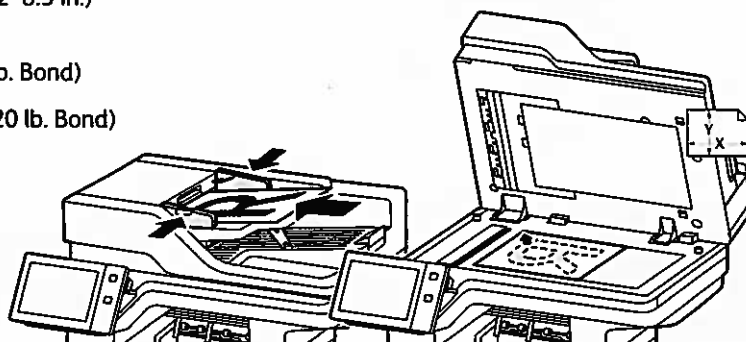
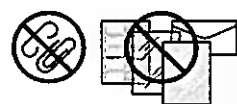

X: 25–355.6 mm (.98–14 in.)
Y: 25–215.9 mm (.98–8.5 in.)

Load the original documents.

2



Press **Home**, then to email the scan, touch **Email**. To scan to the Default Public Folder or a USB Flash Drive, touch **Workflow Scanning**. If your scan destination is stored in the Address Book or saved as a Favorite, touch **Scan To**.

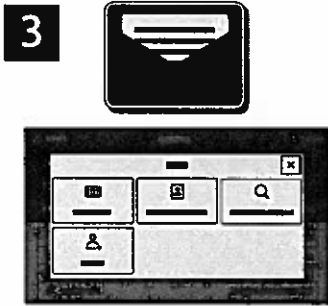

For Email, touch **Manual Entry**, type the email address using the touch screen keypad, then touch **Add**. To add more than one email address to the list, touch **Add Recipient**. To type a subject line for the email, touch **Subject**. To select saved email addresses, use the Device Address Book or select from Favorites.

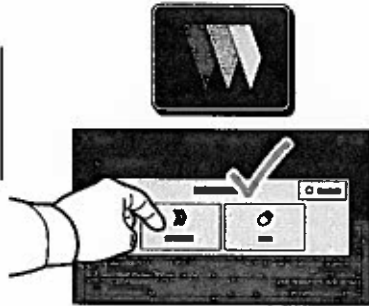

For Workflow Scanning, touch **Default Public Folder**, or insert your USB Flash Drive.

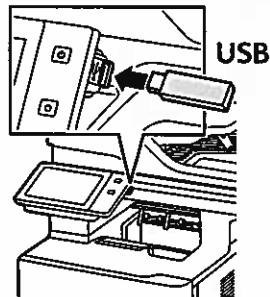

For Scan To, touch a destination type, then enter the appropriate information. To add more than one destination to the list, touch **Add Destination**.

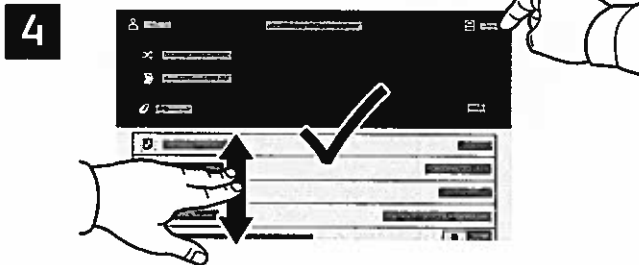

Change the settings as needed, then touch **Scan**, or for Email, touch **Send**.

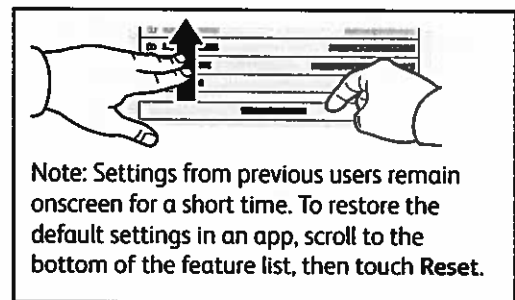

Retrieving Scan Files

To download your scanned images from the Default Public Folder on the printer, use the Embedded Web Server. You can set up personal folders and workflow scanning templates in the Embedded Web Server. For details, refer to the *User Guide*.

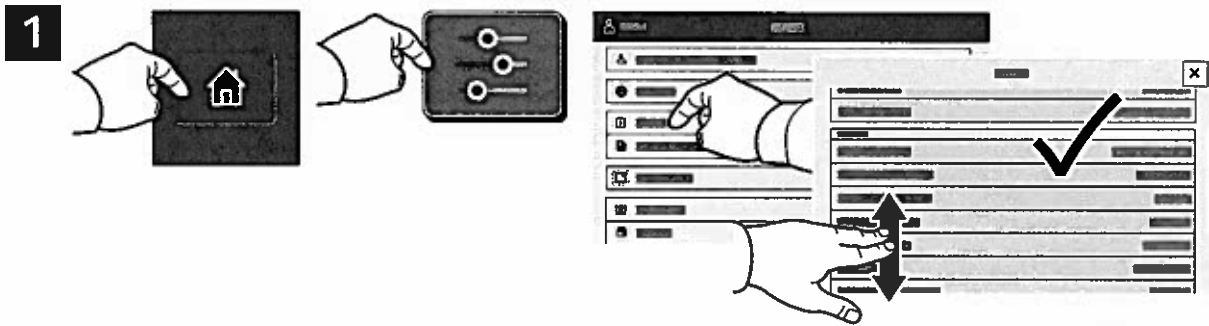

Note the printer IP address on the touch screen. If the IP Address does not appear in the top of the touch screen, press Home, touch **Device** > **About** then scroll to check the IP Address.

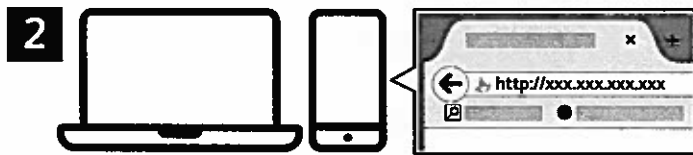

In a Web browser, type the printer IP address, then press **Enter** or **Return**.



Click the **Scan** tab.

4

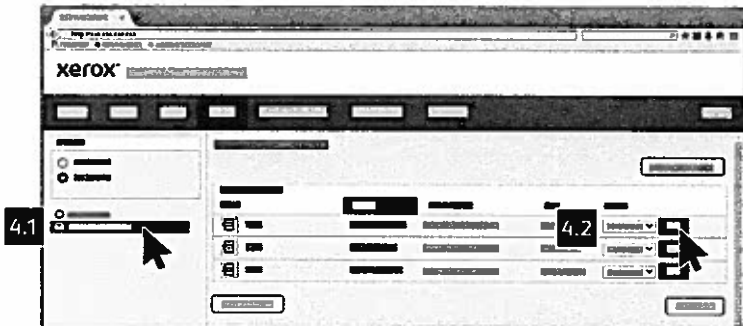

Select the **Default Public Folder**, then find your scan in the list. To download the scan, click **Go**.

A close-up screenshot of the scan job list from the Xerox web interface. The list contains several rows, each representing a scan job. At the bottom of the list, there are five buttons: 'Update View', 'Download', 'Reprint', 'Delete', and 'Open'. Callout lines point from these buttons to the text instructions below.

To refresh the list, click **Update View**. To save the file to your computer, select **Download**.
To print the saved file again, select **Reprint**.
To permanently remove the stored job, select **Delete**.
To open a directory, select **Open**.

Faxing

You can send a fax in one of four ways:

- **Fax** scans the document then sends it directly to a fax machine.
- **Server Fax** scans the document then sends it to a fax server, which transmits the document to a fax machine.
- **Internet Fax** scans the document then emails it to a recipient.
- **LAN Fax** sends the current print job as a fax.

For details, refer to the *User Guide*. For details about LAN Fax, refer to the print driver software. For details about fax setup and advanced settings, refer to the *System Administrator Guide*.

1



X: 127–356 mm (4.88–14 in.)
Y: 76–216 mm (2–8.5 in.)



52–120 g/m²
(14 lb. Text–32 lb. Bond)



≤100 (75 g/m², 20 lb. Bond)

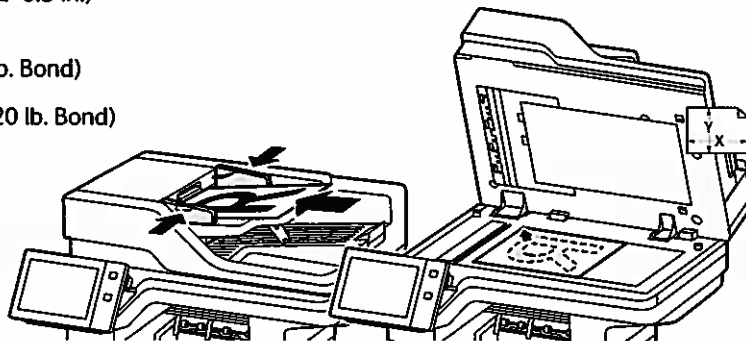

X: 25–355.6mm (.98–14 in.)
Y: 25–215.9 mm (.98–8.5 in.)

Load the original documents.

2



To send the fax to a fax machine, press **Home**, then touch **Fax** or **Server Fax**.

To send the fax as an email attachment, touch **Home**, then touch **Internet Fax**.

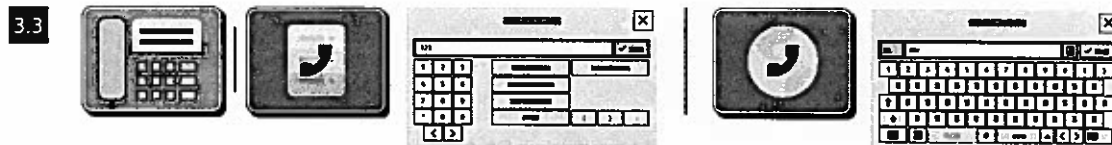
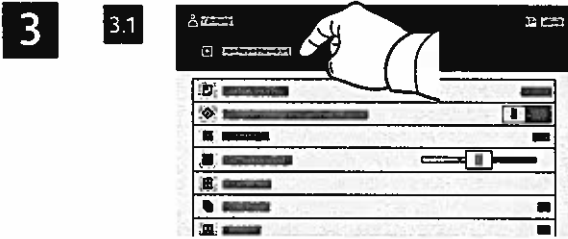

For fax numbers, touch **Manual Entry**, then enter the fax number using the touch screen alphanumeric keys and special characters. Touch **Add**. To add more fax numbers to the list, touch **Add Recipient**.

For Internet Fax email addresses, touch **Manual Entry**, then enter the email address using the touch screen keypad. Touch **Add**. To add more email addresses to the list, touch **Add Recipient**.

To select saved numbers, use the Device Address Book or Favorites. To select stored fax locations, use the Mailbox or Polling.

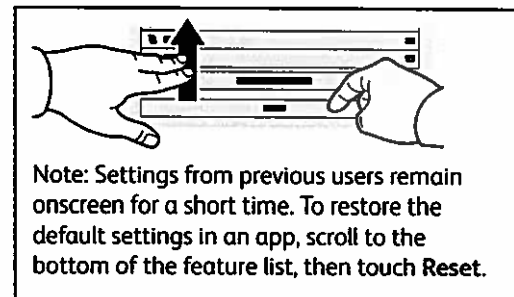
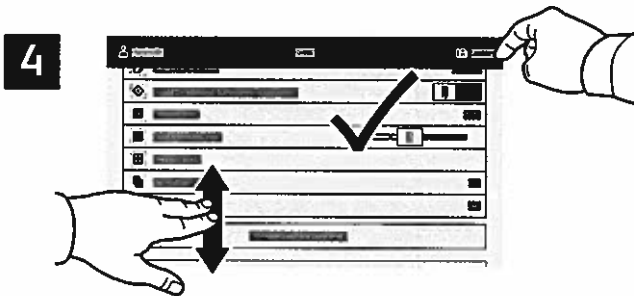

Change the settings as needed, then touch **Send**.

Printing from a USB Flash Drive

You can print .pdf, .tiff, .ps, .xps and other files types directly from a USB Flash Drive. For more information, refer to the *User Guide*.

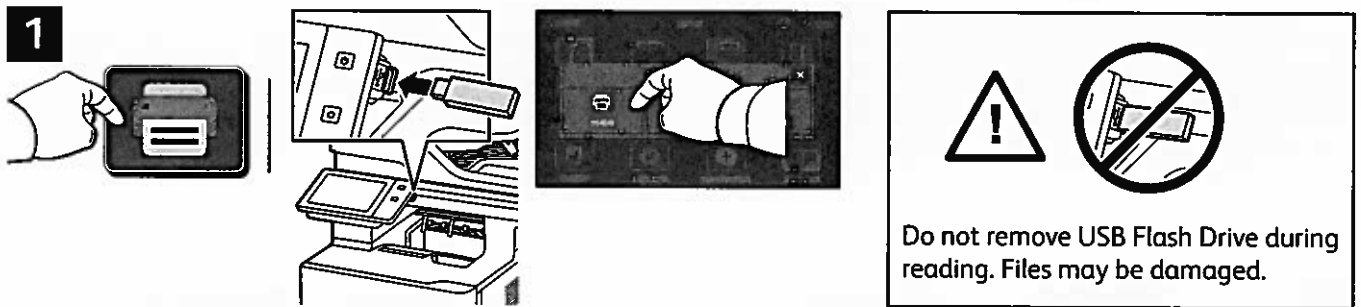

Touch **Print From** or insert your USB Flash Drive, then choose **Print From USB**.



Touch **Add Document**, then navigate to your files and select them.

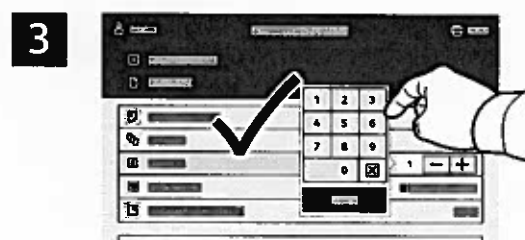

To select the number of copies, touch the plus sign (+) or the minus sign (-). For larger numbers, touch **Quantity** then enter a number.

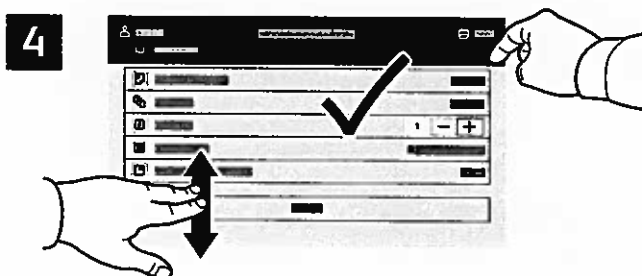

Select settings as needed, then touch **Print**.

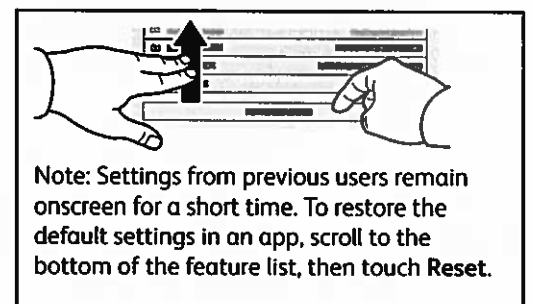

Printing Jobs Stored on the Printer



You can send a print job to save to the printer, then select the job from the printer control panel to print at a later time. Jobs can be saved in the public folder or be password protected. In the Xerox® printer driver, select **Properties (Windows)** or **Xerox Features (Mac OS)**, then **Job Type**. Select **Saved Job** or **Secure Print**. For Secure Print, type a passcode. Click **OK** and print the job.

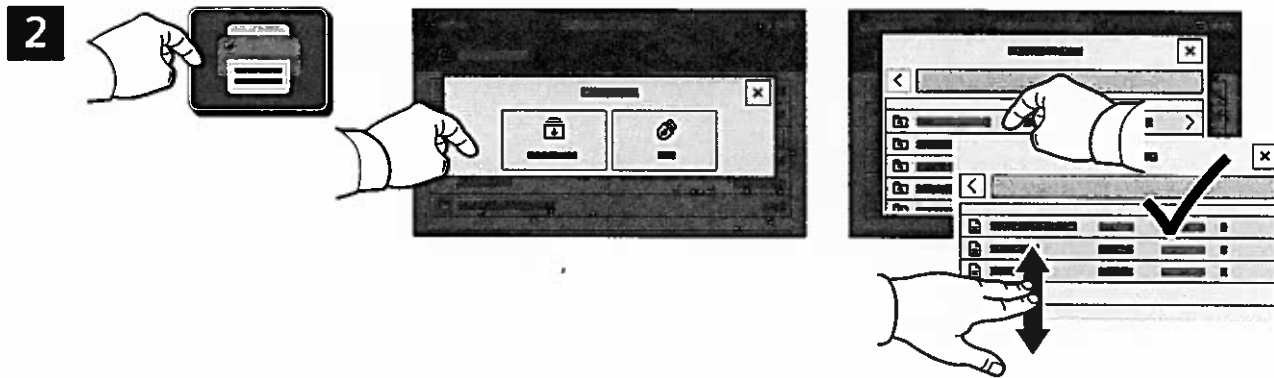

Touch **Print From** then touch **Saved Jobs**. Select the **Default Public Folder** then select your print job.

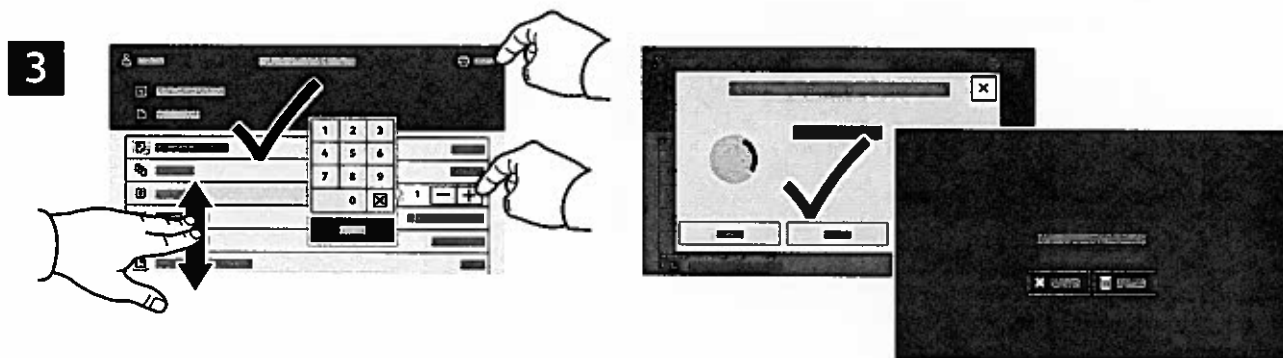

Select settings from the list. To select the number of copies, touch the plus sign (+) or the minus sign (-). For larger numbers, touch **Quantity** then enter a number. Touch **Print**. To delete the job, in the printing screen and confirmation screen, touch **Delete**.

Troubleshooting Print Quality

Your Xerox® Versalink® B625 Multifunction Printer is designed to produce high-quality prints consistently. If you observe print-quality problems, use the information on these pages to troubleshoot the problems. For detailed online support information, go to www.xerox.com/office/support.

CAUTION: The Xerox® warranty, Service Agreement, or Total Satisfaction Guarantee does not cover damage caused by using unsupported paper, transparencies, or other specialty media. The Total Satisfaction Guarantee is available in the United States and Canada. Coverage can vary outside of these areas. For details, contact your local representative.

Paper Type

CAUTION: If you change the type of paper in the tray, change the paper type at the control panel to match the paper in the tray. If you fail to change the paper type, it can cause print-quality problems and damage the fuser.

For the best results, only use recommended Xerox® paper and media. Xerox® paper and media are guaranteed to produce excellent results on your Xerox® Versalink® B625 Multifunction Printer. To order Xerox® paper and media, go to www.xerox.com/office/supplies.

For a complete list of recommended paper for your printer, go to:

- North America: www.xerox.com/rmlna
- Europe: www.xerox.com/rmleu

Solving Print-Quality Problems

Use the following tables to find specific solutions to print-quality problems.

Solving Print-Quality Problems

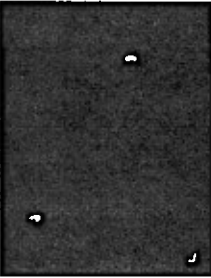
Problem	Solution
<p>Incomplete Fusing Toner appears to be missing from the print, or rubs off easily.</p> 	<ol style="list-style-type: none"> 1. Verify that the paper you are using is the correct type for the printer and is properly loaded. For a complete list of recommended paper for your printer, go to: <ul style="list-style-type: none"> – North America: www.xerox.com/rmlna – Europe: www.xerox.com/rmleu 2. Verify that the paper type is selected on the control panel and in the print driver. 3. If the problem persists, do one of the following: <p>Note: To change the size, type, or color of paper in a dedicated tray when the control panel is locked, log in as the system administrator.</p> <ol style="list-style-type: none"> a. For trays that are set to Dedicated: <ol style="list-style-type: none"> b. At the control panel, touch Log In. Enter system administrator login information, then touch Enter. For details, refer to the <i>System Administrator Guide</i>. c. Touch Device > Tools > Device Settings > Paper Management > Tray Settings. Select the tray, touch Edit, then change the paper type. d. For trays that are set to Fully Adjustable: <ol style="list-style-type: none"> e. Paper Trays: Open, then close the selected paper tray. f. Bypass Tray : Remove, then reinsert the paper. <p>The control panel prompts you to confirm or change the paper type.</p> <ul style="list-style-type: none"> • At the touch screen, touch Type, then do one of the following: <ul style="list-style-type: none"> • Select the correct paper type, then touch Confirm. • Select the next heavier type of paper, then touch Confirm. <p>Note: Paper types from lightest to heaviest are:</p> <ul style="list-style-type: none"> • For uncoated paper: Plain, Lightweight Cardstock, and Cardstock.

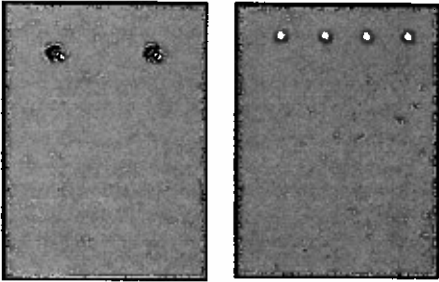
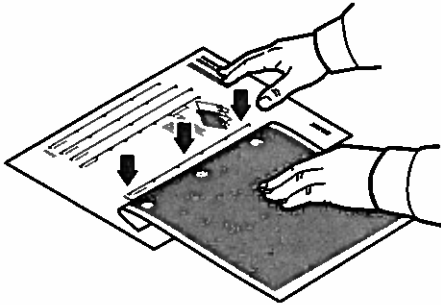

Solving Print-Quality Problems (continued)

Problem	Solution
<p data-bbox="145 412 347 441">Repeating Defects</p> <p data-bbox="145 450 603 562">Spots or lines appear at regular intervals on the page in the direction that the paper moves through the printer or in non-printed areas.</p> <div data-bbox="151 577 592 857"></div>	<ol data-bbox="687 416 1417 611" style="list-style-type: none">1. At the control panel, touch Device > Tools > Troubleshooting > Support Pages > Repeating Defects Page > Print. The Repeating Defects Page prints with instructions for identifying defective units.2. To correct the problem, replace items identified on the Repeating Defects Page. <div data-bbox="719 622 1161 925"></div> <ol data-bbox="687 943 1453 1294" style="list-style-type: none">3. If you replace a supply, reset the counter:<ol data-bbox="719 981 1453 1294" style="list-style-type: none">a. At the control panel, touch Log In. Enter system administrator login information, then touch Enter. For details, refer to the <i>System Administrator Guide</i>.b. Touch Device > Tools > Device Settings.c. Scroll, then touch Supplies > Supply Counter Reset.d. Touch the replaced Supply.e. Touch Reset Counter.f. To close the pop-up window, touch X, touch admin, then select Log Out.

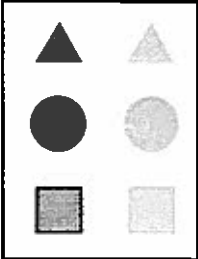
Solving Print-Quality Problems (continued)

Problem	Solution
<p>Offset Image</p> <p>The most common offset is toner that appears to be reprinted on the page and placed about 95 mm (3.75 in.) across the page in the direction that the paper moves through the printer.</p> <p>Note: For a different distance, use the Repeating Defects Page to identify the cause.</p> 	<ol style="list-style-type: none"> 1. Verify that the paper you are using is the correct paper type for the printer and is properly loaded. For a complete list of recommended paper for your printer, go to: <ul style="list-style-type: none"> – North America: www.xerox.com/rmlna – Europe: www.xerox.com/rmleu 2. Verify that the paper type is selected on the control panel and in the print driver. Note: To change the size, type, or color of paper in a dedicated tray when the control panel is locked, log in as the system administrator. 3. If the problem persists, do one of the following: Note: To change the size, type, or color of paper in a dedicated tray when the control panel is locked, log in as the system administrator. <ol style="list-style-type: none"> a. For trays that are set to Dedicated: <ol style="list-style-type: none"> b. At the control panel, touch Log In. Enter system administrator login information, then touch Enter. For details, refer to the <i>System Administrator Guide</i>. c. Touch Device > Tools > Device Settings > Paper Management > Tray Settings. Select the tray, touch Edit, then change the paper type. d. For trays that are set to Fully Adjustable: <ol style="list-style-type: none"> e. Paper Trays: Open, then close the selected paper tray. f. Bypass Tray : Remove, then reinsert the paper. <p>The control panel prompts you to confirm or change the paper type.</p> <ul style="list-style-type: none"> • At the touch screen, touch Type, then do one of the following: <ul style="list-style-type: none"> • Select the correct paper type, then touch Confirm. • Select the next heavier type of paper, then touch Confirm. <p>Note: Paper types from lightest to heaviest are:</p> <ul style="list-style-type: none"> • For uncoated paper: Plain, Lightweight Cardstock, and Cardstock. 4. To identify the cause, use the Repeating Defects Page. For details, refer to the previous page.

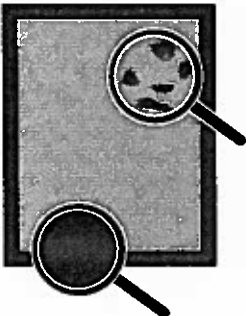
Solving Print-Quality Problems (continued)

Problem	Solution
<p>Heavy Coverage Appears Mottled or Blotchy Blacks Appear Blue</p> 	<ol style="list-style-type: none"> 1. Verify that the paper you are using is the correct type for the printer and is properly loaded. For a complete list of recommended paper for your printer, go to: <ul style="list-style-type: none"> – North America: www.xerox.com/rmlna – Europe: www.xerox.com/rmleu 2. Verify that the paper type is selected on the control panel and in the print driver. <p>Note: If the problem continues, call for service.</p>
<p>Gray Tones Too Light or Too Dark Gray tones appear faded or too dark on print or copy.</p>	<ol style="list-style-type: none"> 1. Verify that the paper you are using is the correct type for the printer and is properly loaded. For a complete list of recommended paper for your printer, go to: <ul style="list-style-type: none"> – North America: www.xerox.com/rmlna – Europe: www.xerox.com/rmleu 2. Verify that the paper type is selected on the control panel and in the print driver. 3. Adjust the lightness settings in the Copy settings or the print driver. For information about changing the Lightness setting in the PostScript print driver for your operating system, refer to the <i>Printing</i> chapter of the <i>User Guide</i>.
<p>Lines, Smudges, or Streaks Dark or light marks appear on the page in all tones or non-printed areas.</p> 	<ol style="list-style-type: none"> 1. Verify that the paper you are using is the correct type for the printer and is properly loaded. For a complete list of recommended paper for your printer, go to: <ul style="list-style-type: none"> – North America: www.xerox.com/rmlna – Europe: www.xerox.com/rmleu 2. Verify that the paper type is selected on the control panel and in the print driver. 3. To identify the cause, refer to the Repeating Defects Page that prints with <i>Troubleshooting Print Quality Page</i>. At the control panel, touch Device > Tools > Troubleshooting > Support Pages > Repeating Defects Page > Print. 4. To correct the problem, replace items identified on the Repeating Defects Page.

Print-Quality Settings

The Windows PostScript print driver and the Macintosh print drivers provide the highest print-quality modes: You can change these settings in the print driver. Select the setting that is best suited for your print job.

Print-Quality Mode

- **Enhanced mode** is the general-purpose mode for crisp, smooth-toned prints. Enhanced mode balances speed with quality.
- **High Resolution mode** is a high-quality mode that creates smooth-toned prints with fine lines and detail. High Resolution mode balances quality over speed.
- **Toner Saver mode** reduces the amount of toner used for print jobs and is useful for draft-quality output. Print quality is slightly lower than using Standard mode.

Image Options

Image options controls how the printer uses lightness and contrast to produce your document. The Windows PostScript print driver and the Macintosh print drivers provide the widest range of controls on the Image Options tab.

- To locate Image Options in Windows, in the print driver, click the **Image Options** tab.
- To locate Image Options on Macintosh, in the Print window, in the print options list, click **Xerox Features**. Within Xerox Features, in the options list, click **Image Options**.

Supplies Usage

Supplies ordering information is located at www.xerox.com/office/supplies

Consumables

Toner Cartridges

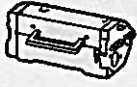

Black

Date Installed: Oct 31, 2021
Reorder:
Estimated Pages Remaining: 6000
(Based upon this toner cartridge's average coverage: 6 %)

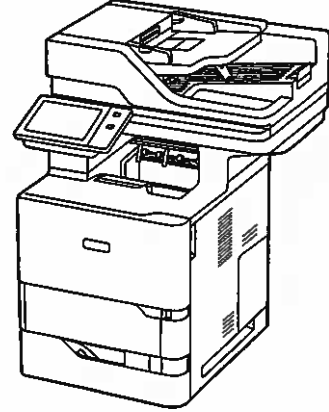

Routine Maintenance Items

Imaging Unit



Black (R1)

Date Installed: Nov 16, 2023
Reorder: 2583476
Estimated Pages Remaining: 127500
(Based on average printer job size: 1 Pages)

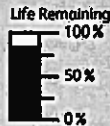





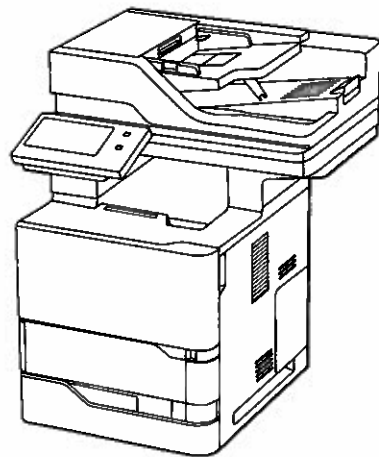

Xerox® VersaLink® B625 Multifunction Printer

Configurable, connected, and highly capable.

The VersaLink® B625 Multifunction Printer gives you the freedom to work where and how you want. Loaded with features designed to increase productivity, this highly configurable, cloud-connected workplace assistant delivers completely new capabilities that go far beyond the competition. You can count on the B625 to make your business more efficient.



PRINT, COPY, SCAN, FAX, CLOUD

-  65 ppm Letter
61 ppm A4
-  Solutions
-  Cloud connectivity
-  Single pass
Two-sided scanning
-  1200 x 1200 dpi
-  Up to 3,850 pages
-  Optional: 3 additional
paper trays

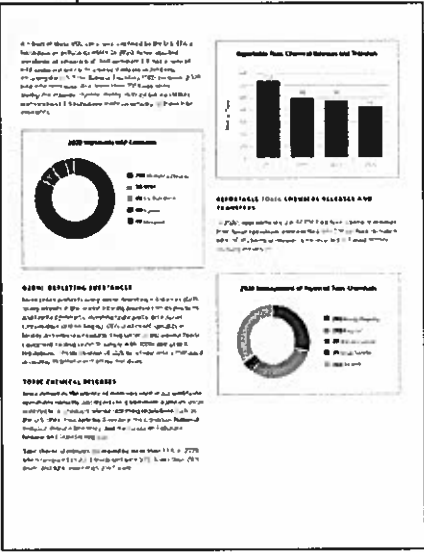
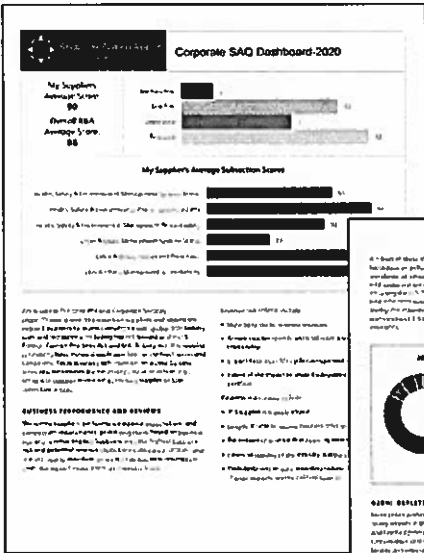

Resident Fonts

Position	Font Name	Print Sample
1	Courier «Esc»(Symbol set«Esc»(s0p«pitch»h0s0b4099T	'ABCDEFGFGabcdefg0123456789&?!.,'
2	CG Times «Esc»(Symbol set«Esc»(s1p«size»v0s0b4101T	'ABCDEFGFGabcdefg0123456789&?!.,'
3	CG Times Bold «Esc»(Symbol set«Esc»(s1p«size»v0s3b4101T	'ABCDEFGFGabcdefg0123456789&?!.,'
4	CG Times Italic «Esc»(Symbol set«Esc»(s1p«size»v1s0b4101T	' <i>ABCDEFGFGabcdefg0123456789&?!.,'</i>
5	CG Times Bold Italic «Esc»(Symbol set«Esc»(s1p«size»v1s3b4101T	' <i>ABCDEFGFGabcdefg0123456789&?!.,'</i>
6	CG Omega «Esc»(Symbol set«Esc»(s1p«size»v0s0b4113T	'ABCDEFGFGabcdefg0123456789&?!.,'
7	CG Omega Bold «Esc»(Symbol set«Esc»(s1p«size»v0s3b4113T	' ABCDEFGFGabcdefg0123456789&?!.,'
8	CG Omega Italic «Esc»(Symbol set«Esc»(s1p«size»v1s0b4113T	' <i>ABCDEFGFGabcdefg0123456789&?!.,'</i>
9	CG Omega Bold Italic «Esc»(Symbol set«Esc»(s1p«size»v1s3b4113T	' <i>ABCDEFGFGabcdefg0123456789&?!.,'</i>
10	Coronet «Esc»(Symbol set«Esc»(s1p«size»v1s0b4116T	' <i>ABCDEF<i>G</i>abcdefg0123456789&?!.,'</i>
11	Clarendon Condensed «Esc»(Symbol set«Esc»(s1p«size»v4s3b4140T	' ABCDEFGFGabcdefg0123456789&?!.,'
12	Univers Medium «Esc»(Symbol set«Esc»(s1p«size»v0s0b4148T	'ABCDEFGFGabcdefg0123456789&?!.,'
13	Univers Bold «Esc»(Symbol set«Esc»(s1p«size»v0s3b4148T	' ABCDEFGFGabcdefg0123456789&?!.,'
14	Univers Medium Italic «Esc»(Symbol set«Esc»(s1p«size»v1s0b4148T	' <i>ABCDEFGFGabcdefg0123456789&?!.,'</i>
15	Univers Bold Italic «Esc»(Symbol set«Esc»(s1p«size»v1s3b4148T	' <i>ABCDEFGFGabcdefg0123456789&?!.,'</i>
16	Univers Medium Condensed «Esc»(Symbol set«Esc»(s1p«size»v4s0b4148T	'ABCDEFGFGabcdefg0123456789&?!.,'
17	Univers Bold Condensed «Esc»(Symbol set«Esc»(s1p«size»v4s3b4148T	' ABCDEFGFGabcdefg0123456789&?!.,'
18	Univers Medium Condensed Italic «Esc»(Symbol set«Esc»(s1p«size»v5s0b4148T	' <i>ABCDEFGFGabcdefg0123456789&?!.,'</i>

Resident Fonts

Position	Font Name	Print Sample
19	Univers Bold Condensed Italic «Esc»(Symbol set«Esc»(s1p«size»v5s3b4148T	' ABCDEFGGabcdefg0123456789&?!.,'
20	Antique Olive «Esc»(Symbol set«Esc»(s1p«size»v0s0b4168T	' <i>ABCDEFGGabcdefg0123456789&?!.,'</i>
21	Antique Olive Bold «Esc»(Symbol set«Esc»(s1p«size»v0s3b4168T	' <i>ABCDEFGGabcdefg0123456789&?!.,'</i>
22	Antique Olive Italic «Esc»(Symbol set«Esc»(s1p«size»v1s0b4168T	' <i>ABCDEFGGabcdefg0123456789&?!.,'</i>
23	Garamond Antiqua «Esc»(Symbol set«Esc»(s1p«size»v0s0b4197T	' <i>ABCDEFGGabcdefg0123456789&?!.,'</i>
24	Garamond Halbfett «Esc»(Symbol set«Esc»(s1p«size»v0s3b4197T	' <i>ABCDEFGGabcdefg0123456789&?!.,'</i>
25	Garamond Kursiv «Esc»(Symbol set«Esc»(s1p«size»v1s0b4197T	' <i>ABCDEFGGabcdefg0123456789&?!.,'</i>
26	Garamond Kursiv Halbfett «Esc»(Symbol set«Esc»(s1p«size»v1s3b4197T	' <i>ABCDEFGGabcdefg0123456789&?!.,'</i>
27	Marigold «Esc»(Symbol set«Esc»(s1p«size»v0s0b4297T	' <i>ABCDEFGGabcdefg0123456789&?!.,'</i>
28	Albertus Medium «Esc»(Symbol set«Esc»(s1p«size»v0s1b4362T	' <i>ABCDEFGGabcdefg0123456789&?!.,'</i>
29	Albertus Extra Bold «Esc»(Symbol set«Esc»(s1p«size»v0s4b4362T	' <i>ABCDEFGGabcdefg0123456789&?!.,'</i>
30	Ryadh «Esc»(Symbol set«Esc»(s1p«size»v0s0b4859T	' <i>ABCDEFGGabcdefg0123456789&?!.,'</i>
31	Ryadh Bold «Esc»(Symbol set«Esc»(s1p«size»v0s3b4859T	' <i>ABCDEFGGabcdefg0123456789&?!.,'</i>
32	Malka «Esc»(Symbol set«Esc»(s1p«size»v0s0b16584T	' <i>ABCDEFGGabcdefg0123456789&?!.,'</i>
33	Malka Bold «Esc»(Symbol set«Esc»(s1p«size»v0s3b16584T	' <i>ABCDEFGGabcdefg0123456789&?!.,'</i>
34	Malka Italic «Esc»(Symbol set«Esc»(s1p«size»v1s0b16584T	' <i>ABCDEFGGabcdefg0123456789&?!.,'</i>
35	Dorit «Esc»(Symbol set«Esc»(s1p«size»v0s0b16585T	' <i>ABCDEFGGabcdefg0123456789&?!.,'</i>
36	Dorit Bold «Esc»(Symbol set«Esc»(s1p«size»v0s3b16585T	' <i>ABCDEFGGabcdefg0123456789&?!.,'</i>

Resident Fonts

Position	Font Name	Print Sample
37	Naamit «Esc»(Symbol set«Esc»(s1p«size»v0s0b16587T	ABCDEFgabcdefg0123456789&?!.,'
38	Naamit Bold «Esc»(Symbol set«Esc»(s1p«size»v0s3b16587T	ABCDEFgabcdefg0123456789&?!.,'
39	Arial «Esc»(Symbol set«Esc»(s1p«size»v0s0b16602T	'ABCDEFgabcdefg0123456789&?!.,'
40	Arial Bold «Esc»(Symbol set«Esc»(s1p«size»v0s3b16602T	'ABCDEFgabcdefg0123456789&?!.,'
41	Arial Italic «Esc»(Symbol set«Esc»(s1p«size»v1s0b16602T	' <i>ABCDEFgabcdefg0123456789&?!.,'</i>
42	Arial Bold Italic «Esc»(Symbol set«Esc»(s1p«size»v1s3b16602T	'<i>ABCDEFgabcdefg0123456789&?!.,'</i>
43	Times New Roman «Esc»(Symbol set«Esc»(s1p«size»v0s0b16901T	'ABCDEFgabcdefg0123456789&?!.,'
44	Times New Roman Bold «Esc»(Symbol set«Esc»(s1p«size»v0s3b16901T	'ABCDEFgabcdefg0123456789&?!.,'
45	Times New Roman Italic «Esc»(Symbol set«Esc»(s1p«size»v1s0b16901T	' <i>ABCDEFgabcdefg0123456789&?!.,'</i>
46	Times New Roman Bold Italic «Esc»(Symbol set«Esc»(s1p«size»v1s3b16901T	'<i>ABCDEFgabcdefg0123456789&?!.,'</i>
47	Helvetica «Esc»(Symbol set«Esc»(s1p«size»v0s0b24580T	'ABCDEFgabcdefg0123456789&?!.,'
48	Helvetica Bold «Esc»(Symbol set«Esc»(s1p«size»v0s3b24580T	'ABCDEFgabcdefg0123456789&?!.,'
49	Helvetica Oblique «Esc»(Symbol set«Esc»(s1p«size»v1s0b24580T	' <i>ABCDEFgabcdefg0123456789&?!.,'</i>
50	Helvetica Bold Oblique «Esc»(Symbol set«Esc»(s1p«size»v1s3b24580T	'<i>ABCDEFgabcdefg0123456789&?!.,'</i>
51	Helvetica Narrow «Esc»(Symbol set«Esc»(s1p«size»v4s0b24580T	'ABCDEFgabcdefg0123456789&?!.,'
52	Helvetica Narrow Bold «Esc»(Symbol set«Esc»(s1p«size»v4s3b24580T	'ABCDEFgabcdefg0123456789&?!.,'
53	Helvetica Narrow Oblique «Esc»(Symbol set«Esc»(s1p«size»v5s0b24580T	' <i>ABCDEFgabcdefg0123456789&?!.,'</i>
54	Helvetica Narrow Bold Oblique «Esc»(Symbol set«Esc»(s1p«size»v5s3b24580T	'<i>ABCDEFgabcdefg0123456789&?!.,'</i>

Resident Fonts

Position	Font Name	Print Sample
55	Palatino Roman «Esc»(Symbol set«Esc»(s1p«size»v0s0b24591T	'ABCDEFGabcdefg0123456789&?!.,'
56	Palatino Bold «Esc»(Symbol set«Esc»(s1p«size»v0s3b24591T	'ABCDEFGabcdefg0123456789&?!.,'
57	Palatino Italic «Esc»(Symbol set«Esc»(s1p«size»v1s0b24591T	'ABCDEFGabcdefg0123456789&?!.,'
58	Palatino Bold Italic «Esc»(Symbol set«Esc»(s1p«size»v1s3b24591T	'ABCDEFGabcdefg0123456789&?!.,'
59	ITC Avant Garde Book «Esc»(Symbol set«Esc»(s1p«size»v0s0b24607T	'ABCDEFGabcdefg0123456789&?!.,'
60	ITC Avant Garde DemiBold «Esc»(Symbol set«Esc»(s1p«size»v0s2b24607T	'ABCDEFGabcdefg0123456789&?!.,'
61	ITC Avant Garde Book Oblique «Esc»(Symbol set«Esc»(s1p«size»v1s0b24607T	'ABCDEFGabcdefg0123456789&?!.,'
62	ITC Avant Garde DemiBold Oblique «Esc»(Symbol set«Esc»(s1p«size»v1s2b24607T	'ABCDEFGabcdefg0123456789&?!.,'
63	ITC Bookman Light «Esc»(Symbol set«Esc»(s1p«size»v0s-3b24623T	'ABCDEFGabcdefg0123456789&?!.,'
64	ITC Bookman DemiBold «Esc»(Symbol set«Esc»(s1p«size»v0s2b24623T	'ABCDEFGabcdefg0123456789&?!.,'
65	ITC Bookman Light Italic «Esc»(Symbol set«Esc»(s1p«size»v1s-3b24623T	'ABCDEFGabcdefg0123456789&?!.,'
66	ITC Bookman DemiBold Italic «Esc»(Symbol set«Esc»(s1p«size»v1s2b24623T	'ABCDEFGabcdefg0123456789&?!.,'
67	New Century Schoolbook Roman «Esc»(Symbol set«Esc»(s1p«size»v0s0b24703T	'ABCDEFGabcdefg0123456789&?!.,'
68	New Century Schoolbook Bold «Esc»(Symbol set«Esc»(s1p«size»v0s3b24703T	'ABCDEFGabcdefg0123456789&?!.,'
69	New Century Schoolbook Italic «Esc»(Symbol set«Esc»(s1p«size»v1s0b24703T	'ABCDEFGabcdefg0123456789&?!.,'
70	New Century Schoolbook Bold Ital «Esc»(Symbol set«Esc»(s1p«size»v1s3b24703T	'ABCDEFGabcdefg0123456789&?!.,'
71	Times Roman «Esc»(Symbol set«Esc»(s1p«size»v0s0b25093T	'ABCDEFGabcdefg0123456789&?!.,'
72	Times Roman Bold «Esc»(Symbol set«Esc»(s1p«size»v0s3b25093T	'ABCDEFGabcdefg0123456789&?!.,'

Resident Fonts

Position	Font Name	Print Sample
73	Times Roman Italic «Esc»(Symbol set«Esc»(s1p«size»v1s0b25093T	'ABCDEFGFGabcdefg0123456789&?!.,'
74	Times Bold Italic «Esc»(Symbol set«Esc»(s1p«size»v1s3b25093T	'ABCDEFGFGabcdefg0123456789&?!.,'
75	Zapf Chancery Medium Italic «Esc»(Symbol set«Esc»(s1p«size»v1s0b45099T	'ABCDEFJGabcdefg0123456789&?!.,'
76	Symbol «Esc»(19M«Esc»(s1p«size»v0s0b16686T	(αβχδεφγηηθικλμνοπθρστυωξψζθς)
77	Symbol PS «Esc»(19M«Esc»(s1p«size»v0s0b45358T	(αβχδεφγηηθικλμνοπθρστυωξψζθς)
78	Wingdings «Esc»(579L«Esc»(s1p«size»v0s0b31402T	Ⓜ Ⓝ Ⓟ Ⓠ Ⓡ Ⓢ Ⓣ Ⓤ Ⓥ Ⓦ Ⓧ Ⓨ Ⓩ ⓐ ⓑ ⓓ ⓔ ⓖ ⓗ ⓙ ⓛ ⓜ ⓞ ⓟ ⓠ ⓡ ⓢ ⓣ ⓤ ⓶ ⓷ ⓸ ⓹ ⓺ ⓻ ⓼ ⓽ ⓾ ⓿
79	Zapf Dingbats «Esc»(14L«Esc»(s1p«size»v0s0b45101T	⌘ Ⓢ Ⓣ Ⓤ Ⓥ Ⓦ Ⓧ Ⓨ Ⓩ ⓐ ⓑ ⓓ ⓔ ⓖ ⓗ ⓙ ⓛ ⓜ ⓞ ⓟ ⓠ ⓡ ⓢ ⓣ ⓤ ⓶ ⓷ ⓸ ⓹ ⓺ ⓻ ⓼ ⓽ ⓾ ⓿
80	Courier Bold «Esc»(Symbol set«Esc»(s0p«pitch»h0s3b4099T	'ABCDEFGFGabcdefg0123456789&?!.,'
81	Courier Italic «Esc»(Symbol set«Esc»(s0p«pitch»h1s0b4099T	'ABCDEFGFGabcdefg0123456789&?!.,'
82	Courier Bold Italic «Esc»(Symbol set«Esc»(s0p«pitch»h1s3b4099T	'ABCDEFGFGabcdefg0123456789&?!.,'
83	Letter Gothic «Esc»(Symbol set«Esc»(s0p«pitch»h0s0b4102T	'ABCDEFGFGabcdefg0123456789&?!.,'
84	Letter Gothic Bold «Esc»(Symbol set«Esc»(s0p«pitch»h0s3b4102T	'ABCDEFGFGabcdefg0123456789&?!.,'
85	Letter Gothic Italic «Esc»(Symbol set«Esc»(s0p«pitch»h1s0b4102T	'ABCDEFGFGabcdefg0123456789&?!.,'
86	Naskh «Esc»(Symbol set«Esc»(s0p«pitch»h0s0b4124T	ABCDEFGabcdefg0123456789&?!.,'
87	Naskh Bold «Esc»(Symbol set«Esc»(s0p«pitch»h0s3b4124T	ABCDEFGabcdefg0123456789&?!.,'
88	Koufi «Esc»(Symbol set«Esc»(s0p«pitch»h0s0b4264T	ABCDEFGabcdefg0123456789&?!.,'
89	Koufi Bold «Esc»(Symbol set«Esc»(s0p«pitch»h0s3b4264T	ABCDEFGabcdefg0123456789&?!.,'
90	Courier PS «Esc»(Symbol set«Esc»(s0p«pitch»h0s0b24579T	'ABCDEFGFGabcdefg0123456789&?!.,'

Resident Fonts

Position	Font Name	Print Sample
91	Courier PS Bold «Esc»(Symbol set«Esc»(s0p«pitch»h0s3b24579T	'ABCDEFGabcdefg0123456789&?!.,'
92	Courier PS Oblique «Esc»(Symbol set«Esc»(s0p«pitch»h1s0b24579T	'ABCDEFGabcdefg0123456789&?!.,'
93	Courier PS Bold Oblique «Esc»(Symbol set«Esc»(s0p«pitch»h1s3b24579T	'ABCDEFGabcdefg0123456789&?!.,'
93	Line Printer «Esc»(8U«Esc»(s0p16.67h8.48v0s0b0T	'ABCDEFGabcdefg0123456789&?!.,'

PostScript Font Listing

Internal Fonts:

AlbertusMT	ABCDEF G abcdefg 0123456789 &?!\$.,€
AlbertusMT-Italic	ABCDEF G abcdefg 0123456789 &?!\$.,€
AlbertusMT-Light	ABCDEF G abcdefg 0123456789 &?!\$.,€
AntiqueOlive-Bold	ABCDEF G abcdefg 0123456789 &?!\$.,€
AntiqueOlive-Compact	ABCDEF G abcdefg 0123456789 &?!\$.,€
AntiqueOlive-Italic	ABCDEF G abcdefg 0123456789 &?!\$.,€
AntiqueOlive-Roman	ABCDEF G abcdefg 0123456789 &?!\$.,€
Apple-Chancery	ABCDEF G abcdefg 0123456789 &?!\$.,€
Arial-BoldItalicMT	ABCDEF G abcdefg 0123456789 &?!\$.,€
Arial-BoldMT	ABCDEF G abcdefg 0123456789 &?!\$.,€
Arial-ItalicMT	ABCDEF G abcdefg 0123456789 &?!\$.,€
ArialMT	ABCDEF G abcdefg 0123456789 &?!\$.,€
AvantGarde-Book	ABCDEF G abcdefg 0123456789 &?!\$.,€
AvantGarde-BookOblique	ABCDEF G abcdefg 0123456789 &?!\$.,€
AvantGarde-Demi	ABCDEF G abcdefg 0123456789 &?!\$.,€
AvantGarde-DemiOblique	ABCDEF G abcdefg 0123456789 &?!\$.,€
Bodoni	ABCDEF G abcdefg 0123456789 &?!\$.,€
Bodoni-Bold	ABCDEF G abcdefg 0123456789 &?!\$.,€
Bodoni-BoldItalic	ABCDEF G abcdefg 0123456789 &?!\$.,€
Bodoni-Italic	ABCDEF G abcdefg 0123456789 &?!\$.,€
Bodoni-Poster	ABCDEF G abcdefg 0123456789 &?!\$.,€
Bodoni-PosterCompressed	ABCDEF G abcdefg 0123456789 &?!\$.,€
Bookman-Demi	ABCDEF G abcdefg 0123456789 &?!\$.,€
Bookman-DemiItalic	ABCDEF G abcdefg 0123456789 &?!\$.,€
Bookman-Light	ABCDEF G abcdefg 0123456789 &?!\$.,€
Bookman-LightItalic	ABCDEF G abcdefg 0123456789 &?!\$.,€
Carta	*!@#&*'()*+,-./:;<=>?[]^_`{ }~&?!\$.,€
Chicago	ABCDEF G abcdefg 0123456789 &?!\$.,€
Clarendon	ABCDEF G abcdefg 0123456789 &?!\$.,€
Clarendon-Bold	ABCDEF G abcdefg 0123456789 &?!\$.,€
Clarendon-Light	ABCDEF G abcdefg 0123456789 &?!\$.,€
CooperBlack	ABCDEF G abcdefg 0123456789 &?!\$.,€
CooperBlack-Italic	ABCDEF G abcdefg 0123456789 &?!\$.,€
Copperplate-ThirtyThreeBC	ABCDEF G ABCDEF G 0123456789 &?!\$.,€
Copperplate-ThirtyTwoBC	ABCDEF G ABCDEF G 0123456789 &?!\$.,€
Coronet-Regular	ABCDEF G abcdefg 0123456789 &?!\$.,€
Courier	ABCDEF G abcdefg 0123456789 &?!\$.,€
Courier-Bold	ABCDEF G abcdefg 0123456789 &?!\$.,€
Courier-BoldOblique	ABCDEF G abcdefg 0123456789 &?!\$.,€
Courier-Oblique	ABCDEF G abcdefg 0123456789 &?!\$.,€
Eurostile	ABCDEF G abcdefg 0123456789 &?!\$.,€
Eurostile-Bold	ABCDEF G abcdefg 0123456789 &?!\$.,€
Eurostile-BoldExtendedTwo	ABCDEF G abcdefg 0123456789 &?!\$.,€
Eurostile-ExtendedTwo	ABCDEF G abcdefg 0123456789 &?!\$.,€
Geneva	ABCDEF G abcdefg 0123456789 &?!\$.,€
GillSans	ABCDEF G abcdefg 0123456789 &?!\$.,€
GillSans-Bold	ABCDEF G abcdefg 0123456789 &?!\$.,€
GillSans-BoldCondensed	ABCDEF G abcdefg 0123456789 &?!\$.,€
GillSans-BoldItalic	ABCDEF G abcdefg 0123456789 &?!\$.,€
GillSans-Condensed	ABCDEF G abcdefg 0123456789 &?!\$.,€
GillSans-ExtraBold	ABCDEF G abcdefg 0123456789 &?!\$.,€
GillSans-Italic	ABCDEF G abcdefg 0123456789 &?!\$.,€
GillSans-Light	ABCDEF G abcdefg 0123456789 &?!\$.,€
GillSans-LightItalic	ABCDEF G abcdefg 0123456789 &?!\$.,€
Goudy	ABCDEF G abcdefg 0123456789 &?!\$.,€
Goudy-Bold	ABCDEF G abcdefg 0123456789 &?!\$.,€
Goudy-BoldItalic	ABCDEF G abcdefg 0123456789 &?!\$.,€
Goudy-ExtraBold	ABCDEF G abcdefg 0123456789 &?!\$.,€
Goudy-Italic	ABCDEF G abcdefg 0123456789 &?!\$.,€
GreekMono737	ABCDEF G abcdefg 0123456789 &?!\$.,€
GreekMono737-Bold	ABCDEF G abcdefg 0123456789 &?!\$.,€
GreekMono737-BoldItalic	ABCDEF G abcdefg 0123456789 &?!\$.,€
GreekMono737-Italic	ABCDEF G abcdefg 0123456789 &?!\$.,€
GreekMono851	ABCDEF G abcdefg 0123456789 &?!\$.,€
GreekMono851-Bold	ABCDEF G abcdefg 0123456789 &?!\$.,€
GreekMono851-BoldItalic	ABCDEF G abcdefg 0123456789 &?!\$.,€
GreekMono851-Italic	ABCDEF G abcdefg 0123456789 &?!\$.,€
GreekMono8859-7	ABCDEF G abcdefg 0123456789 &?!\$.,€
GreekMono8859-7Bold	ABCDEF G abcdefg 0123456789 &?!\$.,€

PostScript Font Listing

Internal Fonts (continued):

Palatino-BoldItalic	<i>ABCDEFGH abcdefg 0123456789 &?!\$.,€</i>
Palatino-Italic	<i>ABCDEFGH abcdefg 0123456789 &?!\$.,€</i>
Palatino-Roman	<i>ABCDEFGH abcdefg 0123456789 &?!\$.,€</i>
StempelGaramond-Bold	ABCDEFGH abcdefg 0123456789 &?!\$.,€
StempelGaramond-BoldItalic	<i>ABCDEFGH abcdefg 0123456789 &?!\$.,€</i>
StempelGaramond-Italic	<i>ABCDEFGH abcdefg 0123456789 &?!\$.,€</i>
StempelGaramond-Roman	<i>ABCDEFGH abcdefg 0123456789 &?!\$.,€</i>
Symbol	ABXΔEΦΓ αβχδεφγ 0123456789 &?!\$.,€
Tekton	<i>ABCDEFGH abcdefg 0123456789 &?!\$.,€</i>
Times-Bold	ABCDEFGH abcdefg 0123456789 &?!\$.,€
Times-BoldItalic	<i>ABCDEFGH abcdefg 0123456789 &?!\$.,€</i>
Times-Italic	<i>ABCDEFGH abcdefg 0123456789 &?!\$.,€</i>
Times-Roman	<i>ABCDEFGH abcdefg 0123456789 &?!\$.,€</i>
TimesNewRomanPS-BoldItalicMT	<i>ABCDEFGH abcdefg 0123456789 &?!\$.,€</i>
TimesNewRomanPS-BoldMT	ABCDEFGH abcdefg 0123456789 &?!\$.,€
TimesNewRomanPS-ItalicMT	<i>ABCDEFGH abcdefg 0123456789 &?!\$.,€</i>
TimesNewRomanPSMT	<i>ABCDEFGH abcdefg 0123456789 &?!\$.,€</i>
Univers	<i>ABCDEFGH abcdefg 0123456789 &?!\$.,€</i>
Univers-Bold	ABCDEFGH abcdefg 0123456789 &?!\$.,€
Univers-BoldExt	ABCDEFGH abcdefg 0123456789 &?!\$.,€
Univers-BoldExtObl	<i>ABCDEFGH abcdefg 0123456789 &?!\$.,€</i>
Univers-BoldOblique	<i>ABCDEFGH abcdefg 0123456789 &?!\$.,€</i>
Univers-Condensed	<i>ABCDEFGH abcdefg 0123456789 &?!\$.,€</i>
Univers-CondensedBold	ABCDEFGH abcdefg 0123456789 &?!\$.,€
Univers-CondensedBoldOblique	<i>ABCDEFGH abcdefg 0123456789 &?!\$.,€</i>
Univers-CondensedOblique	<i>ABCDEFGH abcdefg 0123456789 &?!\$.,€</i>
Univers-Extended	<i>ABCDEFGH abcdefg 0123456789 &?!\$.,€</i>
Univers-ExtendedObl	<i>ABCDEFGH abcdefg 0123456789 &?!\$.,€</i>
Univers-Light	<i>ABCDEFGH abcdefg 0123456789 &?!\$.,€</i>
Univers-LightOblique	<i>ABCDEFGH abcdefg 0123456789 &?!\$.,€</i>
Univers-Oblique	<i>ABCDEFGH abcdefg 0123456789 &?!\$.,€</i>
Wingdings	𐀀𐀁𐀂𐀃 𐀄𐀅𐀆𐀇 𐀈𐀉𐀊𐀋 𐀌𐀍𐀎𐀏𐀐𐀑 𐀒𐀓𐀔𐀕𐀖𐀗 𐀘𐀙𐀚𐀛𐀜𐀝
Wingdings-Regular	𐀀𐀁𐀂𐀃 𐀄𐀅𐀆𐀇 𐀈𐀉𐀊𐀋 𐀌𐀍𐀎𐀏𐀐𐀑 𐀒𐀓𐀔𐀕𐀖𐀗 𐀘𐀙𐀚𐀛𐀜𐀝
ZapfChancery-MediumItalic	<i>ABCDEFGH abcdefg 0123456789 &?!\$.,€</i>
ZapfDingbats	⌘⌚⌛⌜⌝⌞⌟⌠⌡⌢⌣⌤⌥⌦⌧⌨〈〉⌫⌬⌭⌮⌯⌰⌱⌲⌳⌴⌵⌶⌷⌸⌹⌺⌻⌼⌽⌾⌿

Common User Data

Machine Name: Xerox VersaLink B625 MFP (AC:17:78)
 IP Address: 10.61.9.10
 Machine Serial Number: 5321605321
 Fax Line1: 3337
 Machine URL: https://10.61.9.10
 Machine Activation Date: Jan 01, 1970 00:00:00
 Total Impressions: 845

Machine Profile

Xerox Asset Tag:
 Customer Asset Tag:
 Service Phone Number:
 Customer Support Number:
 Supplies Phone Number:
 System Administrator: System Administrator name not set
 Machine Location: machine location not set

Managed By

Primary MB Server:

Machine Hardware

Fax Card: present
 Extended Fax Cord: not present
 Fax Card Memory Size: 739 MB
 Foreign Interface Card: not present
 Device RAM Size: 3904 MB
 Device Storage Size: used=3627MB/total=13925MB (eMMC)
 EPC Memory Size: 187 MB
 Productivity Kit: Not Installed
 Finisher Type: Simple Catch Tray
 Finisher Punch: None
 Finisher Folder: not present
 Multi-feed Detection Kit: Not Installed

General Setup

Remote Services: Enabled
 Remote Software Download: Enabled
 Remote Services Trans. Time: 08:00
 Xerox Workplace Cloud: Disabled
 E-mail Alerts: Disabled
 Service Plan: PagePack
 Geographic Region: unknown
 GMT Offset: 00:00
 Cloning Installation: Allowed (Encrypted Files Only)
 File Sharing: Enabled
 JBIG2: Lossless

Energy Saver

Deep Sleep: Enabled
 Energy Saver Mode: Job Activated

Smart Proximity Sensor

Wake on Arrival: Not Available
 Sleep on Departure:

Software Versions

Device Software: 121.025.004.13000
 Patch Version: None
 Network Controller: 121.025.13000
 UI Panel Firmware: 6.1
 Marking Engine: 221.167
 Document Feeder: 221.167
 Finisher: 000.000.000
 Fax: 003.020.011
 Scanner: 221.167
 Machine Upgrades: Allowed
 Last Successful Upgrade: May 13, 2024 13:58:53

Media Trays

Tray 1: Plain, White and Letter (8.5 x 11")
 Tray 2: Plain, White and Letter (8.5 x 11")
 Tray 3: Plain, White and Letter (8.5 x 11")
 Tray 4: Plain, White and A4 (210 x 297 mm)
 Bypass Tray: Plain, White and Letter (8.5 x 11")

Installed Options

PS: Installed

Connectivity

Mobile Workflows

AirPrint Printing: Enabled
 Mopria Printing Discovery: Enabled
 AirPrint / Mopria Scanning Authentication: Enabled
 Disabled

Physical Connections

USB Settings
 Usb Type A Ports: All Enabled
Wired:
 Ethernet MAC Address: Enabled
 Ethernet Speed/Duplex Setting: 78:8c:77:ac:17:78
 auto
 Disabled

Wireless:

Wireless MAC Address:
 Network Name (SSID):
 BSSID:
 Security Mode:
 Encryption Algorithm:
 Status:

Wi-Fi Direct:

Wireless Hardware: Enabled
 Not Installed
 Wi-Fi Protected Setup (WPS) Name:
 Access Point (SSID):
 Show Password on Device Touch Screen:

NFC:

iBeacon (Bluetooth®) for AirPrint Di... Enabled
 iBeacon Hardware: Enabled
 Bluetooth Device Address: Not Installed
 iBeacon IP Address:

Protocols

TCP/IPv4:

IP Address: Enabled
 10.61.9.10
 Subnet Mask: 255.255.255.0
 Router/Gateway: 10.61.9.1
 Automatic Addressing: DHCP
 DHCP Server: 10.61.13.223
 DHCP Lease Expiration: Wed May 22 15:15:39 2024
 BOOTP Broadcast: Disabled
 Self Assigned Address State: Enabled
 Self Assigned Address:

TCP/IPv6:

Link Local Address: Enabled
 fe80::7a8c:77ff:feac:1778
 Use Router Supplied Prefix: Enabled
 Stateless Global Address 1: Enabled
 fd00:0:2:109:7a8c:77ff:feac:1778
 Stateless Global Address 2: ::
 Manual Address:
 DHCP Addressing: Use DHCP as directed by a router
 DHCP Address: fe80::8afc:5dff:fe75:e282
 Default Gateway:
 DUID (DHCP Unique Identifier):

DNS Settings:

Requested Host Name: XRX788C77AC1778
 Verified Host Name:
 Requested Domain Name:
 Verified Domain Name:
 Multicast DNS: Enabled
 Release DHCP Leases and DNS Registrat... Disabled
 Primary DNS Server: 10.61.7.15
 Prefer IPv6 DNS over IPv4: Enabled

Bonjour:

Bonjour Printer Name: Xerox VersaLink B625 MFP (AC:17:78)

HTTP:

Force Traffic over Secure Connection (H... Yes
 IPP Enabled

SNMP

SNMP v1/v2: Enabled
 SNMP v3: Disabled

LPR/LPD:

Enabled

Raw IP Printing:

Enabled

LDAP

LDAP Server 1 Primary LDAP Address: 0.0.0.0:389
 LDAP Server 1 Search Directory Root:
 LDAP Server 1 Secure Connection (LDA... Disabled
 LDAP Server 1 Validate Server Certificate... Disabled

SMTP

SMTP Server: 10.61.13.241:25
 Connect Encryption (TLS): No Encryption
 Validate Server Certificate (TLS):

Protocols (cont.)

POP3	
POP3 Server:	0.0.0.0:110
POP3 Secure Connection (TLS):	Disabled
E-mail Address:	
NTP:	Disabled
FTP Client:	Enabled
FTP Client Mode:	Passive
Web Services on Device:	Enabled

Apps**Printing**

Banner Sheet:	Enabled
Error Sheets:	Enabled
Paper Substitution:	Enabled
Tray Priority:	1,2,3,4,5
PostScript Level:	Installed
Level:	3
Version:	3021,101

PCL Version:	6
Font Name:	Courier
Custom Color Tables:	Enabled
Label:	Not Installed

Embedded Fax:

Enabled/Displayed	
Fax Line1:	3337
Fax Line2:	

Server Fax:

Enabled	
Repository Protocol:	FTP
Repository Server:	10.61.23.93:21
Repository Document Path:	/

Workflow Scanning:

Enabled

Email:

Enabled

Scan to Mailbox:

Enabled/Displayed	
Storage Capacity (MB):	672 MB
Storage Used (MB):	100 MB
Cleanup of Public Folders:	Enabled
Cleanup of Created Folders:	Enabled
Cleanup Time:	Daily

Scan to Home:

Disabled

Scan To:

Enabled

Cloud Services:

Disabled

Print From:

Enabled

Saved Jobs for Reprint:	Enabled
Print From USB:	Enabled
Print From MailBox:	Disabled
Cloud Services:	Disabled

Accounting

Accounting Mode:	None
Network Accounting:	Disabled

Security**Authentication Configuration**

Machine UI Authentication:	Locally on the Device
Home:	Unlocked
Jobs:	Unlocked
Device:	Unlocked
Device Website Authentication:	Locally on the Device
Authorization:	Locally on the Device
Retrieve E-mail from LDAP:	Enabled

Authentication Server:

Kerberos

Xerox Secure Access:

Disabled

Audit Log:

Enabled

IP Sec:

Disabled

IP Filtering:

Disabled

Security Certificates

Machine Certificate:	Signed
Root Certificates Installed:	69

802.1x:

Disabled

Job Data Removal:

Scheduled:	Disabled
------------	----------

FIPS 140-3:

Disabled

TLS:

TLS Hash:	TLS 1.1 and TLS 1.2
Trellix Embedded Control:	SHA-1, SHA-256 and above
	Enhanced Security

Trellix Embedded Control:

	Enhanced Security
--	-------------------

Common User Data

Machine Name: Xerox VersaLink B625 MFP (AC:17:78)
 IP Address: 10.61.9.10
 Machine Serial Number: 5321605321
 Fax Line1: 3337
 Machine URL: https://10.61.9.10
 Machine Activation Date: Jan 01, 1970 00:00:00
 Total Impressions: 845

Machine Profile

Xerox Asset Tag:
 Customer Asset Tag:
 Service Phone Number:
 Customer Support Number:
 Supplies Phone Number:
 System Administrator:
 Machine Location:
 Managed By:
 Primary MB Server:

Machine Hardware

Fax Card: present
 Extended Fax Card: not present
 Fax Card Memory Size: 739 MB
 Foreign Interface Card: not present
 Device RAM Size: 3904 MB
 Device Storage Size: used=3627MB/total=13925MB (eMMC)
 EPC Memory Size: 187 MB
 Productivity Kit: Not Installed
 Finisher Type: Simple Catch Tray
 Finisher Punch: None
 Finisher Folder: not present
 Multi-feed Detection Kit: Not Installed

General Setup

Remote Services: Enabled
 Remote Software Download: Enabled
 Remote Services Trans. Time: 08:00
 Xerox Workplace Cloud: Disabled
 E-mail Alerts: Disabled
 Service Plan: PagePack
 Geographic Region: unknown
 Startup Config Report: Enabled
 GMT Offset: 00:00
 Cloning Installation: Allowed (Encrypted Files Only)
 Allow Print Submission of Clone Files: Disabled
 File Sharing: Enabled
 JBIG2: Lossless
Energy Saver
 Deep Sleep: Enabled
 Energy Saver Mode: Job Activated
 Sleep Mode Timer: 30 minutes
 Auto-Off: Disabled

Software Versions

Device Software: 121.025.004.13000
 Patch Version: None
 Network Controller: 121.025.13000
 UI Panel Firmware: 6.1
 User Interface: 121.025.13000
 Marking Engine: 221.167
 Copy Controller: 121.025.13000
 Document Feeder: 221.167
 Finisher: 000.000.000
 Fax: 003.020.011
 OS: 221.167
 Scanner: 221.167
 Software Upgrade: 004.016
 ALTB00T Software Upgrade: 004.016
 Tray 2: A16.47_B2.3
 Tray 3: A16.47_B2.3
 Tray 4: A16.47_B2.3
Machine Upgrades:
 Last Successful Upgrade: Allowed
 Scheduled Auto Upgrades: May 13, 2024 13:58:53
 Auto Upgrade Start Time: Enabled
 Auto Upgrade Server: Daily
 10.61.11.117:21

Media Trays

Tray 1: Plain, White and Letter (8.5 x 11")
 Tray 2: Plain, White and Letter (8.5 x 11")
 Tray 3: Plain, White and Letter (8.5 x 11")
 Tray 4: Plain, White and A4 (210 x 297 mm)
 Bypass Tray: Plain, White and Letter (8.5 x 11")

Connectivity

Mobile Workflows

AirPrint Printing: Enabled
 Mopria Printing Discovery: Enabled
 AirPrint / Mopria Scanning: Enabled
 Authentication: Disabled
 Universal Print: Disabled
 Universal Print Registration Status: Not Registered

Physical Connections

USB Settings
 Usb Type A Ports: All Enabled
 Printing Timeout: 5 seconds
Wired:
 Ethernet MAC Address: Enabled
 Ethernet Speed/Duplex Setting: 78.8c:77.ac:17:78 auto
Wireless:
 Wireless MAC Address: Disabled
 Network Name (SSID):
 BSSID:
 Security Mode:
 Encryption Algorithm:
 Status:

Wi-Fi Direct:

Enabled
 Not Installed
 Wireless Hardware:
 Wi-Fi Protected Setup (WPS) Name:
 Connection Method:
 Subnet Prefix Address:
 Access Point (SSID):
 Show Password on Device Touch Screen:
NFC:
 Enabled
 Enabled
 Not Installed
 Not Installed
 iBeacon (Bluetooth®) for AirPrint Di...
 iBeacon Hardware:
 Bluetooth Device Address:
 iBeacon IP Address:

Protocols

TCP/IPV4:

Enabled
 IP Address: 10.61.9.10
 Subnet Mask: 255.255.255.0
 Router/Gateway: 10.61.9.1
 Automatic Addressing: DHCP
 DHCP Server: 10.61.13.223
 DHCP Lease Expiration: Wed May 22 15:15:39 2024
 BOOTP Broadcast: Disabled
 Self Assigned Address State: Enabled
 Self Assigned Address:

TCP/IPV6:

Enabled
 Link Local Address: fe80::7a8c:77ff:feac:1778
 Use Router Supplied Prefix: Enabled
 Stateless Global Address 1: fd00:0:2:109:7a8c:77ff:feac:1778
 Stateless Global Address 2: ::
 Manual Address:
 DHCP Addressing: Use DHCP as directed by a router
 DHCP Address:
 Default Gateway: fe80::8afc:5dff:fe75:e282
 DUID (DHCP Unique Identifier):

DNS Settings:

Requested Host Name: XRX788C77AC1778
 Verified Host Name:
 Requested Domain Name:
 Verified Domain Name:
 Multicast DNS: Enabled
 Release DHCP Leases and DNS Registrati...: Disabled
 Primary DNS Server: 10.61.7.15
 Alternate DNS Server 1: 10.61.13.20
 Alternate DNS Server 2: ::
 DNS Connection Timeout: 5
 Append Device Domain: Enabled
 Append Parent Domains: Disabled
 DNS Domain Search List: XEROXQA.COM.
 Prefer IPv6 DNS over IPv4: Enabled

Installed Options

PS: Installed

Protocols (cont.)

Bonjour:	
Bonjour Printer Name:	Xerox VersaLink B625 MFP (AC:17:78)
HTTP:	
Port Number:	80
Force Traffic over Secure Connection (H..	Yes
Secure HTTP Port Number:	443
Proxy Server:	Manual
Proxy Server Address:	10.177.8.91:8080
IPP:	Enabled
Secure IPP Mode:	IPP and Secure IPPS
IPP Network Path:	http://10.61.9.10:631
SNMP	
SNMP v1/v2:	Enabled
SNMP v3:	Disabled
LPR/LPD:	
Port Number:	Enabled
PDL Switching:	515
PDL Banner Override:	Disabled
Raw IP Printing:	
Port Number 1:	Enabled
Bidirectional:	9100
End of Job Timeout:	Disabled
PDL Switching:	300
LDAP	
LDAP Server 1 Friendly Name:	
LDAP Server 1 Primary LDAP Address:	0.0.0.0:389
LDAP Server 1 Alternate LDAP Address:	0.0.0.0:389
LDAP Server 1 Search Directory Root:	
LDAP Server 1 Secure Connection (LDA...	Disabled
LDAP Server 1 Validate Server Certificate...	Disabled
SMTP	
SMTP Server:	10.61.13.241:25
Connect Encryption (TLS):	No Encryption
Validate Server Certificate (TLS):	
Max Message Size (KB):	10240
Number of Fragments:	1
Total Job Size (KB):	300000
Job Splitting Boundary:	Page Boundary
Credentials for Auto E-mails:	None
Credentials for Walkup User:	None
POP3	
POP3 Server:	0.0.0.0:110
POP3 Secure Connection (TLS):	Disabled
E-mail Address:	
Receipt of E-mail via POP3:	Disabled
Send Confirm on Request:	Enabled
Incoming E-mail cover sheet:	Enabled
NTP:	
Primary Server:	Disabled
Alternate Server:	0.0.0.0:123
SLP:	
SLP Client:	Disabled
FTP Client:	Enabled
FTP Client Mode:	Passive
Web Services on Device:	
WS-Discovery:	Enabled
WS-Discovery Multicast:	Enabled
WS-Print:	Enabled
WS-Scan:	Enabled
Web Services	
Copy Submission:	Enabled
Digital Certificate Management and Securi...	Enabled
Extensible Service Registration:	Enabled
Job Limits:	Enabled
Job Management Extension:	Enabled
Device Configuration:	Enabled
Scan Submission:	Enabled
Scan Workflow Management:	Enabled
Session Data:	Enabled
User Interface Configuration:	Enabled
EIP Proxy Configuration:	Enabled
Xerox Secure Access:	Disabled
EIP SNMP Configuration:	Enabled
Print Submission:	Enabled
Scan Template Mgmt:	Enabled
Mass Storage Access:	Enabled
Card Reader Access:	Enabled
Authentication & Accounting Configur...	Enabled
Export Audit Log:	Enabled
Trellix Embedded Control:	Enabled

Apps

Printing

Banner Sheet:	Enabled
Sys/Start Job:	Disabled
Delete Held Jobs After:	3 Day(s) 0 Hour(s) 0 Minute(s)
Error Sheets:	Enabled
Paper Substitution:	Enabled
Tray Priority:	1,2,3,4,5
Default Copies:	1
Default Job Type:	Normal Print
Default Paper Size:	x=210mm, y=297mm
Default Paper Color:	White
Default 2 Sided Printing:	1 Sided
Default Output Tray:	Center Tray
Default Output Color:	Black & White
Default Collated Sets:	Enabled
Default Stopping:	Not Available
Offsetting Between Jobs:	No Offset Between Jobs
PostScript	Installed
Level:	3
Version:	3021.101
Image Quality:	Enhanced
PCL	
Version:	6
Pitch Size:	10.00
Point Size:	12.00
Font Name:	Courier
Lines Per Page:	64
Custom Color Tables	Enabled
Label:	Not Installed
Embedded Fax:	Enabled/Displayed
Fax Line1:	3337
Fax Line2:	

Server Fax:

Confirmation Sheet:	Enabled
Delay Start:	On
Repository Protocol:	Disabled
Repository Server:	FTP
Repository Document Path:	10.61.23.93:21
Repository Document Path:	/

Workflow Scanning:

Confirmation Sheet:	Enabled
Default Repository Protocol:	On
Default Repository Server:	FTP
Default Repository Document Path:	10.61.23.93:21
Default Repository Login Credentials:	/
Alt1 Repository Protocol:	Device
Alt1 Repository Server:	FTP
Alt1 Repository Document Path:	0.0.0.0
Alt1 Repository Login Credentials:	
Workflow Pool Protocol:	Device
Workflow Pool Server:	FTP
Workflow Pool Path:	0.0.0.0

Email:

Default From Address:	Enabled
Confirmation Sheet:	rathimeenas@xeroxqa.com
Auto Send to Self:	On
E-mail Security:	Disabled

Scan to Mailbox:

View Mailboxes by Default:	Enabled/Displayed
Storage Capacity (MB):	Enabled
Storage Used (MB):	672 MB
Cleanup of Public Folders:	100 MB
Cleanup of Created Folders:	Enabled
Cleanup Time:	Enabled
Cleanup Time:	Daily

Scan to Home:

Friendly Name:	Disabled
Workflow Name:	Disabled
Auto Create Subdir:	Disabled
Append User Name to Path:	Disabled
Auto Create User Name Dir:	Disabled

Scan To:

Cloud Services:	Enabled
Print From:	Enabled
Saved Jobs for Reprint:	Enabled
Print From USB:	Enabled
Print From MailBox:	Enabled
Cloud Services:	Disabled

Accounting

Accounting Made: None
 Network Accounting: Disabled

Security**Authentication Configuration**

Machine UI Authentication: Locally on the Device
 Home: Unlocked
 Jobs: Unlocked
 Device: Unlocked
 Device Website Authentication: Locally on the Device
 Authorization: Locally on the Device
 Retrieve E-mail from LDAP: Enabled

Authentication Server:

Kerberos: Kerberos
 Kerberos Primary Realm:
 Kerberos Primary Address: 0.0.0.88
 Kerberos Alt 1 Realm:
 Kerberos Alt 1 Address: 0.0.0.88
 SMB NT Domain:
 SMB Alt 1 NT Domain:
 Smartcard Ctrl Server: 0.0.0.443
 Smartcard Ctrl Domain:
 SmartCard OCSP URL:
 Card Reader Upgrade Policy: Enabled
 Card Reader Firmware Version:

Xerox Secure Access:

Secure Access Server: Disabled
 Secure Access Path: 0.0.0.443

Audit Log:

IP Sec: Disabled

IP Filtering:

IP Filtering: Disabled

Security Certificates

Machine Certificate: Signed
 Root Certificates Installed: 69
 802.1x: Disabled

Job Data Removal:

Scheduled: Disabled
 Scheduled Frequency: Monthly

FIPS 140-3:

FIPS 140-3: Disabled

TLS:

TLS Hash: TLS 1.1 and TLS 1.2
 SHA-1, SHA-256 and above

Trellix Embedded Control:

Trellix Embedded Control: Enhanced Security

Extensible Service Setup

Third Generation Browser: X3G_3.24.23_2.40.5_012_01.00.00
 Widget Version: v1.3.17 c8 20140613
 Widget Version: v2.5.04 g9 20240123

Control Panel

Available apps can vary based on your printer setup. For details about apps and features, refer to the *User Guide*.

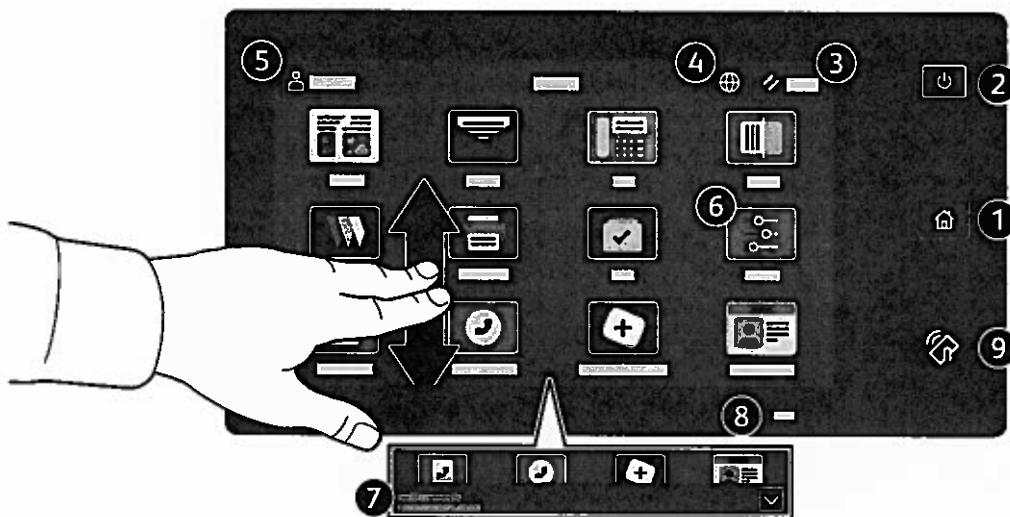

- 1 Home returns to the main app screen.
- 2 Power/Wake starts the printer or provides options to sleep, restart or power off the printer.
- 3 Reset restores settings to their default values in all apps.
- 4 Language provides choice of screen languages.
- 5 Log In provides special access to tools and settings.
- 6 Device app provides access to printer information and settings.
- 7 Notification banner shows printer status and warnings. To see all notifications, touch the banner. To close the banner, touch the down arrow.
- 8 Status LED indicates printer status. For detailed information, refer to the *User Guide*.
- 9 NFC Area allows pairing with a mobile device to print or scan from an app.

Device app

The Device app provides access to supplies status, printer information, and settings. Some menus and settings require log in with the administrator name and password.

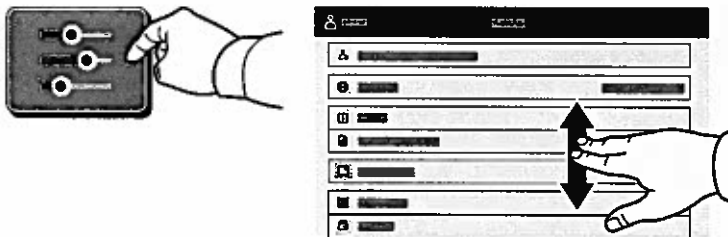

Billing and Usage Information

In the Device features menu, to view basic impression counts, touch **Billing/Usage**. To view detailed usage counts, touch **Usage Counters**. The list provides detailed impression count categories.

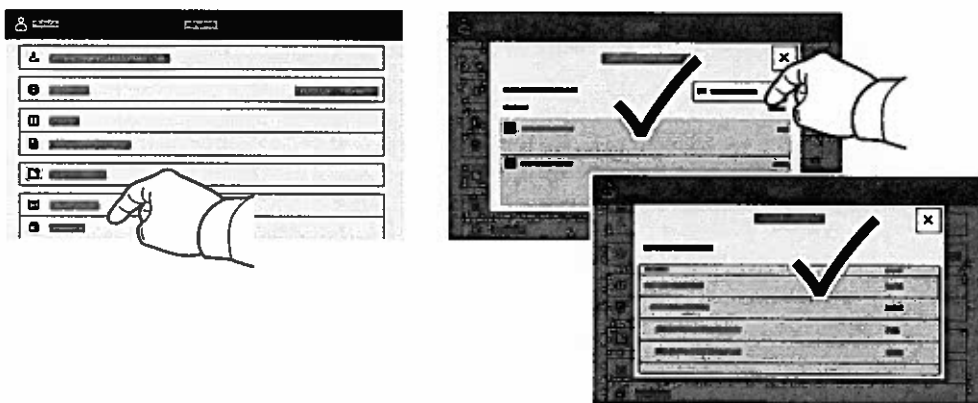

Embedded Web Server

The Xerox® Embedded Web Server enables you to access printer configuration details, paper and supplies status, job status, and diagnostic functions over a network. You can also manage fax, email, and address books.

To connect, in a Web browser, type the printer IP address. The network IPv4 address is available on the control panel touch screen. Touch **Device app** > **About**, then scroll down.

For details on using the Embedded Web Server, refer to the *User Guide* located on Xerox.com.

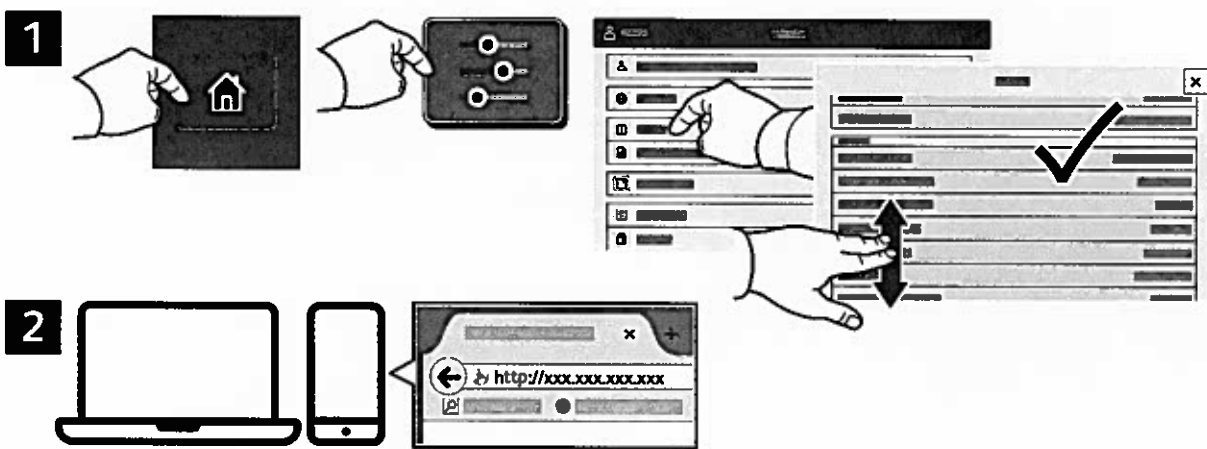

App Gallery

The Xerox App Gallery has a growing collection of productivity apps that you can install on your printer. Find the app on your home screen and create your login directly, or go to www.xerox.com/appgallery to log in and add your device. To simplify app installation, use the same name for your app gallery login credentials that you used for the printer login.

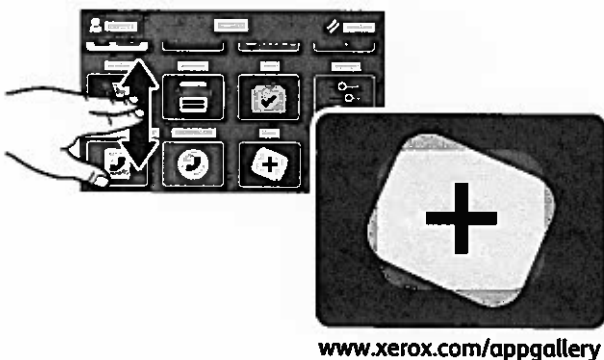

Printer Tour

Optional accessories can be part of your printer setup. For details, refer to the *User Guide*.

Single-Pass Duplex Automatic Document Feeder (DADF)

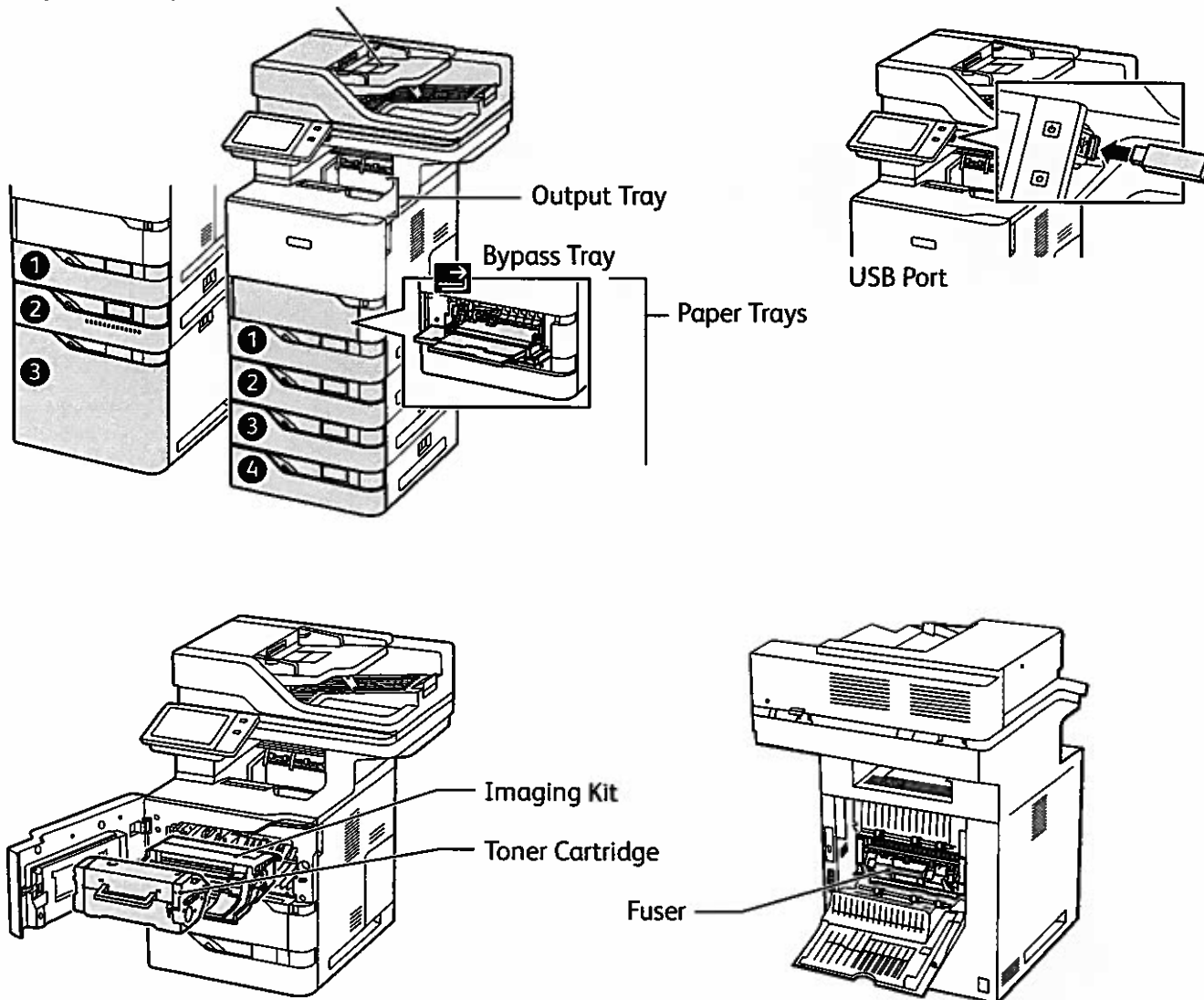

Paper Handling

For a complete list of paper that works with your printer, see the Recommended Media List at:

www.xerox.com/rmlna (U. S. and Canada)

www.xerox.com/rmleu (Europe)

For details about trays and paper, refer to the *User Guide*.

Loading Paper

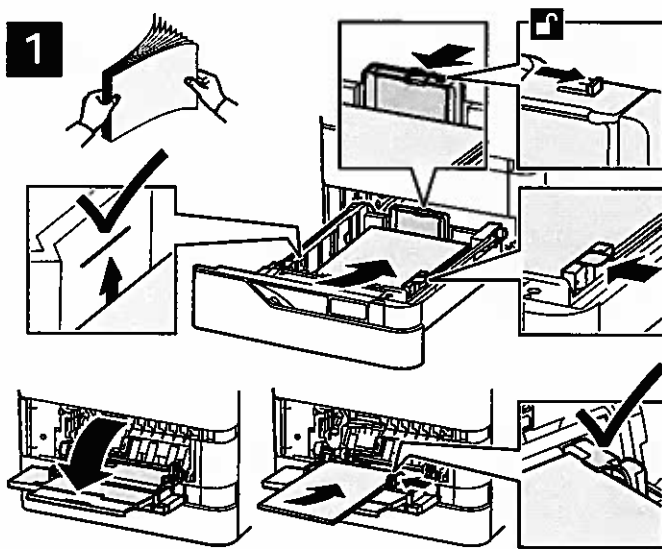

2



Confirm or change size, type, and color settings if needed.

3



For the best results, fan the edges of the paper. Adjust the guides to fit the paper size. Do not load paper above the maximum fill line.

When printing, select options in the print driver.

Paper Orientation

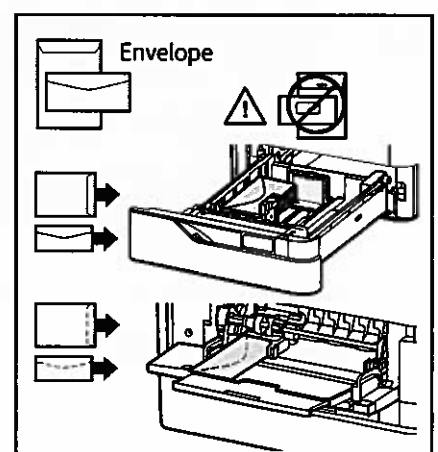
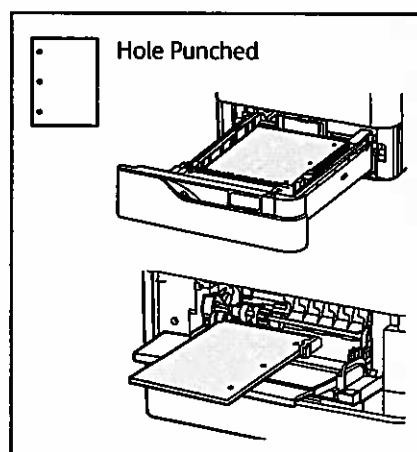
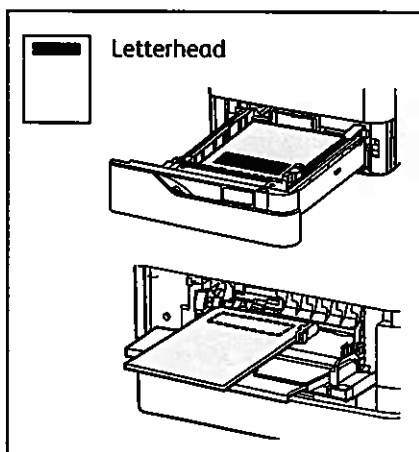



Copying

For details, refer to the *User Guide*.

1

 X: 127–356 mm (4.88–14 in.)
Y: 76–216 mm (2–8.5 in.)

 52–120 g/m²
(14 lb. Text–32 lb. Bond)

 ≤100 (75 g/m², 20 lb. Bond)

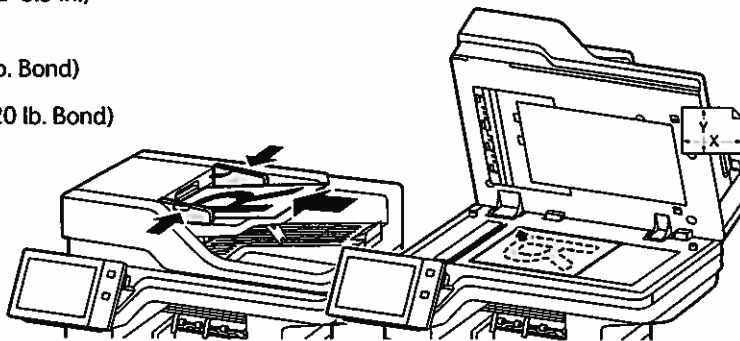
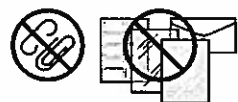

X: 25–355.6 mm (.98–14 in.)
Y: 25–215.9 mm (.98–8.5 in.)

Load the original documents.

2

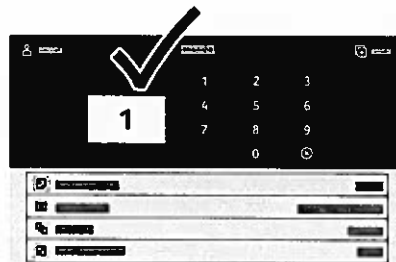

Touch **Copy**, then and select the number of copies.

3

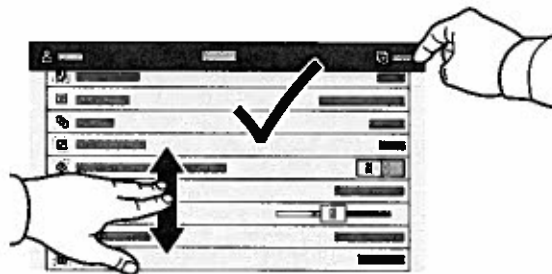

Select feature settings from the list, then touch **Start**.

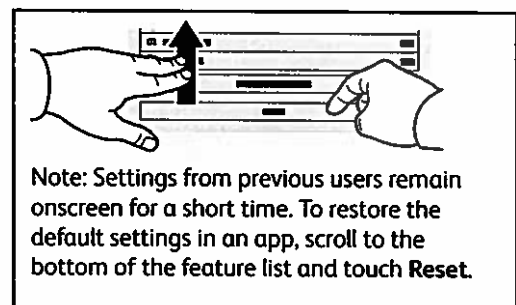

Scanning and Emailing

If the printer is connected to a network, you can select a destination for the scanned image at the printer control panel.

This guide defines techniques to scan documents without preparing special setups:

- Scanning documents to an email address.
- Scanning documents to a saved Favorite, Address Book listing, or USB Flash Drive.
- Scanning documents to the Default Public folder on the printer hard drive, and retrieving them using your Web browser.

For details and more scan setups, refer to the *User Guide*. For details about address book and workflow template setup, refer to the *System Administrator Guide*.

1

 X: 127–356 mm (4.88–14 in.)
Y: 76–216 mm (2–8.5 in.)

 52–120 g/m²
(14 lb. Text–32 lb. Bond)

 ≤100 (75 g/m², 20 lb. Bond)

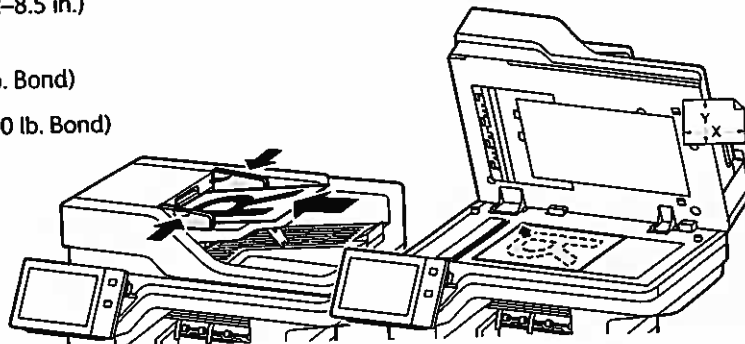
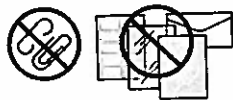

X: 25–355.6 mm (.98–14 in.)
Y: 25–215.9 mm (.98–8.5 in.)

Load the original documents.

2



Press **Home**, then to email the scan, touch **Email**. To scan to the Default Public Folder or a USB Flash Drive, touch **Workflow Scanning**. If your scan destination is stored in the Address Book or saved as a Favorite, touch **Scan To**.

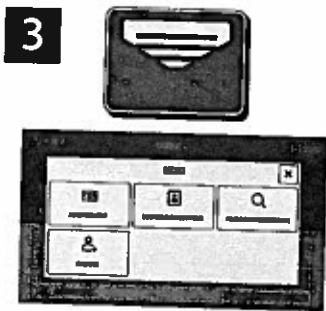

For Email, touch **Manual Entry**, type the email address using the touch screen keypad, then touch **Add**. To add more than one email address to the list, touch **Add Recipient**. To type a subject line for the email, touch **Subject**. To select saved email addresses, use the Device Address Book or select from Favorites.

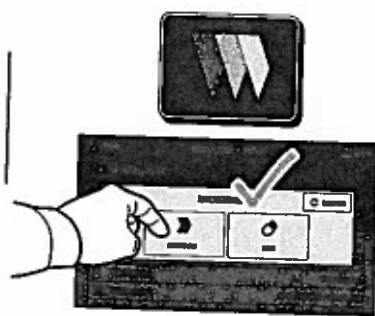

For Workflow Scanning, touch **Default Public Folder**, or insert your USB Flash Drive.

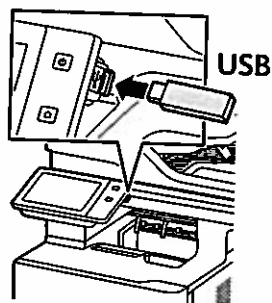

For Scan To, touch a destination type, then enter the appropriate information. To add more than one destination to the list, touch **Add Destination**.

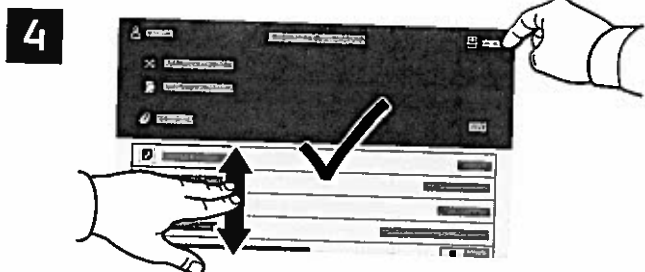

Change the settings as needed, then touch **Scan**, or for Email, touch **Send**.

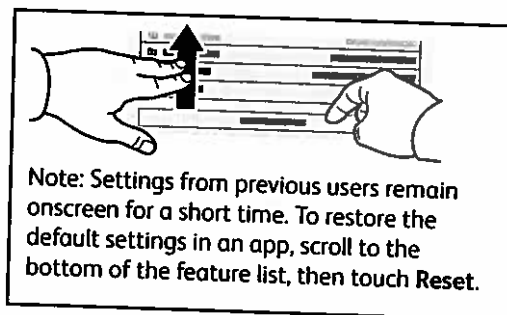

Retrieving Scan Files

To download your scanned images from the Default Public Folder on the printer, use the Embedded Web Server. You can set up personal folders and workflow scanning templates in the Embedded Web Server. For details, refer to the *User Guide*.

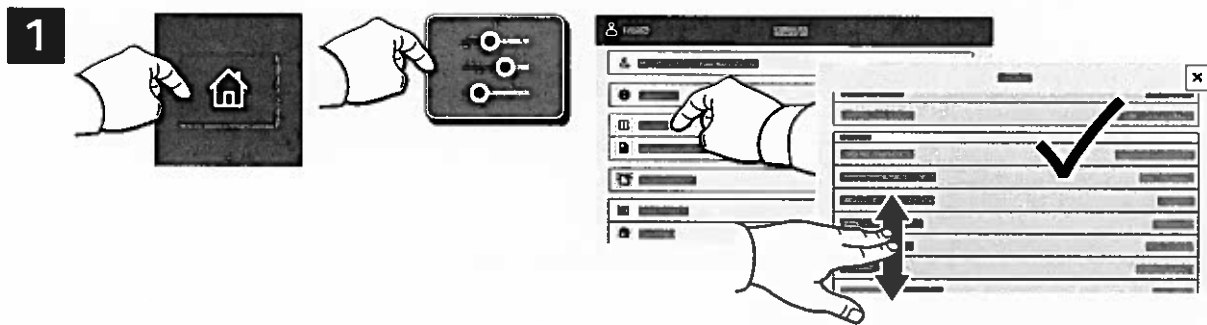

Note the printer IP address on the touch screen. If the IP Address does not appear in the top of the touch screen, press Home, touch **Device** > **About** then scroll to check the IP Address.

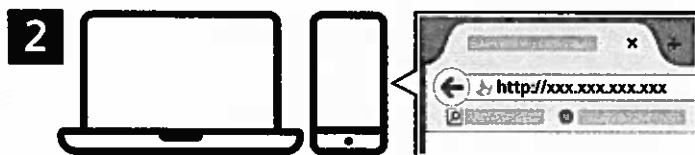

In a Web browser, type the printer IP address, then press **Enter** or **Return**.

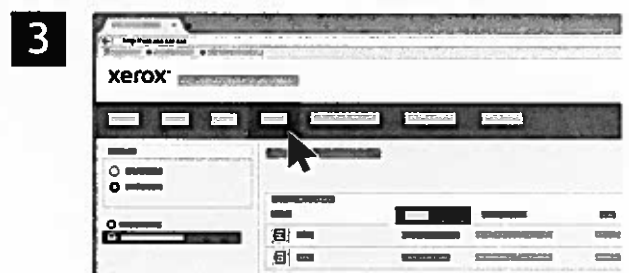

Click the **Scan** tab.

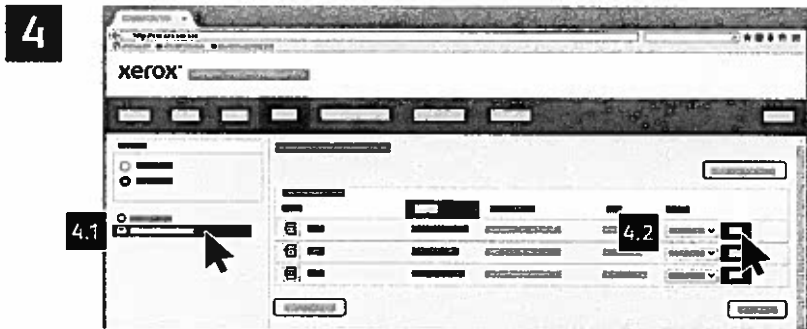

Select the **Default Public Folder**, then find your scan in the list. To download the scan, click **Go**.

To refresh the list, click **Update View**.

To save the file to your computer, select **Download**.

To print the saved file again, select **Reprint**.

To permanently remove the stored job, select **Delete**.

To open a directory, select **Open**.

Faxing

You can send a fax in one of four ways:

- **Fax** scans the document then sends it directly to a fax machine.
- **Server Fax** scans the document then sends it to a fax server, which transmits the document to a fax machine.
- **Internet Fax** scans the document then emails it to a recipient.
- **LAN Fax** sends the current print job as a fax.

For details, refer to the *User Guide*. For details about LAN Fax, refer to the print driver software. For details about fax setup and advanced settings, refer to the *System Administrator Guide*.

1

 X: 127–356 mm (4.88–14 in.)
Y: 76–216 mm (2–8.5 in.)

 52–120 g/m²
(14 lb. Text–32 lb. Bond)

 ≤100 (75 g/m², 20 lb. Bond)

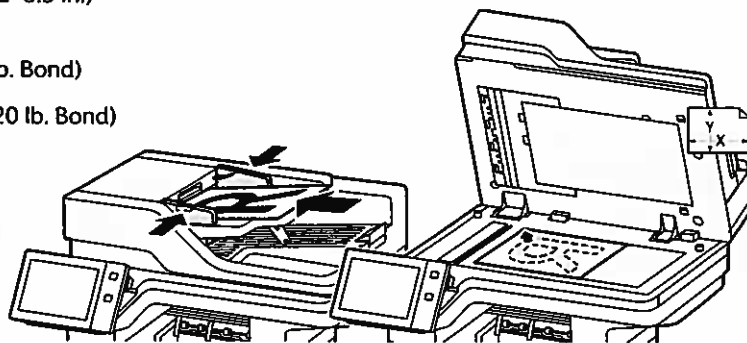
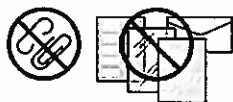

X: 25–355.6mm (.98–14 in.)
Y: 25–215.9 mm (.98–8.5 in.)

Load the original documents.

2

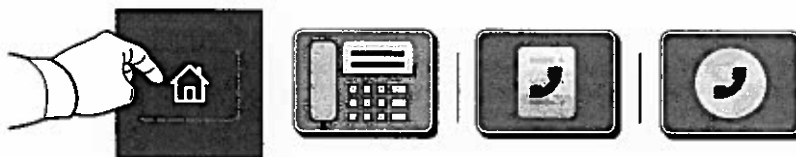

To send the fax to a fax machine, press **Home**, then touch **Fax** or **Server Fax**.

To send the fax as an email attachment, touch **Home**, then touch **Internet Fax**.

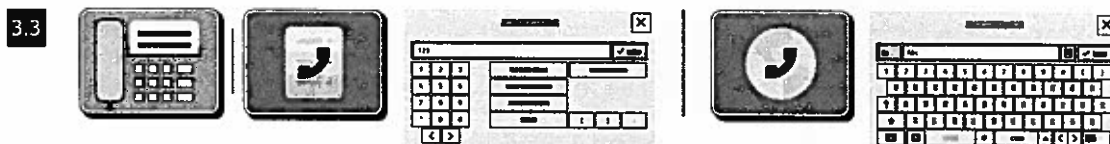
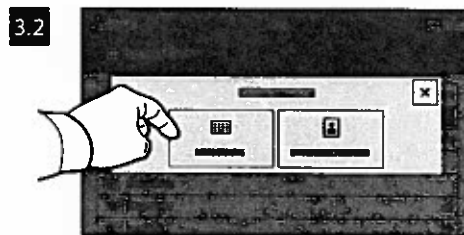
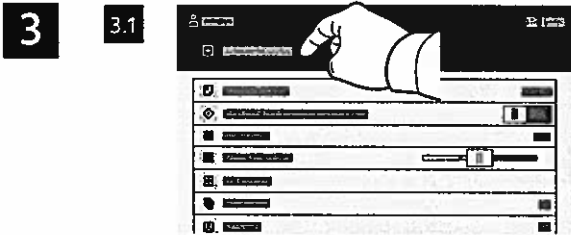

For fax numbers, touch **Manual Entry**, then enter the fax number using the touch screen alphanumeric keys and special characters. Touch **Add**. To add more fax numbers to the list, touch **Add Recipient**.

For Internet Fax email addresses, touch **Manual Entry**, then enter the email address using the touch screen keypad. Touch **Add**. To add more email addresses to the list, touch **Add Recipient**.

To select saved numbers, use the Device Address Book or Favorites. To select stored fax locations, use the Mailbox or Polling.

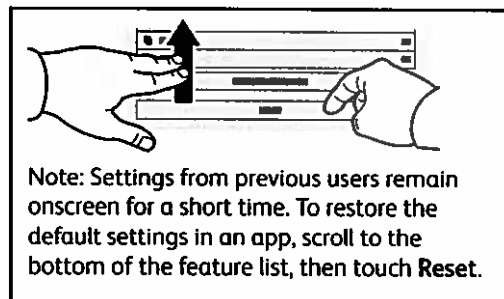
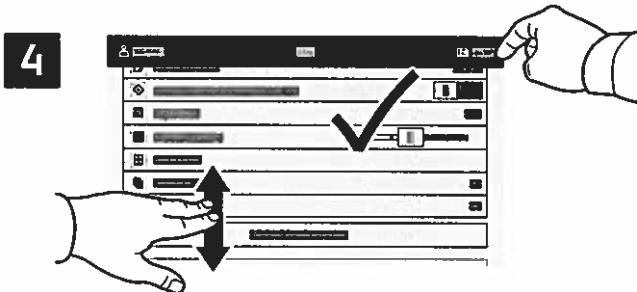

Change the settings as needed, then touch **Send**.

Printing from a USB Flash Drive

You can print .pdf, .tiff, .ps, .xps and other files types directly from a USB Flash Drive. For more information, refer to the *User Guide*.

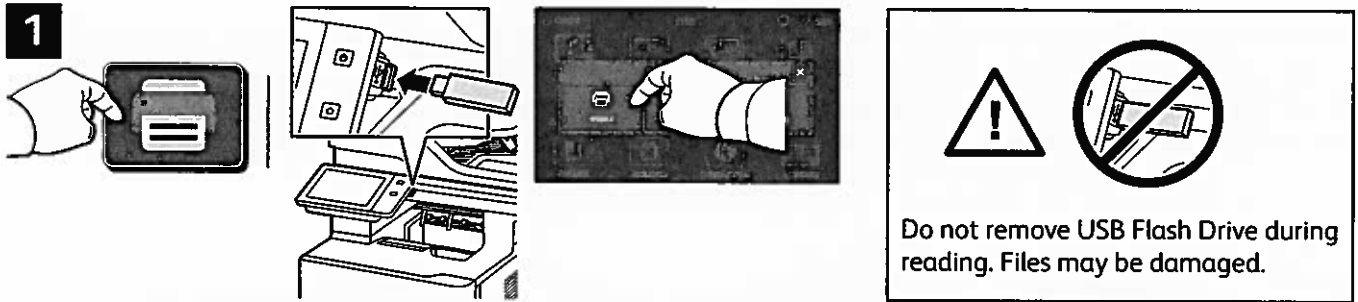

Touch **Print From** or insert your USB Flash Drive, then choose **Print From USB**.

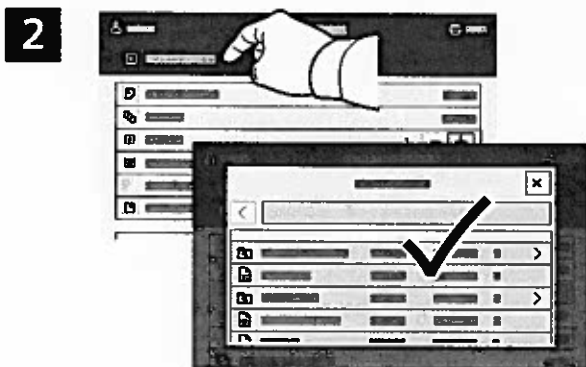

Touch **Add Document**, then navigate to your files and select them.

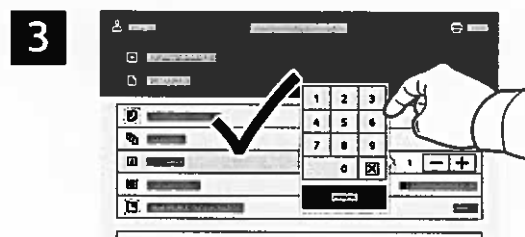

To select the number of copies, touch the plus sign (+) or the minus sign (-). For larger numbers, touch **Quantity** then enter a number.



Select settings as needed, then touch **Print**.

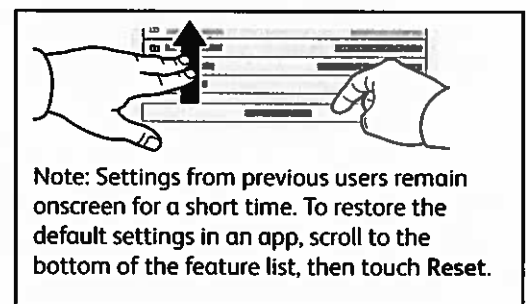

Printing Jobs Stored on the Printer



You can send a print job to save to the printer, then select the job from the printer control panel to print at a later time. Jobs can be saved in the public folder or be password protected. In the Xerox® printer driver, select **Properties (Windows)** or **Xerox Features (Mac OS)**, then **Job Type**. Select **Saved Job** or **Secure Print**. For **Secure Print**, type a passcode. Click **OK** and print the job.

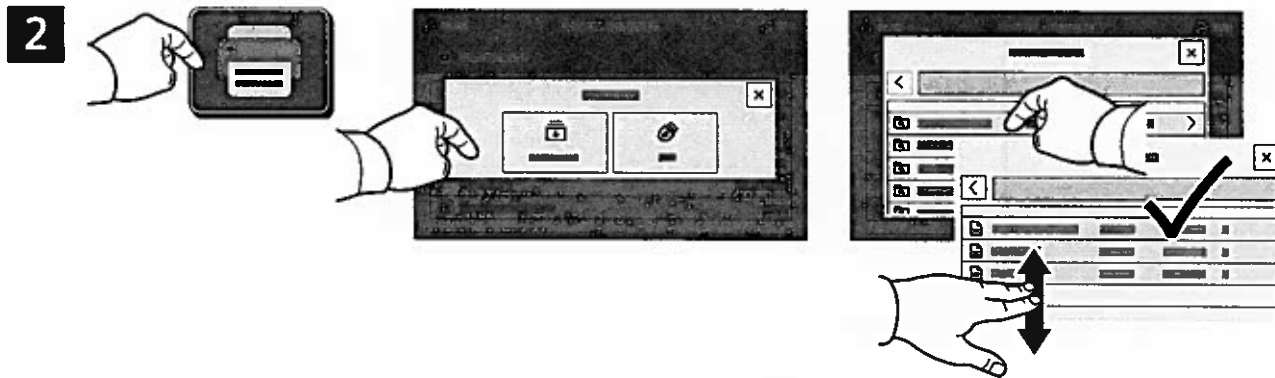

Touch **Print From** then touch **Saved Jobs**. Select the **Default Public Folder** then select your print job.

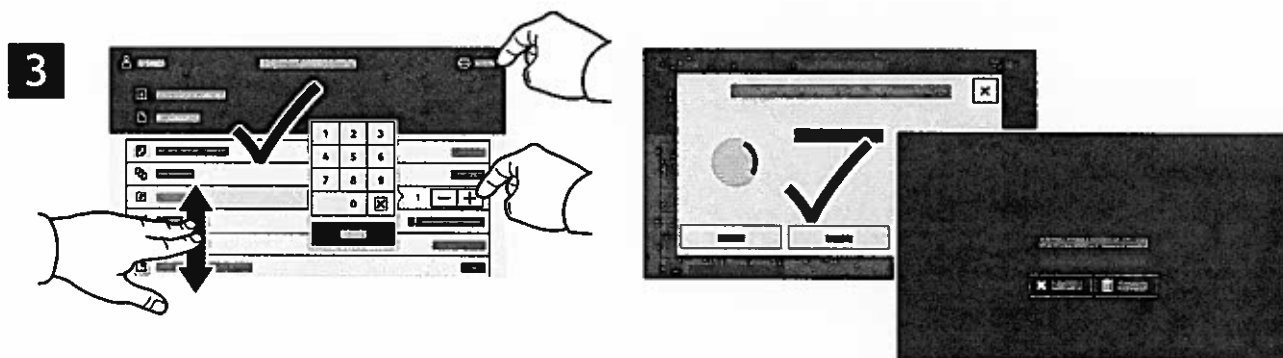

Select settings from the list. To select the number of copies, touch the plus sign (+) or the minus sign (-). For larger numbers, touch **Quantity** then enter a number. Touch **Print**. To delete the job, in the printing screen and confirmation screen, touch **Delete**.

Troubleshooting Print Quality

Your Xerox® Versalink® B625 Multifunction Printer is designed to produce high-quality prints consistently. If you observe print-quality problems, use the information on these pages to troubleshoot the problems. For detailed online support information, go to www.xerox.com/office/support.

CAUTION: The Xerox® warranty, Service Agreement, or Total Satisfaction Guarantee does not cover damage caused by using unsupported paper, transparencies, or other specialty media. The Total Satisfaction Guarantee is available in the United States and Canada. Coverage can vary outside of these areas. For details, contact your local representative.

Paper Type

CAUTION: If you change the type of paper in the tray, change the paper type at the control panel to match the paper in the tray. If you fail to change the paper type, it can cause print-quality problems and damage the fuser.

For the best results, only use recommended Xerox® paper and media. Xerox® paper and media are guaranteed to produce excellent results on your Xerox® Versalink® B625 Multifunction Printer. To order Xerox® paper and media, go to www.xerox.com/office/supplies.

For a complete list of recommended paper for your printer, go to:

- North America: www.xerox.com/rmlna
- Europe: www.xerox.com/rmleu

Solving Print-Quality Problems

Use the following tables to find specific solutions to print-quality problems.

Solving Print-Quality Problems

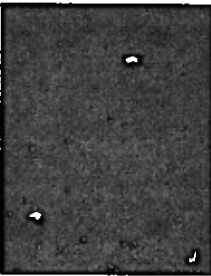
Problem	Solution
<p>Incomplete Fusing Toner appears to be missing from the print, or rubs off easily.</p> 	<ol style="list-style-type: none"> 1. Verify that the paper you are using is the correct type for the printer and is properly loaded. For a complete list of recommended paper for your printer, go to: <ul style="list-style-type: none"> – North America: www.xerox.com/rmlna – Europe: www.xerox.com/rmleu 2. Verify that the paper type is selected on the control panel and in the print driver. 3. If the problem persists, do one of the following: <p>Note: To change the size, type, or color of paper in a dedicated tray when the control panel is locked, log in as the system administrator.</p> <ol style="list-style-type: none"> a. For trays that are set to Dedicated: <ol style="list-style-type: none"> b. At the control panel, touch Log In. Enter system administrator login information, then touch Enter. For details, refer to the <i>System Administrator Guide</i>. c. Touch Device > Tools > Device Settings > Paper Management > Tray Settings. Select the tray, touch Edit, then change the paper type. d. For trays that are set to Fully Adjustable: <ol style="list-style-type: none"> e. Paper Trays: Open, then close the selected paper tray. f. Bypass Tray : Remove, then reinsert the paper. <p>The control panel prompts you to confirm or change the paper type.</p> <ul style="list-style-type: none"> • At the touch screen, touch Type, then do one of the following: <ul style="list-style-type: none"> • Select the correct paper type, then touch Confirm. • Select the next heavier type of paper, then touch Confirm. <p>Note: Paper types from lightest to heaviest are:</p> <ul style="list-style-type: none"> • For uncoated paper: Plain, Lightweight Cardstock, and Cardstock.

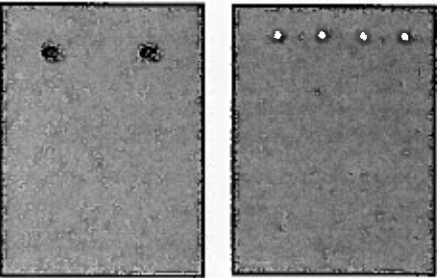
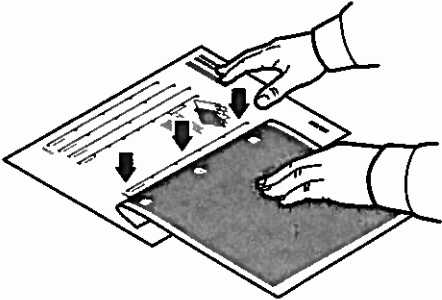

Solving Print-Quality Problems (continued)

Problem	Solution
<p>Repeating Defects Spots or lines appear at regular intervals on the page in the direction that the paper moves through the printer or in non-printed areas.</p> 	<ol style="list-style-type: none">1. At the control panel, touch Device > Tools > Troubleshooting > Support Pages > Repeating Defects Page > Print. The Repeating Defects Page prints with instructions for identifying defective units.2. To correct the problem, replace items identified on the Repeating Defects Page. 3. If you replace a supply, reset the counter:<ol style="list-style-type: none">a. At the control panel, touch Log In. Enter system administrator login information, then touch Enter. For details, refer to the <i>System Administrator Guide</i>.b. Touch Device > Tools > Device Settings.c. Scroll, then touch Supplies > Supply Counter Reset.d. Touch the replaced Supply.e. Touch Reset Counter.f. To close the pop-up window, touch X, touch admin, then select Log Out.

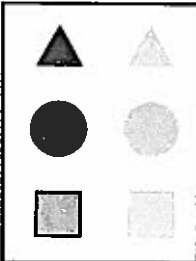
Solving Print-Quality Problems (continued)

Problem	Solution
<p>Offset Image</p> <p>The most common offset is toner that appears to be reprinted on the page and placed about 95 mm (3.75 in.) across the page in the direction that the paper moves through the printer.</p> <p>Note: For a different distance, use the Repeating Defects Page to identify the cause.</p> 	<ol style="list-style-type: none"> Verify that the paper you are using is the correct paper type for the printer and is properly loaded. For a complete list of recommended paper for your printer, go to: <ul style="list-style-type: none"> North America: www.xerox.com/rmlna Europe: www.xerox.com/rmleu Verify that the paper type is selected on the control panel and in the print driver. Note: To change the size, type, or color of paper in a dedicated tray when the control panel is locked, log in as the system administrator. If the problem persists, do one of the following: Note: To change the size, type, or color of paper in a dedicated tray when the control panel is locked, log in as the system administrator. <ol style="list-style-type: none"> For trays that are set to Dedicated: <ol style="list-style-type: none"> At the control panel, touch Log In. Enter system administrator login information, then touch Enter. For details, refer to the <i>System Administrator Guide</i>. Touch Device > Tools > Device Settings > Paper Management > Tray Settings. Select the tray, touch Edit, then change the paper type. For trays that are set to Fully Adjustable: <ol style="list-style-type: none"> Paper Trays: Open, then close the selected paper tray. Bypass Tray : Remove, then reinsert the paper. <p>The control panel prompts you to confirm or change the paper type.</p> <ul style="list-style-type: none"> At the touch screen, touch Type, then do one of the following: <ul style="list-style-type: none"> Select the correct paper type, then touch Confirm. Select the next heavier type of paper, then touch Confirm. <p>Note: Paper types from lightest to heaviest are:</p> <ul style="list-style-type: none"> For uncoated paper: Plain, Lightweight Cardstock, and Cardstock. To identify the cause, use the Repeating Defects Page. For details, refer to the previous page.

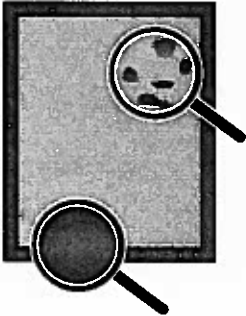
Solving Print-Quality Problems (continued)

Problem	Solution
<p>Heavy Coverage Appears Mottled or Blotchy Blacks Appear Blue</p> 	<ol style="list-style-type: none"> 1. Verify that the paper you are using is the correct type for the printer and is properly loaded. For a complete list of recommended paper for your printer, go to: <ul style="list-style-type: none"> – North America: www.xerox.com/rmlna – Europe: www.xerox.com/rmleu 2. Verify that the paper type is selected on the control panel and in the print driver. <p>Note: If the problem continues, call for service.</p>
<p>Gray Tones Too Light or Too Dark Gray tones appear faded or too dark on print or copy.</p>	<ol style="list-style-type: none"> 1. Verify that the paper you are using is the correct type for the printer and is properly loaded. For a complete list of recommended paper for your printer, go to: <ul style="list-style-type: none"> – North America: www.xerox.com/rmlna – Europe: www.xerox.com/rmleu 2. Verify that the paper type is selected on the control panel and in the print driver. 3. Adjust the lightness settings in the Copy settings or the print driver. For information about changing the Lightness setting in the PostScript print driver for your operating system, refer to the <i>Printing</i> chapter of the <i>User Guide</i>.
<p>Lines, Smudges, or Streaks Dark or light marks appear on the page in all tones or non-printed areas.</p> 	<ol style="list-style-type: none"> 1. Verify that the paper you are using is the correct type for the printer and is properly loaded. For a complete list of recommended paper for your printer, go to: <ul style="list-style-type: none"> – North America: www.xerox.com/rmlna – Europe: www.xerox.com/rmleu 2. Verify that the paper type is selected on the control panel and in the print driver. 3. To identify the cause, refer to the Repeating Defects Page that prints with <i>Troubleshooting Print Quality Page</i>. At the control panel, touch Device > Tools > Troubleshooting > Support Pages > Repeating Defects Page > Print. 4. To correct the problem, replace items identified on the Repeating Defects Page.

Print-Quality Settings

The Windows PostScript print driver and the Macintosh print drivers provide the highest print-quality modes: You can change these settings in the print driver. Select the setting that is best suited for your print job.

Print-Quality Mode

- **Enhanced mode** is the general-purpose mode for crisp, smooth-toned prints. Enhanced mode balances speed with quality.
- **High Resolution mode** is a high-quality mode that creates smooth-toned prints with fine lines and detail. High Resolution mode balances quality over speed.
- **Toner Saver mode** reduces the amount of toner used for print jobs and is useful for draft-quality output. Print quality is slightly lower than using Standard mode.

Image Options

Image options controls how the printer uses lightness and contrast to produce your document. The Windows PostScript print driver and the Macintosh print drivers provide the widest range of controls on the Image Options tab.

- To locate Image Options in Windows, in the print driver, click the **Image Options** tab.
- To locate Image Options on Macintosh, in the Print window, in the print options list, click **Xerox Features**. Within Xerox Features, in the options list, click **Image Options**.

Supplies Usage

Supplies ordering information is located at www.xerox.com/office/supplies

Consumables

Toner Cartridges

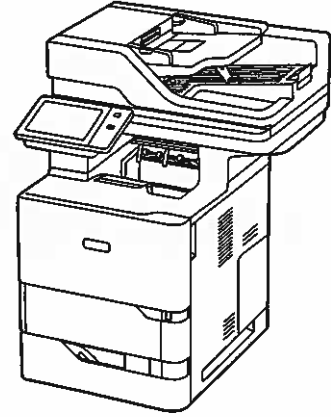
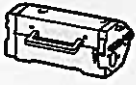

Black

Date Installed: Oct 31, 2021
Reorder:
Estimated Pages Remaining: 6000
(Based upon this toner cartridge's average coverage: 6%)

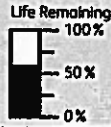

Routine Maintenance Items

Imaging Unit



Black (R1)

Date Installed: Nov 16, 2023
Reorder: 2583476
Estimated Pages Remaining: 127500
(Based on average printer job size: 1 Pages)







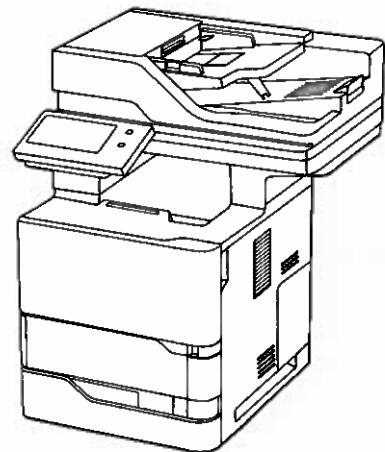

Xerox® VersaLink® B625 Multifunction Printer

Configurable, connected, and highly capable.

The VersaLink® B625 Multifunction Printer gives you the freedom to work where and how you want. Loaded with features designed to increase productivity, this highly configurable, cloud-connected workplace assistant delivers completely new capabilities that go far beyond the competition. You can count on the B625 to make your business more efficient.



PRINT, COPY, SCAN, FAX, CLOUD

-  **65 ppm Letter
61 ppm A4**
-  **Solutions**
-  **Cloud connectivity**
-  **Single pass
Two-sided scanning**
-  **1200 x 1200 dpi**
-  **Up to 3,850 pages**
-  **Optional: 3 additional
paper trays**

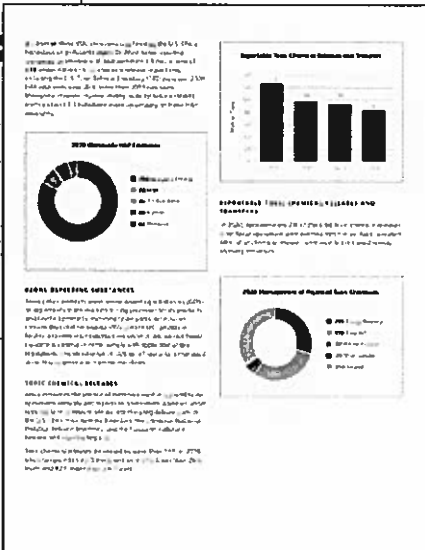
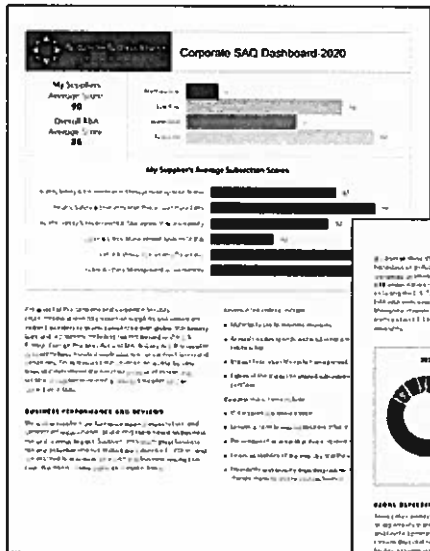

Resident Fonts

Position	Font Name	Print Sample
1	Courier «Esc»(Symbol set«Esc»(s0p«pitch»h0s0b4099T	'ABCDEFgabcdefg0123456789&?!.,'
2	CG Times «Esc»(Symbol set«Esc»(s1p«size»v0s0b4101T	'ABCDEFgabcdefg0123456789&?!.,'
3	CG Times Bold «Esc»(Symbol set«Esc»(s1p«size»v0s3b4101T	'ABCDEFgabcdefg0123456789&?!.,'
4	CG Times Italic «Esc»(Symbol set«Esc»(s1p«size»v1s0b4101T	'ABCDEFgabcdefg0123456789&?!.,'
5	CG Times Bold Italic «Esc»(Symbol set«Esc»(s1p«size»v1s3b4101T	'ABCDEFgabcdefg0123456789&?!.,'
6	CG Omega «Esc»(Symbol set«Esc»(s1p«size»v0s0b4113T	'ABCDEFgabcdefg0123456789&?!.,'
7	CG Omega Bold «Esc»(Symbol set«Esc»(s1p«size»v0s3b4113T	'ABCDEFgabcdefg0123456789&?!.,'
8	CG Omega Italic «Esc»(Symbol set«Esc»(s1p«size»v1s0b4113T	'ABCDEFgabcdefg0123456789&?!.,'
9	CG Omega Bold Italic «Esc»(Symbol set«Esc»(s1p«size»v1s3b4113T	'ABCDEFgabcdefg0123456789&?!.,'
10	Coronet «Esc»(Symbol set«Esc»(s1p«size»v1s0b4116T	'ABCDEFgabcdefg0123456789&?!.,'
11	Clarendon Condensed «Esc»(Symbol set«Esc»(s1p«size»v4s3b4140T	'ABCDEFgabcdefg0123456789&?!.,'
12	Univers Medium «Esc»(Symbol set«Esc»(s1p«size»v0s0b4148T	'ABCDEFgabcdefg0123456789&?!.,'
13	Univers Bold «Esc»(Symbol set«Esc»(s1p«size»v0s3b4148T	'ABCDEFgabcdefg0123456789&?!.,'
14	Univers Medium Italic «Esc»(Symbol set«Esc»(s1p«size»v1s0b4148T	'ABCDEFgabcdefg0123456789&?!.,'
15	Univers Bold Italic «Esc»(Symbol set«Esc»(s1p«size»v1s3b4148T	'ABCDEFgabcdefg0123456789&?!.,'
16	Univers Medium Condensed «Esc»(Symbol set«Esc»(s1p«size»v4s0b4148T	'ABCDEFgabcdefg0123456789&?!.,'
17	Univers Bold Condensed «Esc»(Symbol set«Esc»(s1p«size»v4s3b4148T	'ABCDEFgabcdefg0123456789&?!.,'
18	Univers Medium Condensed Italic «Esc»(Symbol set«Esc»(s1p«size»v5s0b4148T	'ABCDEFgabcdefg0123456789&?!.,'

Resident Fonts

Position	Font Name	Print Sample
19	Univers Bold Condensed Italic «Esc»(Symbol set«Esc»(s1p«size»v5s3b4148T	'ABCDEFGabcdefg0123456789&?!.,'
20	Antique Olive «Esc»(Symbol set«Esc»(s1p«size»v0s0b4168T	'ABCDEFGabcdefg0123456789&?!.,'
21	Antique Olive Bold «Esc»(Symbol set«Esc»(s1p«size»v0s3b4168T	'ABCDEFGabcdefg0123456789&?!.,'
22	Antique Olive Italic «Esc»(Symbol set«Esc»(s1p«size»v1s0b4168T	'ABCDEFGabcdefg0123456789&?!.,'
23	Garamond Antiqua «Esc»(Symbol set«Esc»(s1p«size»v0s0b4197T	'ABCDEFGabcdefg0123456789&?!.,'
24	Garamond Halbfett «Esc»(Symbol set«Esc»(s1p«size»v0s3b4197T	'ABCDEFGabcdefg0123456789&?!.,'
25	Garamond Kursiv «Esc»(Symbol set«Esc»(s1p«size»v1s0b4197T	'ABCDEFGabcdefg0123456789&?!.,'
26	Garamond Kursiv Halbfett «Esc»(Symbol set«Esc»(s1p«size»v1s3b4197T	'ABCDEFGabcdefg0123456789&?!.,'
27	Marigold «Esc»(Symbol set«Esc»(s1p«size»v0s0b4297T	'ABCDEFGabcdefg0123456789&?!.,'
28	Albertus Medium «Esc»(Symbol set«Esc»(s1p«size»v0s1b4362T	'ABCDEFGabcdefg0123456789&?!.,'
29	Albertus Extra Bold «Esc»(Symbol set«Esc»(s1p«size»v0s4b4362T	'ABCDEFGabcdefg0123456789&?!.,'
30	Ryadh «Esc»(Symbol set«Esc»(s1p«size»v0s0b4859T	ABCDEFGabcdefg0123456789&?!.,'
31	Ryadh Bold «Esc»(Symbol set«Esc»(s1p«size»v0s3b4859T	ABCDEFGabcdefg0123456789&?!.,'
32	Malka «Esc»(Symbol set«Esc»(s1p«size»v0s0b16584T	ABCDEFGabcdefg0123456789&?!.,'
33	Malka Bold «Esc»(Symbol set«Esc»(s1p«size»v0s3b16584T	ABCDEFGabcdefg0123456789&?!.,'
34	Malka Italic «Esc»(Symbol set«Esc»(s1p«size»v1s0b16584T	ABCDEFGabcdefg0123456789&?!.,'
35	Dorit «Esc»(Symbol set«Esc»(s1p«size»v0s0b16585T	ABCDEFGabcdefg0123456789&?!.,'
36	Dorit Bold «Esc»(Symbol set«Esc»(s1p«size»v0s3b16585T	ABCDEFGabcdefg0123456789&?!.,'

Resident Fonts

Position	Font Name	Print Sample
37	Naamit «Esc»(Symbol set«Esc»(s1p«size»v0s0b16587T	ABCDEFGabcdefg0123456789&?!.,'
38	Naamit Bold «Esc»(Symbol set«Esc»(s1p«size»v0s3b16587T	ABCDEFGabcdefg0123456789&?!.,'
39	Arial «Esc»(Symbol set«Esc»(s1p«size»v0s0b16602T	'ABCDEFGabcdefg0123456789&?!.,'
40	Arial Bold «Esc»(Symbol set«Esc»(s1p«size»v0s3b16602T	'ABCDEFGabcdefg0123456789&?!.,'
41	Arial Italic «Esc»(Symbol set«Esc»(s1p«size»v1s0b16602T	'ABCDEFGabcdefg0123456789&?!.,'
42	Arial Bold Italic «Esc»(Symbol set«Esc»(s1p«size»v1s3b16602T	'ABCDEFGabcdefg0123456789&?!.,'
43	Times New Roman «Esc»(Symbol set«Esc»(s1p«size»v0s0b16901T	'ABCDEFGabcdefg0123456789&?!.,'
44	Times New Roman Bold «Esc»(Symbol set«Esc»(s1p«size»v0s3b16901T	'ABCDEFGabcdefg0123456789&?!.,'
45	Times New Roman Italic «Esc»(Symbol set«Esc»(s1p«size»v1s0b16901T	'ABCDEFGabcdefg0123456789&?!.,'
46	Times New Roman Bold Italic «Esc»(Symbol set«Esc»(s1p«size»v1s3b16901T	'ABCDEFGabcdefg0123456789&?!.,'
47	Helvetica «Esc»(Symbol set«Esc»(s1p«size»v0s0b24580T	'ABCDEFGabcdefg0123456789&?!.,'
48	Helvetica Bold «Esc»(Symbol set«Esc»(s1p«size»v0s3b24580T	'ABCDEFGabcdefg0123456789&?!.,'
49	Helvetica Oblique «Esc»(Symbol set«Esc»(s1p«size»v1s0b24580T	'ABCDEFGabcdefg0123456789&?!.,'
50	Helvetica Bold Oblique «Esc»(Symbol set«Esc»(s1p«size»v1s3b24580T	'ABCDEFGabcdefg0123456789&?!.,'
51	Helvetica Narrow «Esc»(Symbol set«Esc»(s1p«size»v4s0b24580T	'ABCDEFGabcdefg0123456789&?!.,'
52	Helvetica Narrow Bold «Esc»(Symbol set«Esc»(s1p«size»v4s3b24580T	'ABCDEFGabcdefg0123456789&?!.,'
53	Helvetica Narrow Oblique «Esc»(Symbol set«Esc»(s1p«size»v5s0b24580T	'ABCDEFGabcdefg0123456789&?!.,'
54	Helvetica Narrow Bold Oblique «Esc»(Symbol set«Esc»(s1p«size»v5s3b24580T	'ABCDEFGabcdefg0123456789&?!.,'

Resident Fonts

Position	Font Name	Print Sample
55	Palatino Roman «Esc»(Symbol set«Esc»(s1p«size»v0s0b24591T	'ABCDEFGHabcdefgh0123456789&?!.,'
56	Palatino Bold «Esc»(Symbol set«Esc»(s1p«size»v0s3b24591T	' ABCDEFGHabcdefgh0123456789&?!.,'
57	Palatino Italic «Esc»(Symbol set«Esc»(s1p«size»v1s0b24591T	' <i>ABCDEFGHabcdefgh0123456789&?!.,'</i>
58	Palatino Bold Italic «Esc»(Symbol set«Esc»(s1p«size»v1s3b24591T	' <i>ABCDEFGHabcdefgh0123456789&?!.,'</i>
59	ITC Avant Garde Book «Esc»(Symbol set«Esc»(s1p«size»v0s0b24607T	'ABCDEFGHabcdefgh0123456789&?!.,'
60	ITC Avant Garde DemiBold «Esc»(Symbol set«Esc»(s1p«size»v0s2b24607T	' ABCDEFGHabcdefgh0123456789&?!.,'
61	ITC Avant Garde Book Oblique «Esc»(Symbol set«Esc»(s1p«size»v1s0b24607T	' <i>ABCDEFGHabcdefgh0123456789&?!.,'</i>
62	ITC Avant Garde DemiBold Oblique «Esc»(Symbol set«Esc»(s1p«size»v1s2b24607T	' <i>ABCDEFGHabcdefgh0123456789&?!.,'</i>
63	ITC Bookman Light «Esc»(Symbol set«Esc»(s1p«size»v0s-3b24623T	'ABCDEFGHabcdefgh0123456789&?!.,'
64	ITC Bookman DemiBold «Esc»(Symbol set«Esc»(s1p«size»v0s2b24623T	' ABCDEFGHabcdefgh0123456789&?!.,'
65	ITC Bookman Light Italic «Esc»(Symbol set«Esc»(s1p«size»v1s-3b24623T	' <i>ABCDEFGHabcdefgh0123456789&?!.,'</i>
66	ITC Bookman DemiBold Italic «Esc»(Symbol set«Esc»(s1p«size»v1s2b24623T	' <i>ABCDEFGHabcdefgh0123456789&?!.,'</i>
67	New Century Schoolbook Roman «Esc»(Symbol set«Esc»(s1p«size»v0s0b24703T	'ABCDEFGHabcdefgh0123456789&?!.,'
68	New Century Schoolbook Bold «Esc»(Symbol set«Esc»(s1p«size»v0s3b24703T	' ABCDEFGHabcdefgh0123456789&?!.,'
69	New Century Schoolbook Italic «Esc»(Symbol set«Esc»(s1p«size»v1s0b24703T	' <i>ABCDEFGHabcdefgh0123456789&?!.,'</i>
70	New Century Schoolbook Bold Ital «Esc»(Symbol set«Esc»(s1p«size»v1s3b24703T	' <i>ABCDEFGHabcdefgh0123456789&?!.,'</i>
71	Times Roman «Esc»(Symbol set«Esc»(s1p«size»v0s0b25093T	'ABCDEFGHabcdefgh0123456789&?!.,'
72	Times Roman Bold «Esc»(Symbol set«Esc»(s1p«size»v0s3b25093T	' ABCDEFGHabcdefgh0123456789&?!.,'

Resident Fonts

Position	Font Name	Print Sample
91	Courier PS Bold «Esc»(Symbol set«Esc»(s0p«pitch»h0s3b24579T	' ABCDEFGGabcdefg0123456789&?!.,'
92	Courier PS Oblique «Esc»(Symbol set«Esc»(s0p«pitch»h1s0b24579T	' <i>ABCDEFGGabcdefg0123456789&?!.,'</i>
93	Courier PS Bold Oblique «Esc»(Symbol set«Esc»(s0p«pitch»h1s3b24579T	' <i>ABCDEFGGabcdefg0123456789&?!.,'</i>
93	Line Printer «Esc»(8U«Esc»(s0p16.67h8.48v0s0b0T	' ABCDEFGGabcdefg0123456789&?!.,'

PostScript Font Listing

Internal Fonts:

AlbertusMT	ABCDEF abcdefg 0123456789 &?!\$,%€
AlbertusMT-Italic	ABCDEF abcdefg 0123456789 &?!\$,%€
AlbertusMT-Light	ABCDEF abcdefg 0123456789 &?!\$,%€
AntiqueOlive-Bold	ABCDEF abcdefg 0123456789 &?!\$,%€
AntiqueOlive-Compact	ABCDEF abcdefg 0123456789 &?!\$,%€
AntiqueOlive-Italic	ABCDEF abcdefg 0123456789 &?!\$,%€
AntiqueOlive-Roman	ABCDEF abcdefg 0123456789 &?!\$,%€
Apple-Chancery	ABCDEF abcdefg 0123456789 &?!\$,%€
Arial-BoldItalicMT	ABCDEF abcdefg 0123456789 &?!\$,%€
Arial-BoldMT	ABCDEF abcdefg 0123456789 &?!\$,%€
Arial-ItalicMT	ABCDEF abcdefg 0123456789 &?!\$,%€
ArialMT	ABCDEF abcdefg 0123456789 &?!\$,%€
AvantGarde-Book	ABCDEF abcdefg 0123456789 &?!\$,%€
AvantGarde-BookOblique	ABCDEF abcdefg 0123456789 &?!\$,%€
AvantGarde-Demi	ABCDEF abcdefg 0123456789 &?!\$,%€
AvantGarde-DemiOblique	ABCDEF abcdefg 0123456789 &?!\$,%€
Bodoni	ABCDEF abcdefg 0123456789 &?!\$,%€
Bodoni-Bold	ABCDEF abcdefg 0123456789 &?!\$,%€
Bodoni-BoldItalic	ABCDEF abcdefg 0123456789 &?!\$,%€
Bodoni-Italic	ABCDEF abcdefg 0123456789 &?!\$,%€
Bodoni-Poster	ABCDEF abcdefg 0123456789 &?!\$,%€
Bodoni-PosterCompressed	ABCDEF abcdefg 0123456789 &?!\$,%€
Bookman-Demi	ABCDEF abcdefg 0123456789 &?!\$,%€
Bookman-DemiItalic	ABCDEF abcdefg 0123456789 &?!\$,%€
Bookman-Light	ABCDEF abcdefg 0123456789 &?!\$,%€
Bookman-LightItalic	ABCDEF abcdefg 0123456789 &?!\$,%€
Carta	*!@#%&'()*+,-./:;<=>?[]^_`{ }~&?!\$,%€
Chicago	ABCDEF abcdefg 0123456789 &?!\$,%€
Clarendon	ABCDEF abcdefg 0123456789 &?!\$,%€
Clarendon-Bold	ABCDEF abcdefg 0123456789 &?!\$,%€
Clarendon-Light	ABCDEF abcdefg 0123456789 &?!\$,%€
CooperBlack	ABCDEF abcdefg 0123456789 &?!\$,%€
CooperBlack-Italic	ABCDEF abcdefg 0123456789 &?!\$,%€
Copperplate-ThirtyThreeBC	ABCDEF abcdefg 0123456789 &?!\$,%€
Copperplate-ThirtyTwoBC	ABCDEF abcdefg 0123456789 &?!\$,%€
Coronet-Regular	ABCDEF abcdefg 0123456789 &?!\$,%€
Courier	ABCDEF abcdefg 0123456789 &?!\$,%€
Courier-Bold	ABCDEF abcdefg 0123456789 &?!\$,%€
Courier-BoldOblique	ABCDEF abcdefg 0123456789 &?!\$,%€
Courier-Oblique	ABCDEF abcdefg 0123456789 &?!\$,%€
Eurostile	ABCDEF abcdefg 0123456789 &?!\$,%€
Eurostile-Bold	ABCDEF abcdefg 0123456789 &?!\$,%€
Eurostile-BoldExtendedTwo	ABCDEF abcdefg 0123456789 &?!\$,%€
Eurostile-ExtendedTwo	ABCDEF abcdefg 0123456789 &?!\$,%€
Geneva	ABCDEF abcdefg 0123456789 &?!\$,%€
GillSans	ABCDEF abcdefg 0123456789 &?!\$,%€
GillSans-Bold	ABCDEF abcdefg 0123456789 &?!\$,%€
GillSans-BoldCondensed	ABCDEF abcdefg 0123456789 &?!\$,%€
GillSans-BoldItalic	ABCDEF abcdefg 0123456789 &?!\$,%€
GillSans-Condensed	ABCDEF abcdefg 0123456789 &?!\$,%€
GillSans-ExtraBold	ABCDEF abcdefg 0123456789 &?!\$,%€
GillSans-Italic	ABCDEF abcdefg 0123456789 &?!\$,%€
GillSans-Light	ABCDEF abcdefg 0123456789 &?!\$,%€
GillSans-LightItalic	ABCDEF abcdefg 0123456789 &?!\$,%€
Goudy	ABCDEF abcdefg 0123456789 &?!\$,%€
Goudy-Bold	ABCDEF abcdefg 0123456789 &?!\$,%€
Goudy-BoldItalic	ABCDEF abcdefg 0123456789 &?!\$,%€
Goudy-ExtraBold	ABCDEF abcdefg 0123456789 &?!\$,%€
Goudy-Italic	ABCDEF abcdefg 0123456789 &?!\$,%€
GreekMono737	ABCDEF abcdefg 0123456789 &?!\$,%€
GreekMono737-Bold	ABCDEF abcdefg 0123456789 &?!\$,%€
GreekMono737-BoldItalic	ABCDEF abcdefg 0123456789 &?!\$,%€
GreekMono737-Italic	ABCDEF abcdefg 0123456789 &?!\$,%€
GreekMono851	ABCDEF abcdefg 0123456789 &?!\$,%€
GreekMono851-Bold	ABCDEF abcdefg 0123456789 &?!\$,%€
GreekMono851-BoldItalic	ABCDEF abcdefg 0123456789 &?!\$,%€
GreekMono851-Italic	ABCDEF abcdefg 0123456789 &?!\$,%€
GreekMono8859-7	ABCDEF abcdefg 0123456789 &?!\$,%€
GreekMono8859-7Bold	ABCDEF abcdefg 0123456789 &?!\$,%€

