

Common User Data

Machine Name: Xerox VersaLink B625 MFP (AC:17:78)
IP Address: 10.61.16.177
Machine Serial Number: 5321605321
Fax Line 1:
Machine URL: https://10.61.16.177
Machine Activation Date: Jan 01, 2021 05:46:23
Total Impressions: 1816

Machine Profile

Xerox Asset Tag:
Customer Asset Tag:
Service Phone Number:
Customer Support Number:
Supplies Phone Number:
System Administrator:
Machine Location:
Managed By
Primary MB Server:

System Administrator name not set
machine location not set

Machine Hardware

Fax Card: Not Present
Fax Memory Size: 0 MB
Foreign Interface Card: not present
Device RAM Size: 3904 MB
Device Storage Size: used= 3532MB/total= 13925MB (eMMC)
EPC Memory Size: 187 MB
Productivity Kit: Not Installed
Finisher Type: Simple Catch Tray
Finisher Punch: None
Finisher Folder: not present
Multi-feed Detection Kit: Not Installed

General Setup

Remote Services: Enabled
Remote Software Download: Enabled
Remote Services Trans. Time: 19:10
Xerox Workplace Cloud: Disabled
E-mail Alerts: Disabled
Service Plan: Plan Activated
Geographic Region: unknown
Startup Config Report: Disabled
GMT Offset: +05:30
Cloning Installation: Allowed (Encrypted Files Only)
Allow Print Submission of Clone Files: Enabled
File Sharing: Enabled
JBIG2: Lossless
Energy Saver: Enabled
Deep Sleep: Job Activated
Energy Saver Mode: 0 minutes
Auto-Off: Disabled

Software Versions

Device Software: 122.025.004.31000
Patch Version: None
Network Controller: 122.025.31000
UI Panel Firmware: 6.1
User Interface: 122.025.31000
Marking Engine: 230.314
Copy Controller: 122.025.31000
Document Feeder: 230.314
Finisher: 000.000.000
Fax: 000.000.000
OS: 230.314
Scanner: 230.314
Software Upgrade: 005.007
ALTBOOT Software Upgrade: 005.007
Tray 2: A16.47_B2.3
Tray 3: A16.47_B2.3
Tray 4: A16.47_B2.3
Machine Upgrades: Allowed
Last Successful Upgrade: November 8, 2024 14:48:14
Scheduled Auto Upgrades: Disabled
Upgrade Start Time: Daily
Upgrade End Time: 0.0.0.21

Plain, White and A4 (210 x 297 mm)
Plain, White and A4 (210 x 297 mm)
Plain, White and A4 (210 x 297 mm)
Plain, White and Letter (8.5 x 11")
Cardstock, White and Letter (8.5 x 11")

Connectivity

Mobile Workflows

AirPrint Printing: Enabled
Mopria Printing Discovery: Enabled
AirPrint / Mopria Scanning Authentication: Disabled
Universal Print: Disabled
Universal Print Registration Status: Not Registered

Physical Connections

USB Settings: All Enabled
USB Type A Ports: Enabled
USB Type B Port: 5 seconds
Connection Timeout: Enabled
Wired: 78.8c:77:0c:17:78
Ethernet MAC Address: auto
Ethernet Speed/Duplex Setting: Disabled

Wireless:

Wireless MAC Address:
Network Name (SSID):
BSSID:
Security Mode:
Encryption Algorithm:
Status: Enabled
Wi-Fi Direct: Not Installed

Wireless Hardware:
Wi-Fi Protected Setup (WPS) Name:
Connection Method:
Subnet Prefix Address:
Access Point (SSID):
Show Password on Device Touch Screen:
NFC: Enabled
iBeacon (Bluetooth®) for AirPrint Di...: Enabled
iBeacon Hardware: Not Installed
Bluetooth Device Address:
iBeacon IP Address:

Protocols

TCP/IPV4:

IP Address: Enabled
10.61.16.177
Subnet Mask: 255.255.255.0
Router/Gateway: 10.61.16.1
Automatic Addressing: DHCP
DHCP Server: 10.61.13.224
DHCP Lease Expiration: Mon Nov 18 16:39:42 2024
BOOTP Broadcast: Disabled
Self Assigned Address State: Enabled
Self Assigned Address: fe80::7a8c:77ff:feac:1778
TCP/IPV6: Enabled
Link Local Address: fd00:0:2:116:7a8c:77ff:feac:1778
Use Router Supplied Prefix: =
Stateless Global Address 1: =
Stateless Global Address 2: =
Manual Address: Use DHCP as directed by a router
DHCP Addressing: fe80::8afc:5dff:fe75:e282
DHCP Address: =
Default Gateway: =
DUID (DHCP Unique Identifier): XRX788C77AC1778

DNS Settings:

Requested Host Name:
Verified Host Name:
Requested Domain Name:
Verified Domain Name: Enabled
Multicast DNS: Disabled
Release DHCP Leases and DNS Registrati...: 10.61.7.15
Primary DNS Server: 10.61.10.6
Alternate DNS Server 1: =
Alternate DNS Server 2: 5
DNS Connection Timeout: Enabled
Append Device Domain: Disabled
Append Parent Domains: XEROXQA.COM
DNS Domain Search List: Enabled
Prefer IPv6 DNS over IPv4:

Installed Options

PS: Installed
Scan to Cloud Licensing: Installed

Protocols (cont.)

Bonjour:	
Bonjour Printer Name:	Xerox VersaLink B625 MFP (AC:17:78)
HTTP:	
Port Number:	Enabled
Force Traffic over Secure Connection (H...):	80
Secure HTTP Port Number:	Yes
Proxy Server:	443
Proxy Server Address:	Manual
IPP:	10.177.8.91:8080
Secure IPP Mode:	Enabled
IPP Network Path:	IPP and Secure IPPS
	http://10.61.16.172:631
SNMP:	
SNMP v1 (v2):	Enabled
SNMP v3:	Disabled
LPR/LPD:	
Port Number:	Enabled
PDL Switching:	515
PDL Banner Override:	Disabled
Raw IP Printing:	Disabled
Port Number 1:	Enabled
Bidirectional:	9100
End of Job Timeout:	Disabled
PDL Switching:	300
	Disabled
LDAP:	
LDAP Server 1 Friendly Name:	
LDAP Server 1 Primary LDAP Address:	0.0.0.0:389
LDAP Server 1 Alternate LDAP Address:	0.0.0.0:389
LDAP Server 1 Search Directory Root:	
LDAP Server 1 Secure Connection (LDA...):	Disabled
LDAP Server 1 Validate Server Certificate...:	Disabled
SMTP:	
SMTP Server:	10.61.9.241:25
Connect Encryption (TLS):	No Encryption
Validate Server Certificate (TLS):	
Max Message Size (KB):	10240
Number of Fragments:	1
Total Job Size (KB):	300000
Job Splitting Boundary:	Page Boundary
Credentials for Auto E-mails:	None
Credentials for Walkup User:	None
POP3:	
POP3 Server:	0.0.0.0:110
POP3 Secure Connection (TLS):	Disabled
E-mail Address:	
Receipt of E-mail via POP3:	Disabled
Send Confirm on Request:	Enabled
Incoming E-mail cover sheet:	Enabled
NTP:	
Primary Server:	Disabled
Alternate Server:	0.0.0.0:123
SLP:	
SLP:	0.0.0.0:123
FTP Client:	
FTP Client Mode:	Disabled
Web Services on Device:	Enabled
WS-Discovery:	Passive
WS-Discovery Multicast:	Enabled
WS-Print:	Enabled
WS-Scan:	Enabled
Web Services:	
Copy Submission:	Enabled
Digital Certificate Management and Securi...:	Enabled
Extensible Service Registration:	Enabled
Job Limits:	Enabled
Job Management Extension:	Enabled
Device Configuration:	Enabled
Scan Submission:	Enabled
Scan Workflow Management:	Enabled
Session Data:	Enabled
User Interface Configuration:	Enabled
EIP Proxy Configuration:	Enabled
Xerox Secure Access:	Disabled
EIP SNMP Configuration:	Enabled
Print Submission:	Enabled
Scan Template Mgmt:	Enabled
Mass Storage Access:	Enabled
Card Reader Access:	Enabled
Authentication & Accounting Configur...:	Enabled
Export Audit Log:	Enabled
Trellix Embedded Control:	Enabled

Apps

Printing:	
Banner Sheet:	Enabled
Sys/Start Job:	Disabled
Delete Held Jobs After:	3 Day(s) 0 Hour(s) 0 Minute(s)
Error Sheets:	Enabled
Paper Substitution:	Enabled
Tray Priority:	1,2,3,4,5
Default Copies:	1
Default Job Type:	Normal Print
Default Paper Size:	x=8.50 inches, y=11.00 inches
Default Paper Color:	White
Default 2 Sided Printing:	1 Sided
Default Output Tray:	Center Tray
Default Output Color:	Black & White
Default Collated Sets:	Enabled
Default Stapling:	Not Available
Offsetting Between Jobs:	No Offset Between Jobs
Archival Marking Mode:	Off
PostScript:	Installed
Level:	3
Version:	3021.101
Image Quality:	Enhanced
PCL:	
Version:	6
Pitch Size:	10.00
Point Size:	12.00
Font Name:	Courier
Lines Per Page:	60
Custom Color Tables:	Enabled
Label:	Not Installed
Fax:	
Fax Line 1:	Not Present
Fax Line 2:	
Server Fax:	
Confirmation Sheet:	Enabled
Delay Start:	On
Repository Protocol:	Disabled
Repository Server:	FTP
Repository Document Path:	0.0.0.0/0
Workflow Scanning:	
Confirmation Sheet:	Enabled
Default Repository Protocol:	Errors Only
Default Repository Server:	FTP
Default Repository Document Path:	0.0.0.0/0
Default Repository Login Credentials:	
Alt1 Repository Protocol:	Device
Alt1 Repository Server:	FTP
Alt1 Repository Document Path:	0.0.0.0/0
Alt1 Repository Login Credentials:	
Workflow Pool Protocol:	Device
Workflow Pool Server:	FTP
Workflow Pool Path:	0.0.0.0/0
Email:	
Default From Address:	Enabled
Confirmation Sheet:	1athimeenas@xeroxqa.com
Auto Send to Self:	Errors Only
E-mail Security:	Disabled
Scan to Mailbox:	
View Mailboxes by Default:	Disabled
Storage Capacity (MB):	Enabled/Displayed
Storage Used (MB):	Enabled
Cleanup of Public Folders:	672 MB
Cleanup of Created Folders:	96 MB
Cleanup Time:	Enabled
Scan to Home:	
Friendly Name:	Enabled
Workflow Name:	Daily
Auto Create Subdir:	Disabled
Append User Name to Path:	Disabled
Auto Create User Name Dir:	Disabled
Scan To:	
Cloud Services:	Disabled
Print From:	
Saved Jobs for Reprint:	Disabled
Print From USB:	Enabled
Print From MailBox:	Enabled
Cloud Services:	Disabled

Accounting

Accounting Mode: None
 Network Accounting: Disabled

Security

Authentication Configuration

Machine UI Authentication: Locally on the Device
 Home: Unlocked
 Jobs: Unlocked
 Device: Unlocked
 Device Website Authentication: Locally on the Device
 Authorization: Locally on the Device
 Retrieve E-mail from LDAP: Enabled

Authentication Server:

Kerberos Primary Realm: Kerberos
 Kerberos Primary Address: 0.0.0.88
 Kerberos Alt 1 Realm: 0.0.0.88
 Kerberos Alt 1 Address: 0.0.0.88
 SMB NT Domain:
 SMB Alt 1 NT Domain:
 Smartcard Ctrl Server: 0.0.0.443
 Smartcard Ctrl Domain:
 SmartCard OCSP URL:
 Card Reader Upgrade Policy: Enabled
 Card Reader Firmware Version:

Xerox Secure Access:

Secure Access Server: Disabled
 Secure Access Path: 0.0.0.443

Audit Log:

Enabled

IP Sec:

Disabled

IP Filtering:

Disabled

Security Certificates

Machine Certificate: Signed

Root Certificates Installed: 71

802.1x: Disabled

Job Data Removal:

Scheduled: Disabled

Scheduled Frequency: Daily

FIPS 140-3: Disabled

TLS: TLS 1.1 and TLS 1.2

TLS Hash: SHA-1, SHA-256 and above

Trellix Embedded Control: Disabled

Extensible Service Setup

Third Generation Browser: X3G_3.24.23_2.40.5_012_01.00.00

Widget Version: v1.3.17 c8 20140613

Widget Version: v2.5.04 g9 20240123

Billing Summary

System Information

Machine Name:	Xerox VersaLink B625 MFP (AC:17:78)	Software Versions	
Machine Serial Number:	5321605321	Device Software:	122.025.004.31000
Power On Impressions:	12	Patch Version:	None
		Network Controller:	122.025.31000
		UI Panel Firmware:	6.1
		Marking Engine:	230.314
		Document Feeder:	230.314
		Finisher:	000.000.000
		Fax:	000.000.000
		Scanner:	230.314

Billing Meters

Fax		Plain Paper:	80
Embedded Fax Images Sent:	0		
Embedded Fax Impressions:	0		
Copy			
Black Copied Impressions:	1171		
Print			
Black Printed Impressions:	494		
Scan			
Network Scanning Images Sent:	142		
E-mail Images Sent:	7		
Device Totals			
Total Impressions:	1816		

Control Panel

Available apps can vary based on your printer setup. For details about apps and features, refer to the *User Guide*.

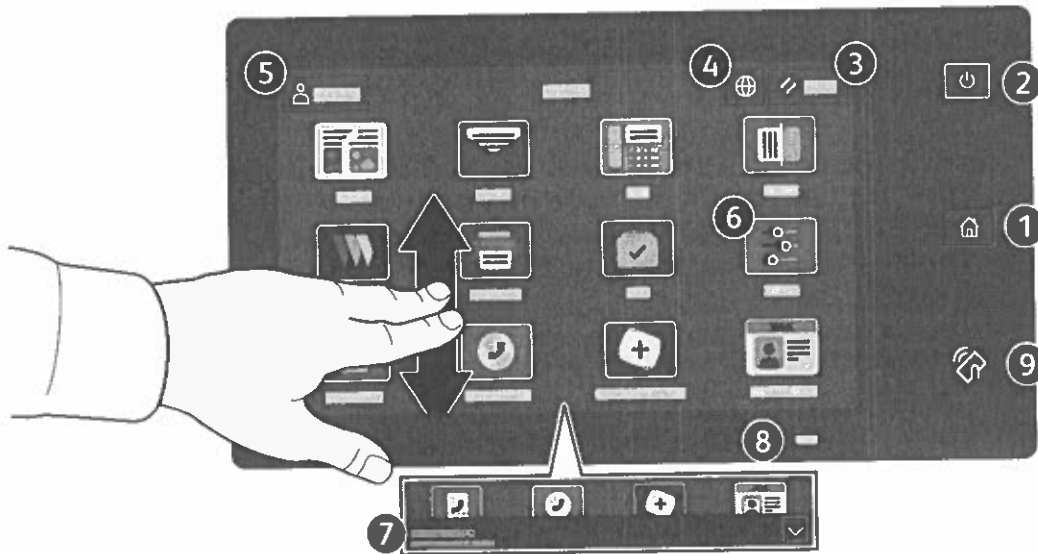

- 1 **Home** returns to the main app screen.
- 2 **Power/Wake** starts the printer or provides options to sleep, restart or power off the printer.
- 3 **Reset** restores settings to their default values in all apps.
- 4 **Language** provides choice of screen languages.
- 5 **Log In** provides special access to tools and settings.
- 6 **Device app** provides access to printer information and settings.
- 7 **Notification banner** shows printer status and warnings. To see all notifications, touch the banner. To close the banner, touch the down arrow.
- 8 **Status LED** indicates printer status. For detailed information, refer to the *User Guide*.
- 9 **NFC Area** allows pairing with a mobile device to print or scan from an app.

Device app

The Device app provides access to supplies status, printer information, and settings. Some menus and settings require log in with the administrator name and password.

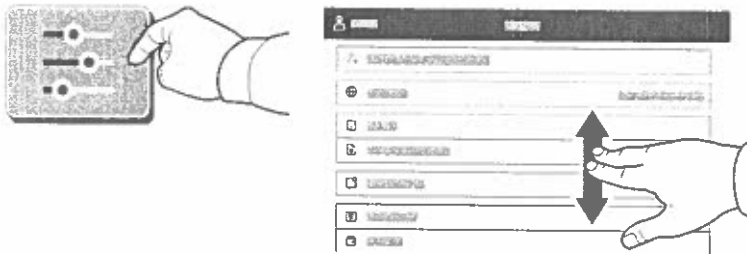

Billing and Usage Information

In the Device features menu, to view basic impression counts, touch **Billing/Usage**. To view detailed usage counts, touch **Usage Counters**. The list provides detailed impression count categories.

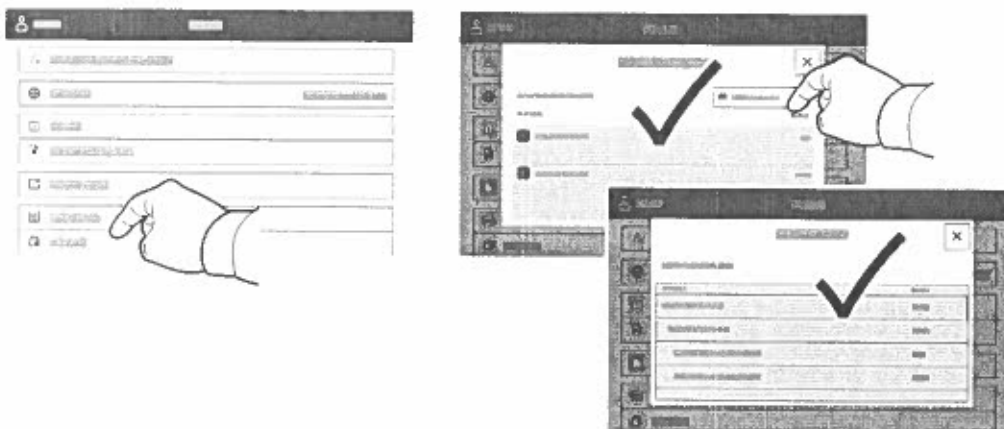

Embedded Web Server

The Xerox® Embedded Web Server enables you to access printer configuration details, paper and supplies status, job status, and diagnostic functions over a network. You can also manage fax, email, and address books.

To connect, in a Web browser, type the printer IP address. The network IPv4 address is available on the control panel touch screen. Touch **Device app** > **About**, then scroll down.

For details on using the Embedded Web Server, refer to the *User Guide* located on Xerox.com.

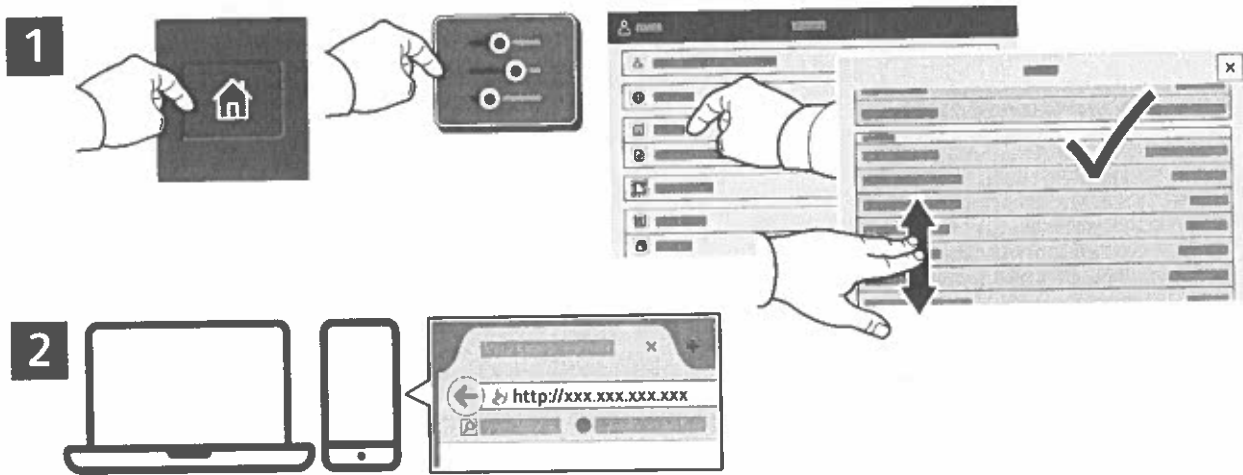

App Gallery

The Xerox App Gallery has a growing collection of productivity apps that you can install on your printer. Find the app on your home screen and create your login directly, or go to www.xerox.com/appgallery to log in and add your device. To simplify app installation, use the same name for your app gallery login credentials that you used for the printer login.

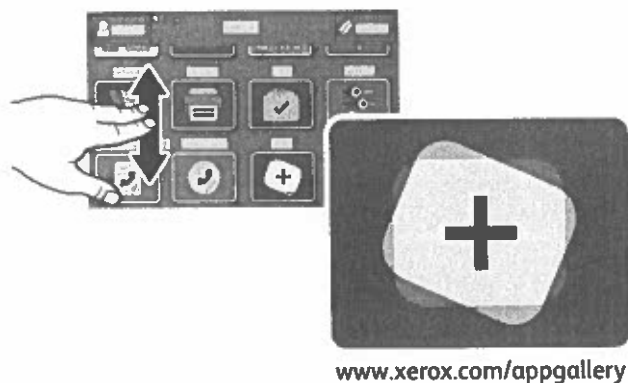

Printer Tour

Optional accessories can be part of your printer setup. For details, refer to the *User Guide*.

Single-Pass Duplex Automatic Document Feeder (DADF)

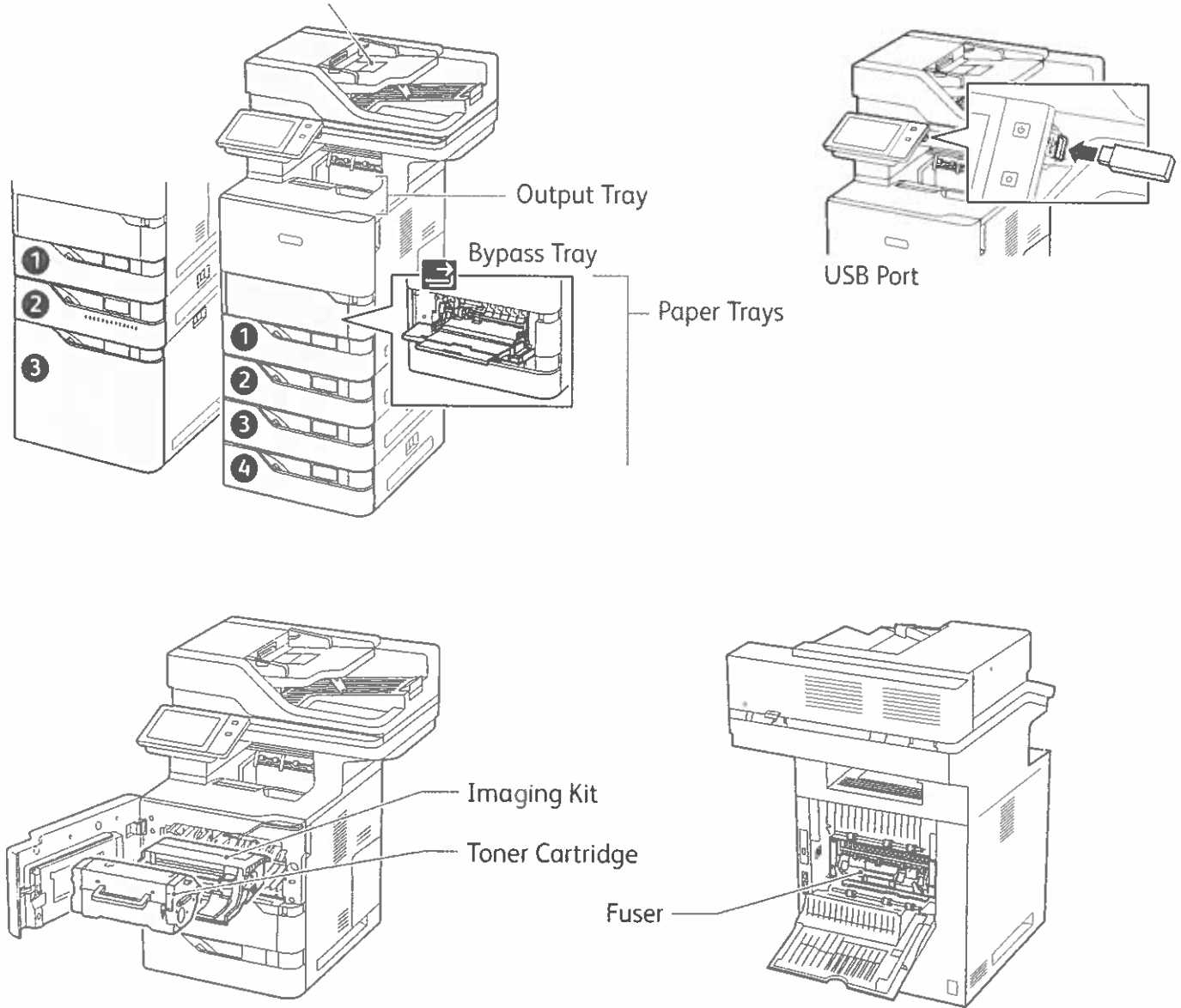

Paper Handling

For a complete list of paper that works with your printer, see the Recommended Media List at:

www.xerox.com/rmlna (U. S. and Canada)

www.xerox.com/rmleu (Europe)

For details about trays and paper, refer to the *User Guide*.

Loading Paper

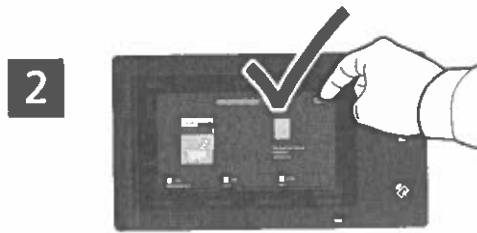
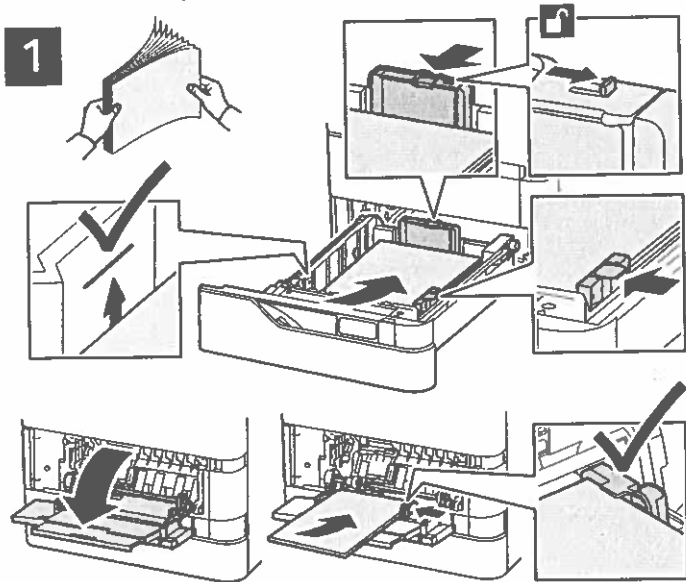

Confirm or change size, type, and color settings if needed.



For the best results, fan the edges of the paper. Adjust the guides to fit the paper size. Do not load paper above the maximum fill line.

When printing, select options in the print driver.

Paper Orientation

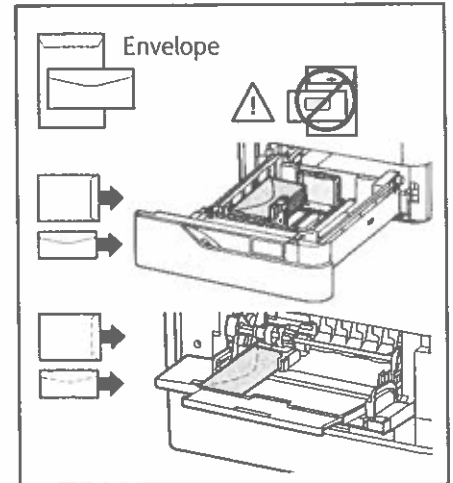
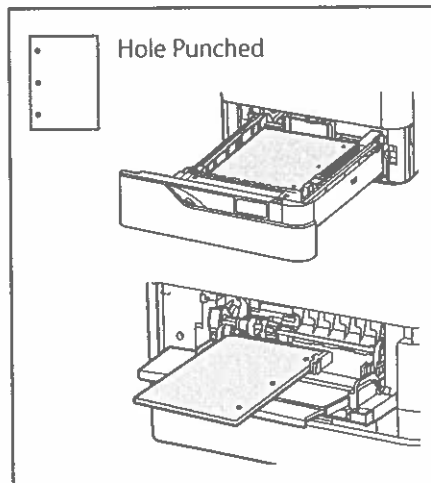
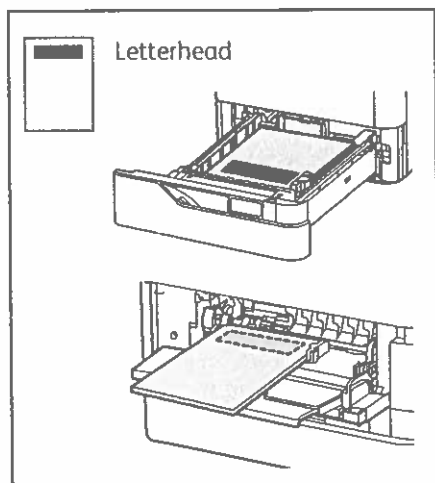

Copying

For details, refer to the *User Guide*.

1

 X: 127–356 mm (4.88–14 in.)
Y: 76–216 mm (2–8.5 in.)

 52–120 g/m²
(14 lb. Text–32 lb. Bond)

 ≤100 (75 g/m², 20 lb. Bond)

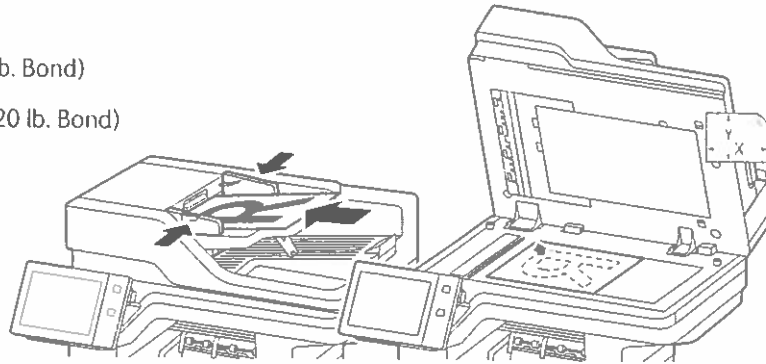

X: 25–355.6 mm (.98–14 in.)
Y: 25–215.9 mm (.98–8.5 in.)

Load the original documents.

2

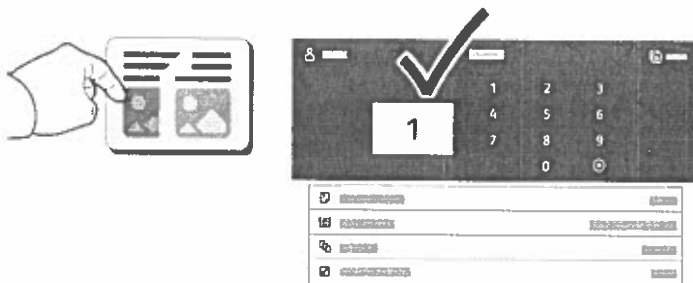

Touch **Copy**, then and select the number of copies.

3



Select feature settings from the list, then touch **Start**.

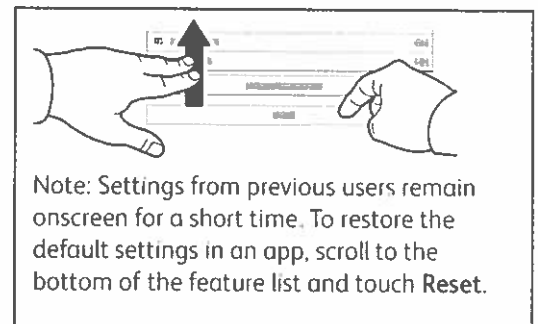

Scanning and Emailing

If the printer is connected to a network, you can select a destination for the scanned image at the printer control panel.

This guide defines techniques to scan documents without preparing special setups:

- Scanning documents to an email address.
- Scanning documents to a saved Favorite, Address Book listing, or USB Flash Drive.
- Scanning documents to the Default Public folder on the printer hard drive, and retrieving them using your Web browser.

For details and more scan setups, refer to the *User Guide*. For details about address book and workflow template setup, refer to the *System Administrator Guide*.

1

 X: 127–356 mm (4.88–14 in.)
Y: 76–216 mm (2–8.5 in.)

 52–120 g/m²
(14 lb. Text–32 lb. Bond)

 ≤100 (75 g/m², 20 lb. Bond)

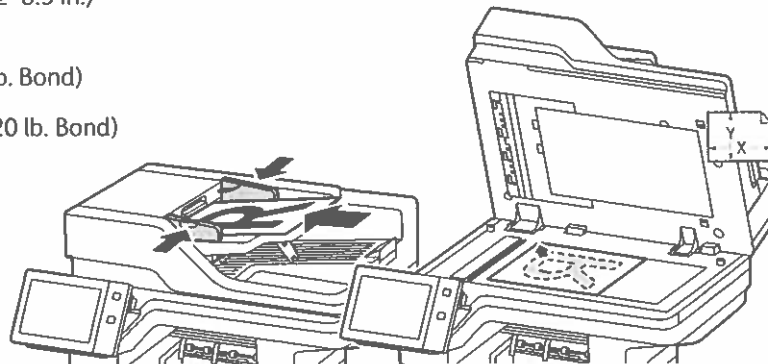
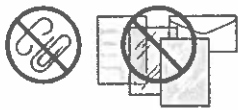

X: 25–355.6 mm (.98–14 in.)
Y: 25–215.9 mm (.98–8.5 in.)

Load the original documents.

2



Press **Home**, then to email the scan, touch **Email**. To scan to the Default Public Folder or a USB Flash Drive, touch **Workflow Scanning**. If your scan destination is stored in the Address Book or saved as a Favorite, touch **Scan To**.

3



For Email, touch **Manual Entry**, type the email address using the touch screen keypad, then touch **Add**. To add more than one email address to the list, touch **Add Recipient**. To type a subject line for the email, touch **Subject**. To select saved email addresses, use the Device Address Book or select from Favorites.

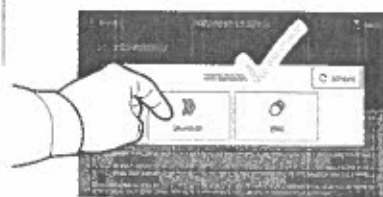

For Workflow Scanning, touch **Default Public Folder**, or insert your USB Flash Drive.

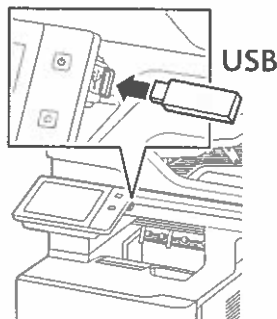

For Scan To, touch a destination type, then enter the appropriate information. To add more than one destination to the list, touch **Add Destination**.

4

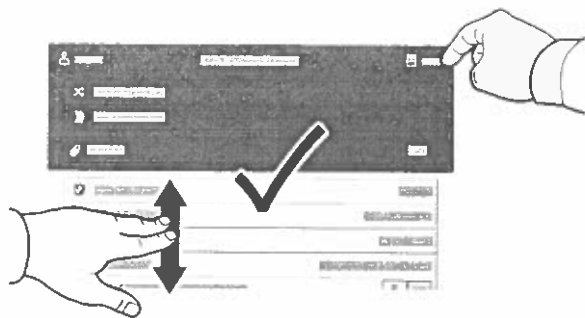

Change the settings as needed, then touch **Scan**, or for Email, touch **Send**.

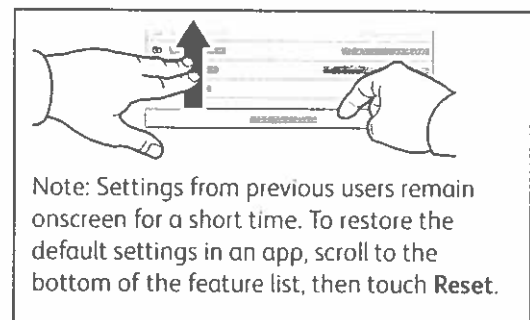

Note: Settings from previous users remain onscreen for a short time. To restore the default settings in an app, scroll to the bottom of the feature list, then touch **Reset**.

Retrieving Scan Files

To download your scanned images from the Default Public Folder on the printer, use the Embedded Web Server. You can set up personal folders and workflow scanning templates in the Embedded Web Server. For details, refer to the *User Guide*.

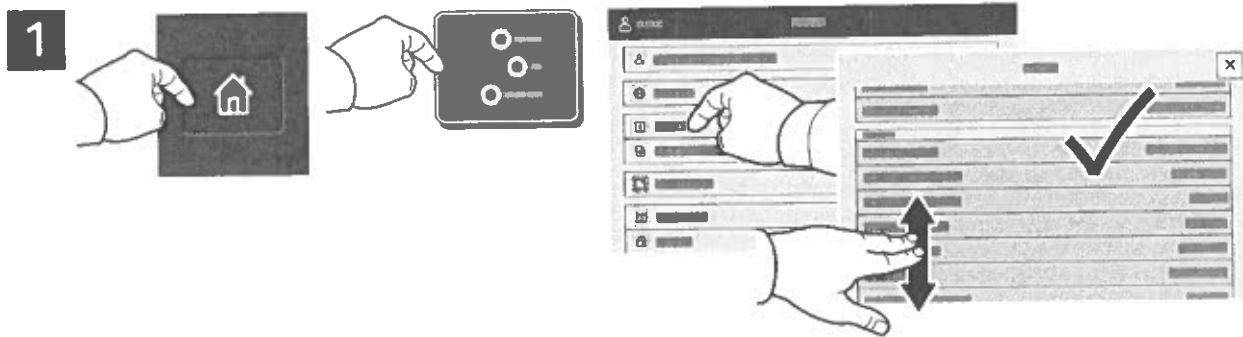

Note the printer IP address on the touch screen. If the IP Address does not appear in the top of the touch screen, press Home, touch **Device** > **About** then scroll to check the IP Address.

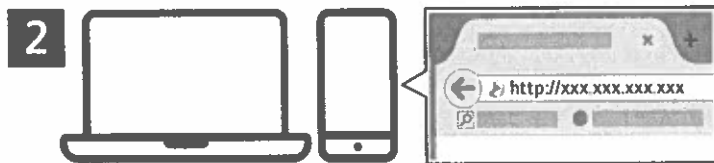

In a Web browser, type the printer IP address, then press **Enter** or **Return**.

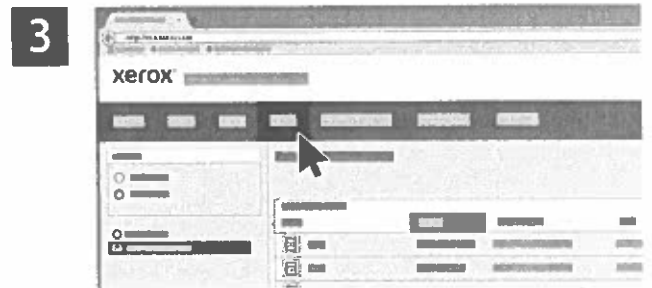

Click the **Scan** tab.

4



Select the **Default Public Folder**, then find your scan in the list. To download the scan, click **Go**.

To refresh the list, click **Update View**.

To save the file to your computer, select **Download**.

To print the saved file again, select **Reprint**.

To permanently remove the stored job, select **Delete**.

To open a directory, select **Open**.

Faxing

You can send a fax in one of four ways:

- Fax scans the document then sends it directly to a fax machine.
- **Server Fax** scans the document then sends it to a fax server, which transmits the document to a fax machine.
- **Internet Fax** scans the document then emails it to a recipient.
- **LAN Fax** sends the current print job as a fax.

For details, refer to the *User Guide*. For details about LAN Fax, refer to the print driver software. For details about fax setup and advanced settings, refer to the *System Administrator Guide*.

1

 X: 127–356 mm (4.88–14 in.)
Y: 76–216 mm (2–8.5 in.)

 52–120 g/m²
(14 lb. Text–32 lb. Bond)

 ≤100 (75 g/m², 20 lb. Bond)

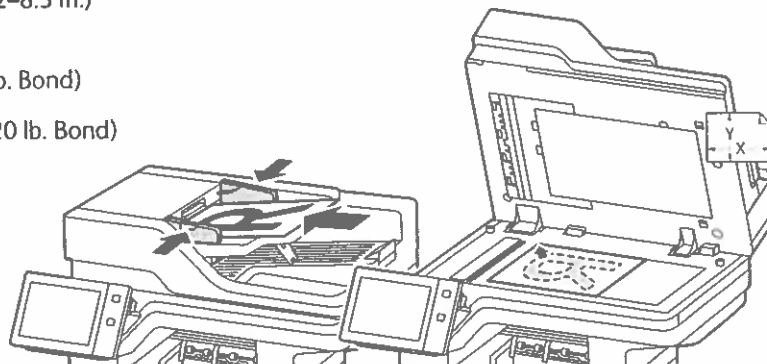
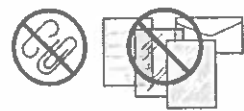

 X: 25–355.6 mm (.98–14 in.)
Y: 25–215.9 mm (.98–8.5 in.)

Load the original documents.

2

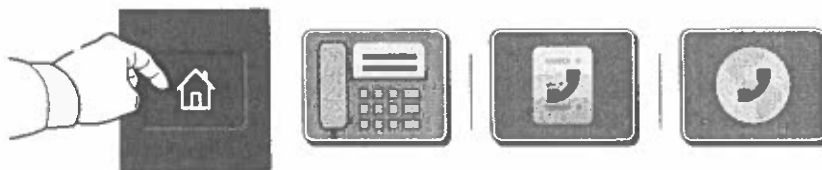

To send the fax to a fax machine, press **Home**, then touch **Fax** or **Server Fax**.

To send the fax as an email attachment, touch **Home**, then touch **Internet Fax**.

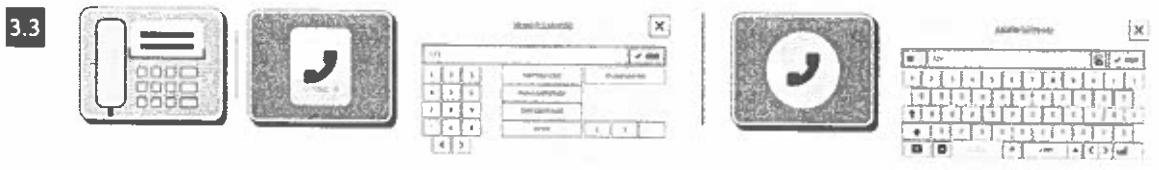
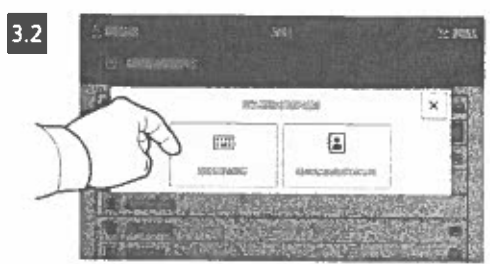

For fax numbers, touch **Manual Entry**, then enter the fax number using the touch screen alphanumeric keys and special characters. Touch **Add**. To add more fax numbers to the list, touch **Add Recipient**.

For Internet Fax email addresses, touch **Manual Entry**, then enter the email address using the touch screen keypad. Touch **Add**. To add more email addresses to the list, touch **Add Recipient**.

To select saved numbers, use the Device Address Book or Favorites. To select stored fax locations, use the Mailbox or Polling.

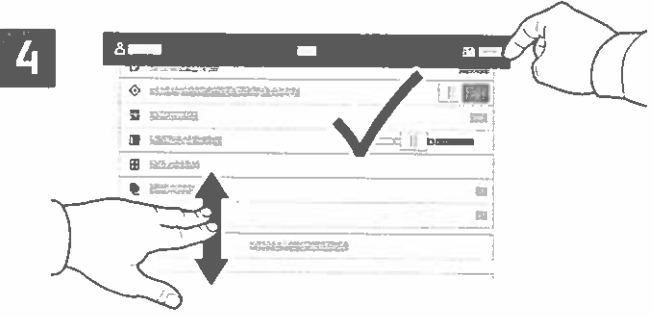



Note: Settings from previous users remain onscreen for a short time. To restore the default settings in an app, scroll to the bottom of the feature list, then touch **Reset**.

Change the settings as needed, then touch **Send**.

Printing from a USB Flash Drive

You can print .pdf, .tiff, .ps, .xps and other files types directly from a USB Flash Drive. For more information, refer to the *User Guide*.

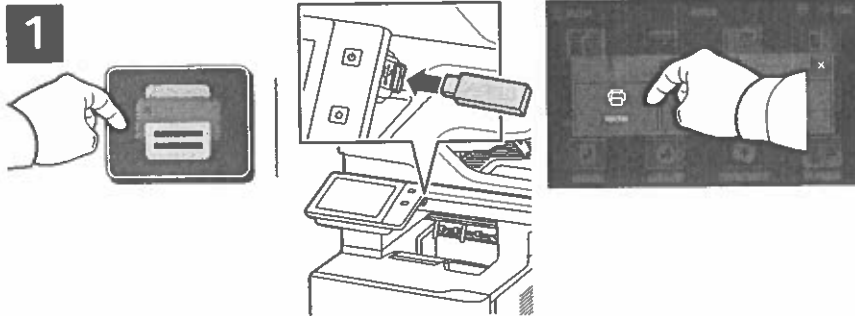

Touch **Print From** or insert your USB Flash Drive, then choose **Print From USB**.

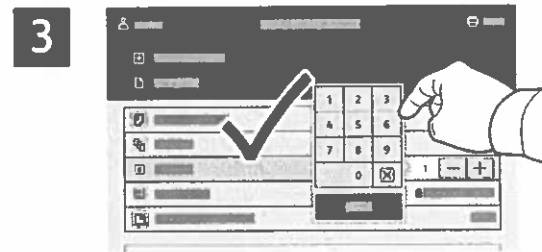

To select the number of copies, touch the plus sign (+) or the minus sign (-). For larger numbers, touch **Quantity** then enter a number.

Touch **Add Document**, then navigate to your files and select them.



Select settings as needed, then touch **Print**.

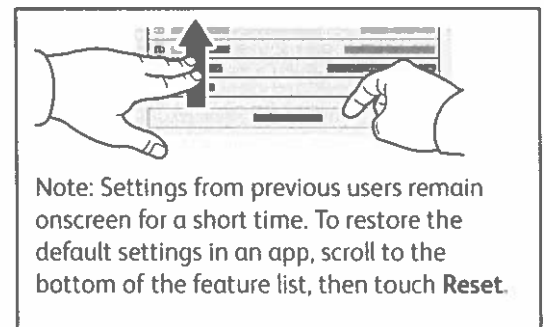

Printing Jobs Stored on the Printer



You can send a print job to save to the printer, then select the job from the printer control panel to print at a later time. Jobs can be saved in the public folder or be password protected. In the Xerox® printer driver, select **Properties** (Windows) or **Xerox Features** (Mac OS), then **Job Type**. Select **Saved Job** or **Secure Print**. For Secure Print, type a passcode. Click **OK** and print the job.

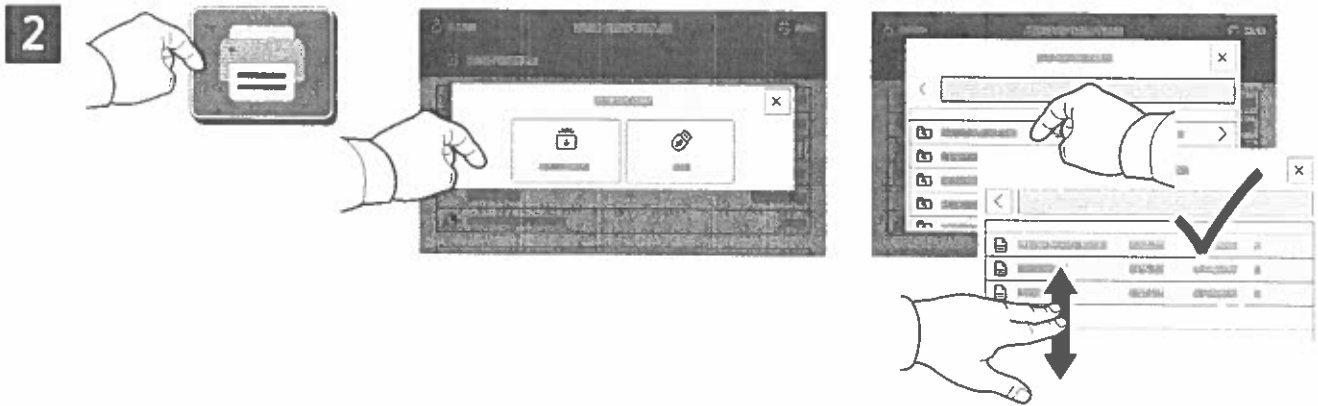

Touch **Print From** then touch **Saved Jobs**. Select the **Default Public Folder** then select your print job.

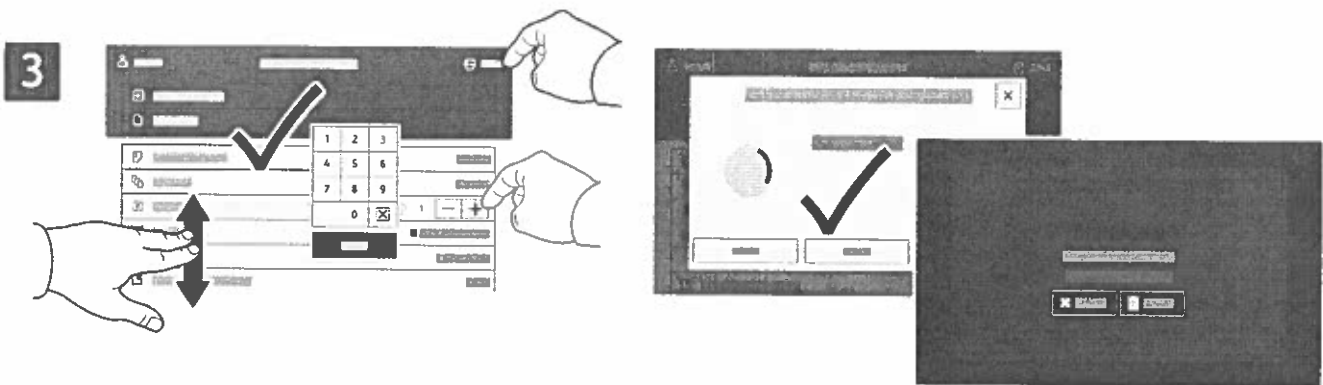

Select settings from the list. To select the number of copies, touch the plus sign (+) or the minus sign (-). For larger numbers, touch **Quantity** then enter a number. Touch **Print**. To delete the job, in the printing screen and confirmation screen, touch **Delete**.

Control Panel

Available apps can vary based on your printer setup. For details about apps and features, refer to the *User Guide*.

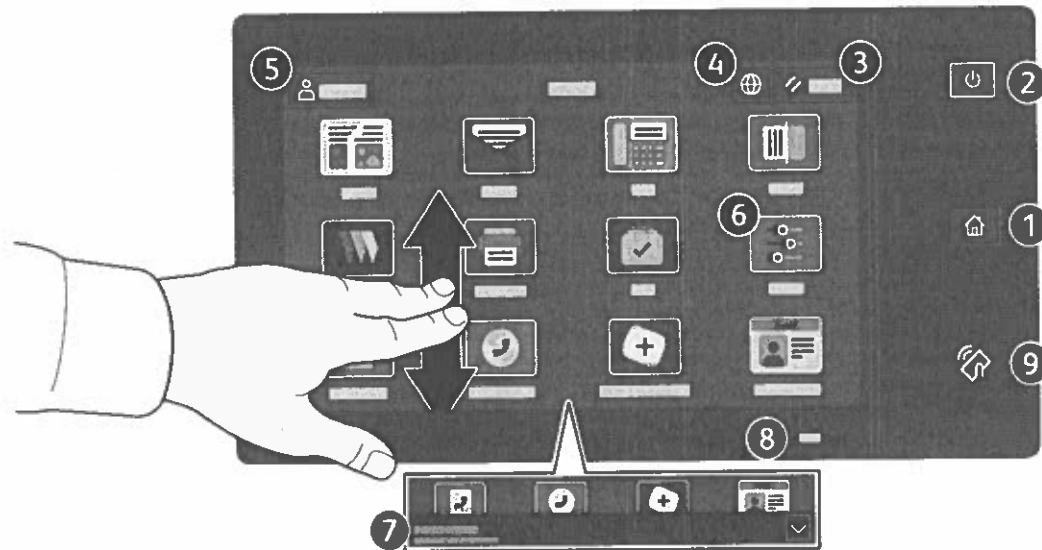

- 1 **Home** returns to the main app screen.
- 2 **Power/Wake** starts the printer or provides options to sleep, restart or power off the printer.
- 3 **Reset** restores settings to their default values in all apps.
- 4 **Language** provides choice of screen languages.
- 5 **Log In** provides special access to tools and settings.
- 6 **Device app** provides access to printer information and settings.
- 7 **Notification banner** shows printer status and warnings. To see all notifications, touch the banner. To close the banner, touch the down arrow.
- 8 **Status LED** indicates printer status. For detailed information, refer to the *User Guide*.
- 9 **NFC Area** allows pairing with a mobile device to print or scan from an app.

Device app

The Device app provides access to supplies status, printer information, and settings. Some menus and settings require log in with the administrator name and password.

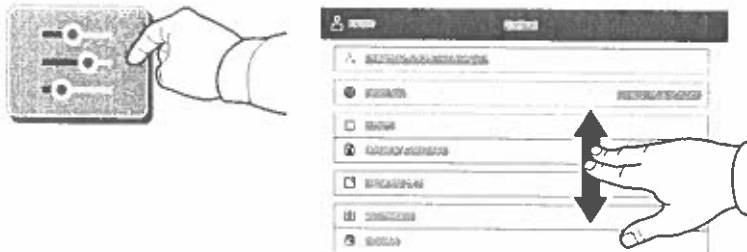

Billing and Usage Information

In the Device features menu, to view basic impression counts, touch **Billing/Usage**. To view detailed usage counts, touch **Usage Counters**. The list provides detailed impression count categories.

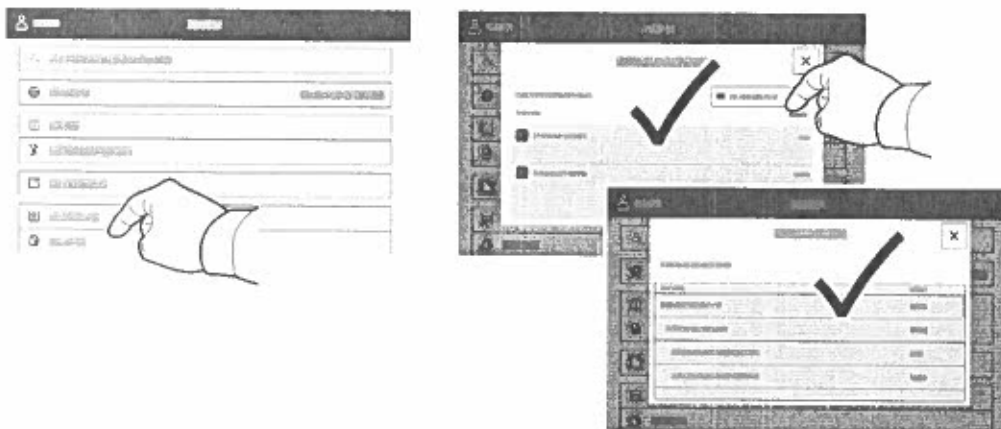

Embedded Web Server

The Xerox® Embedded Web Server enables you to access printer configuration details, paper and supplies status, job status, and diagnostic functions over a network. You can also manage fax, email, and address books.

To connect, in a Web browser, type the printer IP address. The network IPv4 address is available on the control panel touch screen. Touch **Device app** > **About**, then scroll down.

For details on using the Embedded Web Server, refer to the *User Guide* located on Xerox.com.

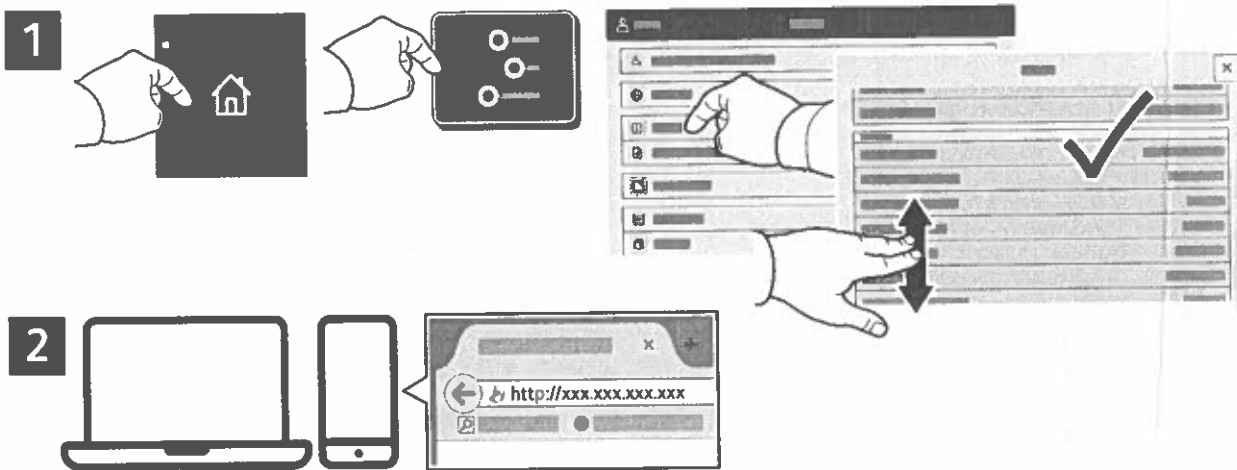

App Gallery

The Xerox App Gallery has a growing collection of productivity apps that you can install on your printer. Find the app on your home screen and create your login directly, or go to www.xerox.com/appgallery to log in and add your device. To simplify app installation, use the same name for your app gallery login credentials that you used for the printer login.

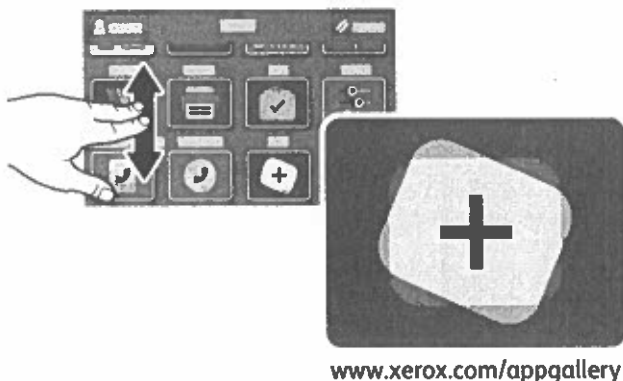

Printer Tour

Optional accessories can be part of your printer setup. For details, refer to the *User Guide*.

Single-Pass Duplex Automatic Document Feeder (DADF)

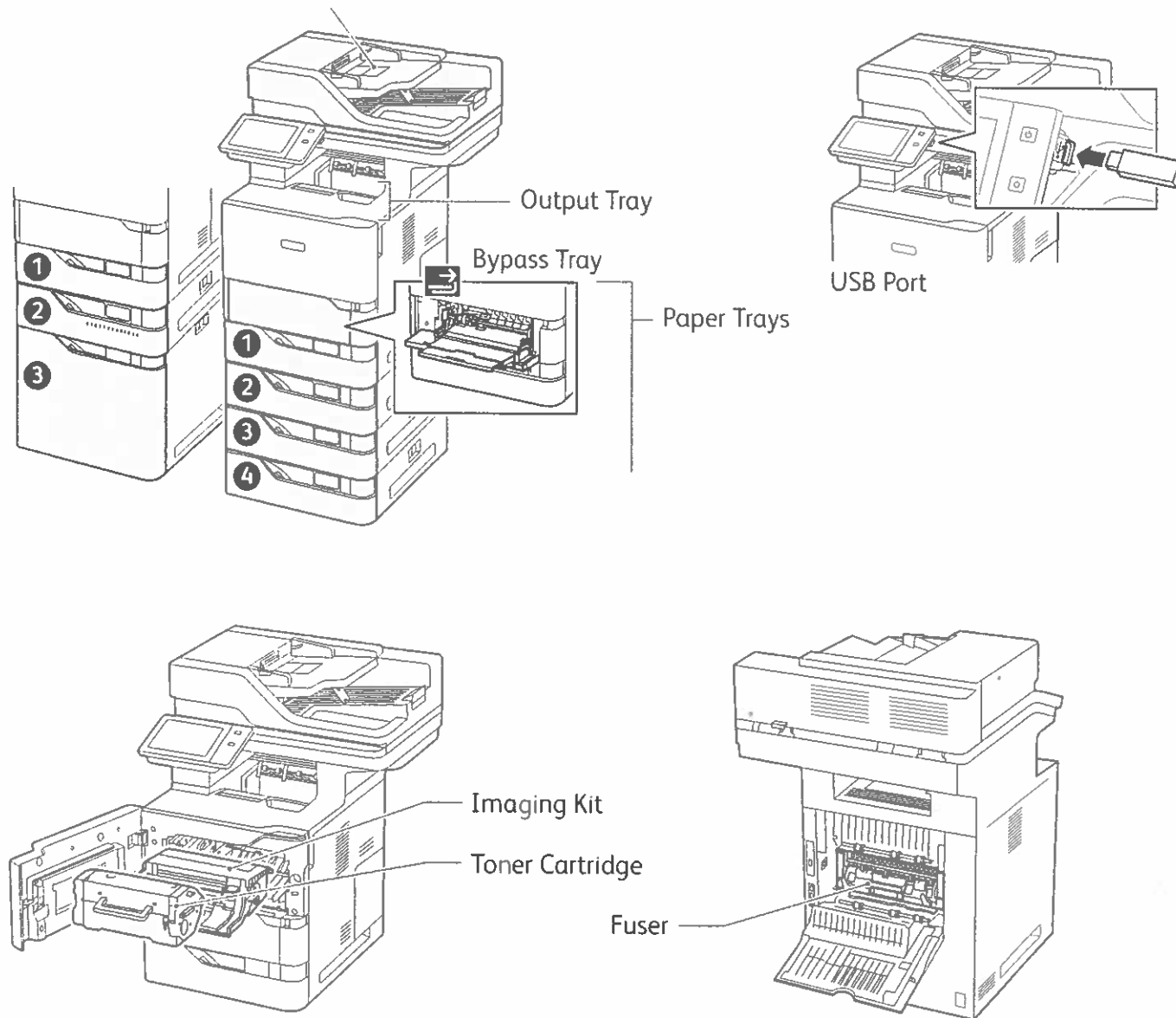

Paper Handling

For a complete list of paper that works with your printer, see the Recommended Media List at:

www.xerox.com/rmlna (U. S. and Canada)

www.xerox.com/rmleu (Europe)

For details about trays and paper, refer to the *User Guide*.

Loading Paper

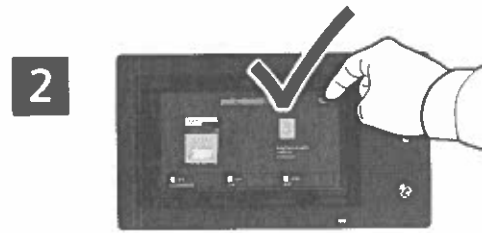
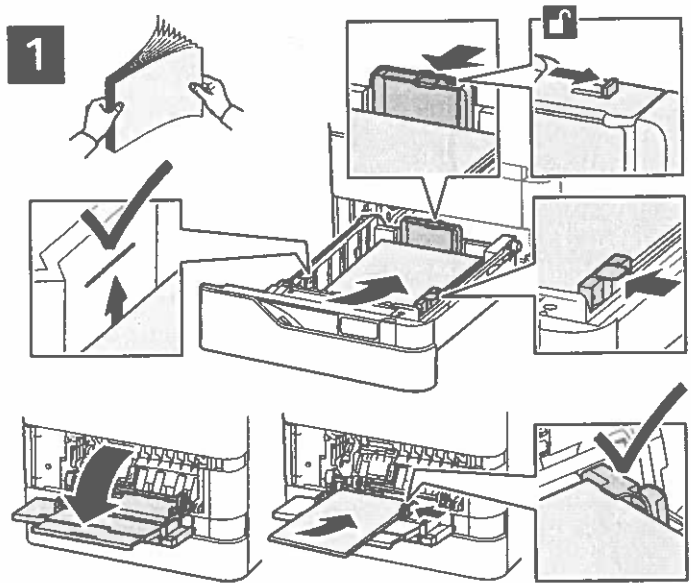

Confirm or change size, type, and color settings if needed.



For the best results, fan the edges of the paper. Adjust the guides to fit the paper size. Do not load paper above the maximum fill line.

When printing, select options in the print driver.

Paper Orientation

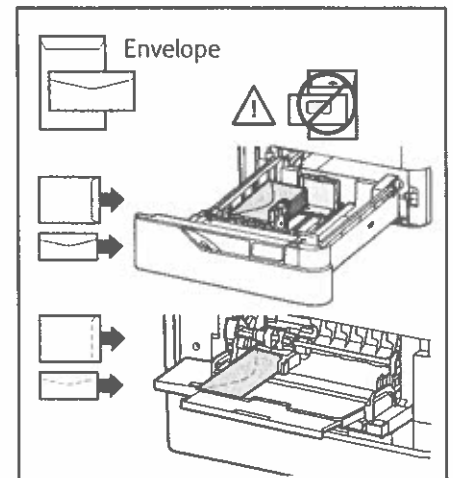
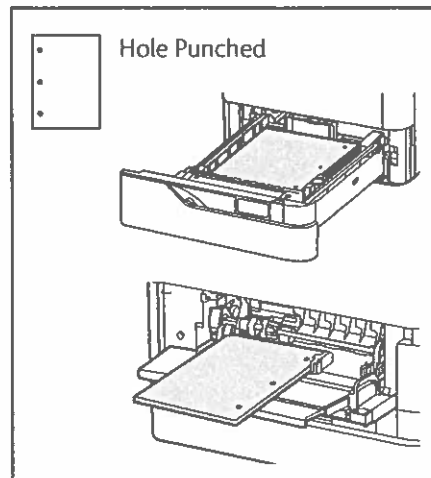
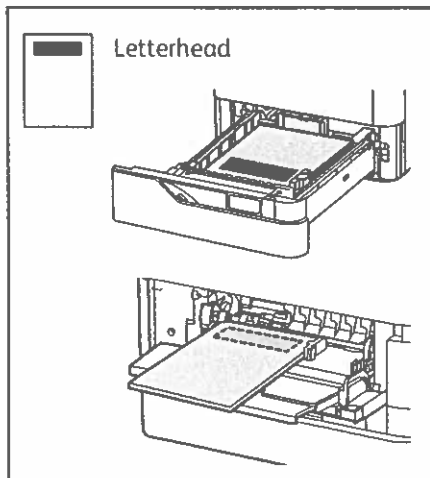

Copying

For details, refer to the *User Guide*.

1



X: 127–356 mm (4.88–14 in.)
Y: 76–216 mm (2–8.5 in.)



52–120 g/m²
(14 lb. Text–32 lb. Bond)



≤100 (75 g/m², 20 lb. Bond)

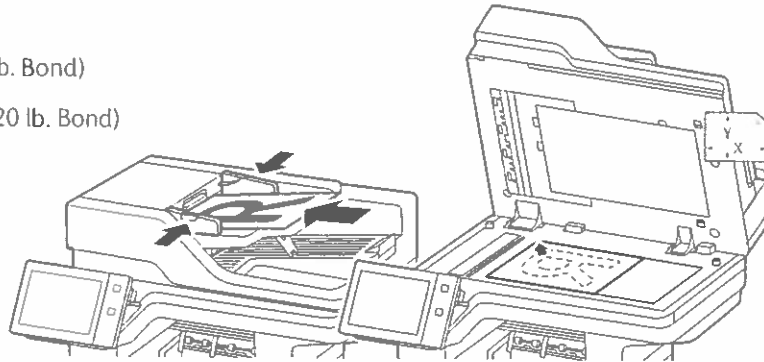

X: 25–355.6 mm (.98–14 in.)
Y: 25–215.9 mm (.98–8.5 in.)

Load the original documents.

2

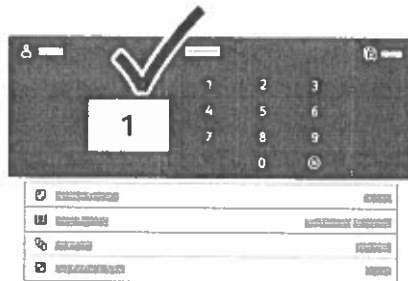

Touch **Copy**, then and select the number of copies.

3

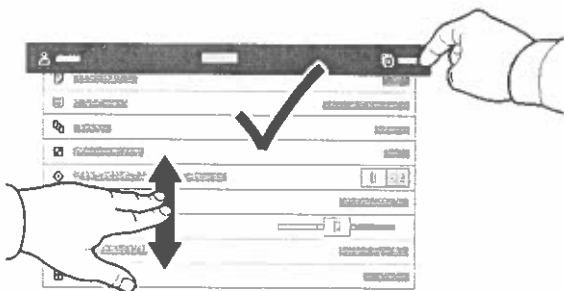

Select feature settings from the list, then touch **Start**.

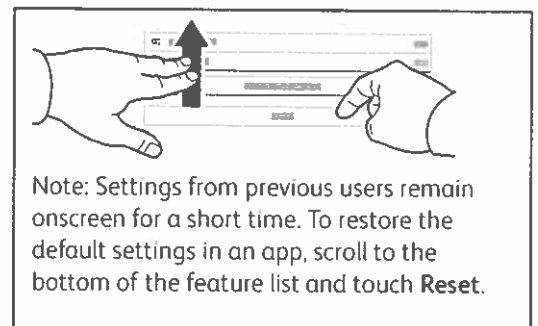

Scanning and Emailing

If the printer is connected to a network, you can select a destination for the scanned image at the printer control panel.

This guide defines techniques to scan documents without preparing special setups:

- Scanning documents to an email address.
- Scanning documents to a saved Favorite, Address Book listing, or USB Flash Drive.
- Scanning documents to the Default Public folder on the printer hard drive, and retrieving them using your Web browser.

For details and more scan setups, refer to the *User Guide*. For details about address book and workflow template setup, refer to the *System Administrator Guide*.

1

 X: 127–356 mm (4.88–14 in.)
Y: 76–216 mm (2–8.5 in.)

 52–120 g/m²
(14 lb. Text–32 lb. Bond)

 ≤100 (75 g/m², 20 lb. Bond)

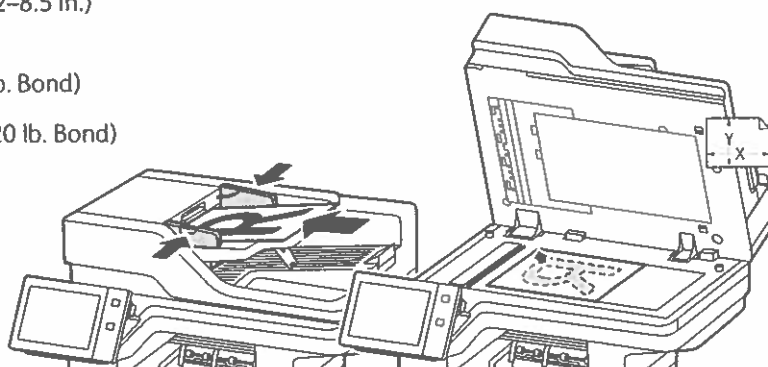
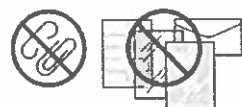

X: 25–355.6 mm (.98–14 in.)
Y: 25–215.9 mm (.98–8.5 in.)

Load the original documents.

2



Press **Home**, then to email the scan, touch **Email**. To scan to the Default Public Folder or a USB Flash Drive, touch **Workflow Scanning**. If your scan destination is stored in the Address Book or saved as a Favorite, touch **Scan To**.

3



For Email, touch **Manual Entry**, type the email address using the touch screen keypad, then touch **Add**. To add more than one email address to the list, touch **Add Recipient**. To type a subject line for the email, touch **Subject**. To select saved email addresses, use the Device Address Book or select from Favorites.

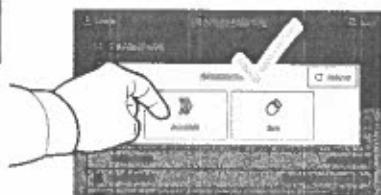

For Workflow Scanning, touch **Default Public Folder**, or insert your USB Flash Drive.

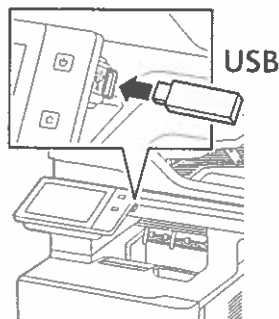

For Scan To, touch a destination type, then enter the appropriate information. To add more than one destination to the list, touch **Add Destination**.

4

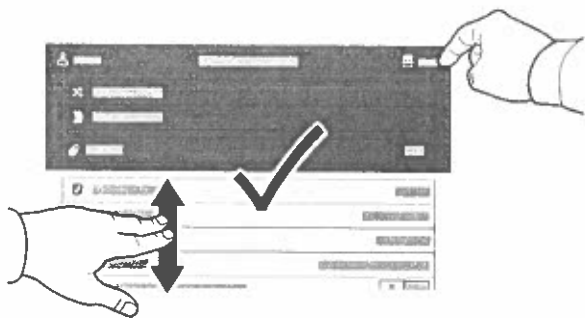

Change the settings as needed, then touch **Scan**, or for Email, touch **Send**.

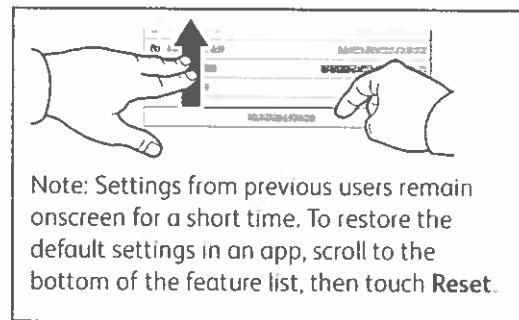

Note: Settings from previous users remain onscreen for a short time. To restore the default settings in an app, scroll to the bottom of the feature list, then touch **Reset**.

Retrieving Scan Files

To download your scanned images from the Default Public Folder on the printer, use the Embedded Web Server. You can set up personal folders and workflow scanning templates in the Embedded Web Server. For details, refer to the *User Guide*.

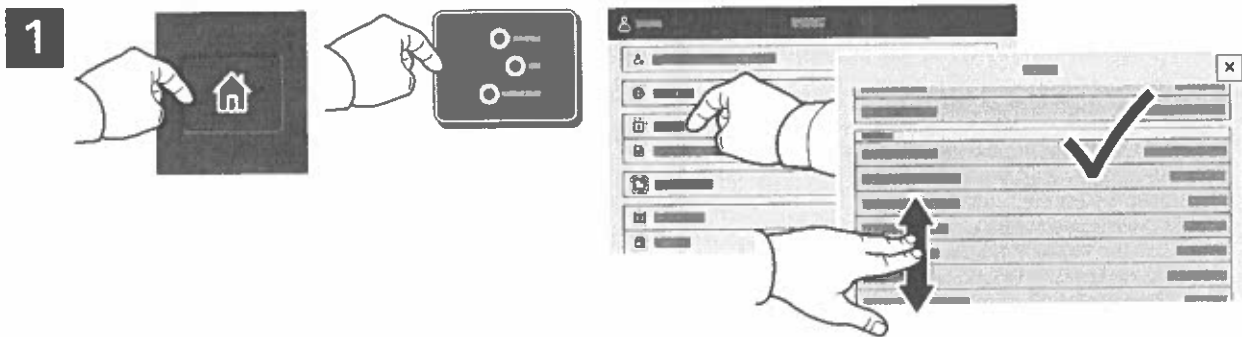

Note the printer IP address on the touch screen. If the IP Address does not appear in the top of the touch screen, press Home, touch **Device** > **About** then scroll to check the IP Address.

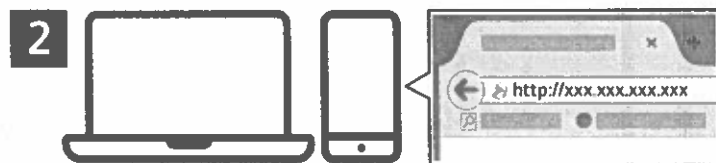

In a Web browser, type the printer IP address, then press **Enter** or **Return**.



Click the **Scan** tab.

4

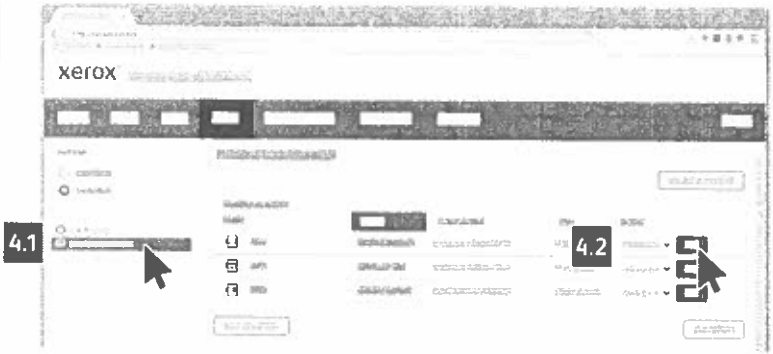

Select the **Default Public Folder**, then find your scan in the list. To download the scan, click **Go**.

The close-up screenshot shows a portion of the scan list. Callouts point to the 'Update View' button and the 'Download', 'Reprint', and 'Delete' buttons.

To refresh the list, click **Update View**.

To save the file to your computer, select **Download**.

To print the saved file again, select **Reprint**.

To permanently remove the stored job, select **Delete**.

To open a directory, select **Open**.

Faxing

You can send a fax in one of four ways:

- **Fax** scans the document then sends it directly to a fax machine.
- **Server Fax** scans the document then sends it to a fax server, which transmits the document to a fax machine.
- **Internet Fax** scans the document then emails it to a recipient.
- **LAN Fax** sends the current print job as a fax.

For details, refer to the *User Guide*. For details about LAN Fax, refer to the print driver software. For details about fax setup and advanced settings, refer to the *System Administrator Guide*.

1

 X: 127–356 mm (4.88–14 in.)
Y: 76–216 mm (2–8.5 in.)

 52–120 g/m²
(14 lb. Text–32 lb. Bond)

 ≤100 (75 g/m², 20 lb. Bond)

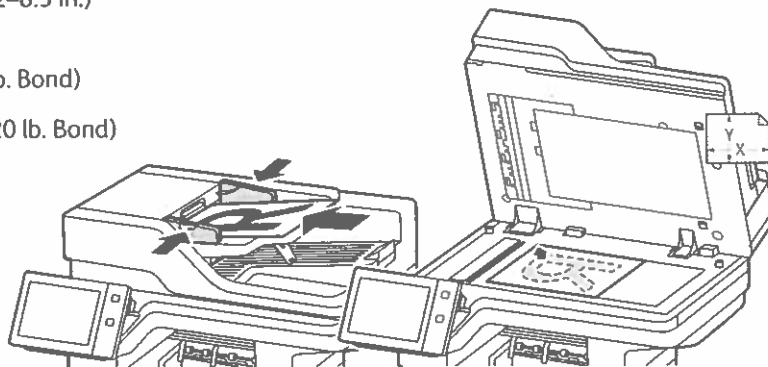
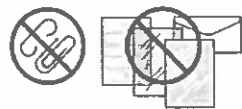

X: 25–355.6mm (.98–14 in.)
Y: 25–215.9 mm (.98–8.5 in.)

Load the original documents.

2

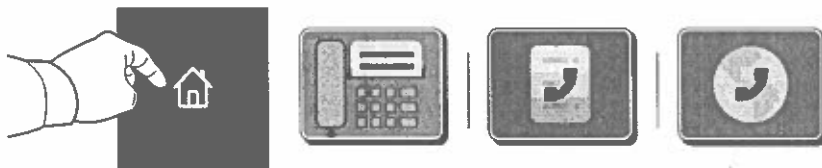

To send the fax to a fax machine, press **Home**, then touch **Fax** or **Server Fax**.

To send the fax as an email attachment, touch **Home**, then touch **Internet Fax**.

3

3.1



3.2

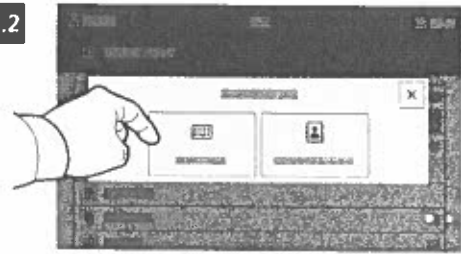

3.3



For fax numbers, touch **Manual Entry**, then enter the fax number using the touch screen alphanumeric keys and special characters. Touch **Add**. To add more fax numbers to the list, touch **Add Recipient**.

For Internet Fax email addresses, touch **Manual Entry**, then enter the email address using the touch screen keypad. Touch **Add**. To add more email addresses to the list, touch **Add Recipient**.

To select saved numbers, use the Device Address Book or Favorites. To select stored fax locations, use the Mailbox or Polling.

4

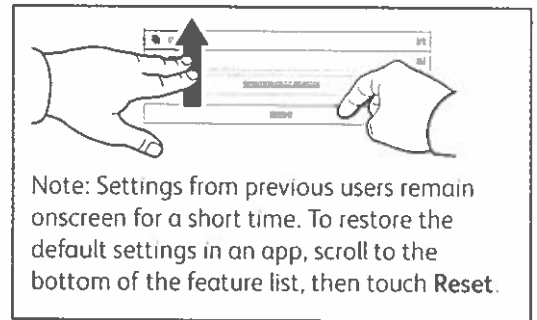
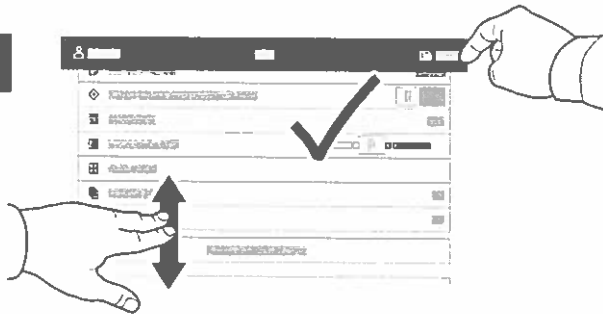

Change the settings as needed, then touch **Send**.

Printing from a USB Flash Drive

You can print .pdf, .tiff, .ps, .xps and other files types directly from a USB Flash Drive. For more information, refer to the *User Guide*.

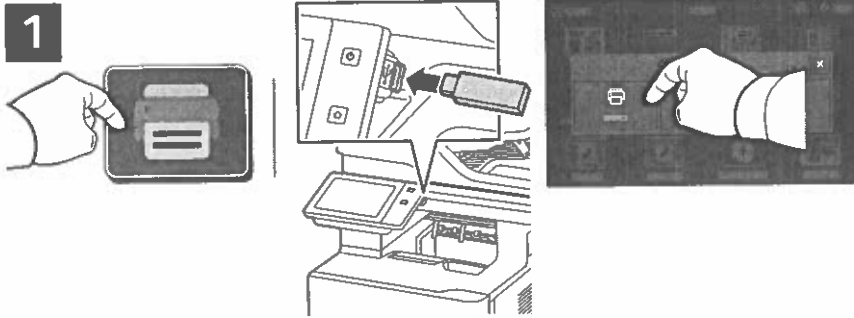

Touch **Print From** or insert your USB Flash Drive, then choose **Print From USB**.

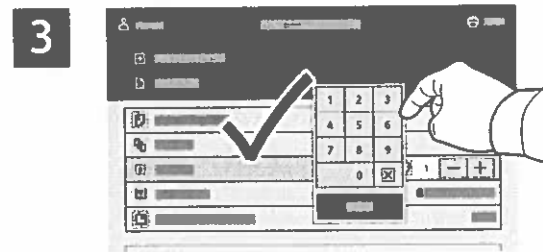

To select the number of copies, touch the plus sign (+) or the minus sign (-). For larger numbers, touch **Quantity** then enter a number.

Touch **Add Document**, then navigate to your files and select them.



Select settings as needed, then touch **Print**.

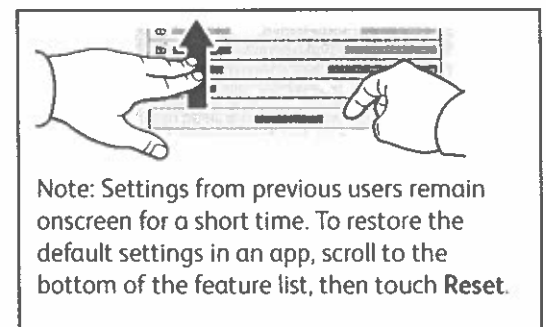

Printing Jobs Stored on the Printer



You can send a print job to save to the printer, then select the job from the printer control panel to print at a later time. Jobs can be saved in the public folder or be password protected. In the Xerox® printer driver, select **Properties** (Windows) or **Xerox Features** (Mac OS), then **Job Type**. Select **Saved Job** or **Secure Print**. For Secure Print, type a passcode. Click **OK** and print the job.

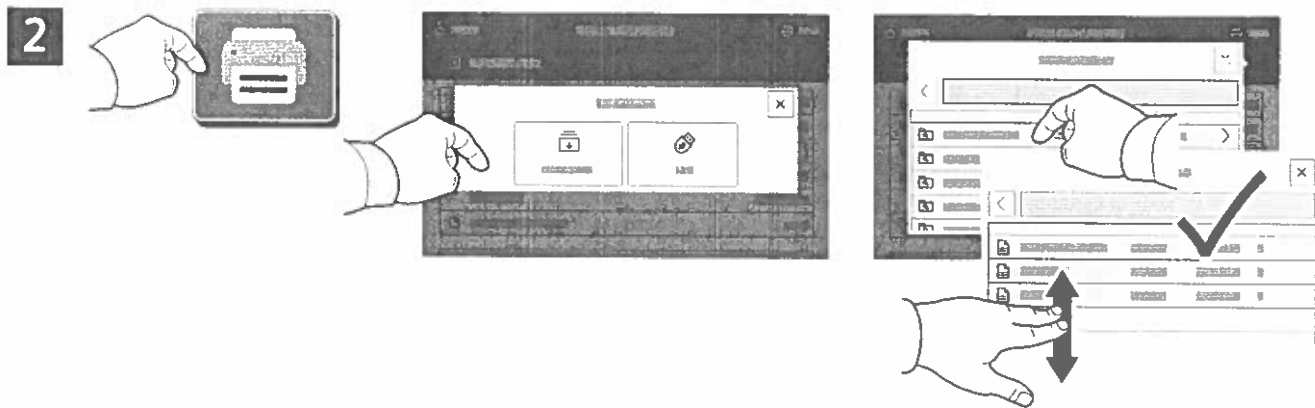

Touch **Print From** then touch **Saved Jobs**. Select the **Default Public Folder** then select your print job.

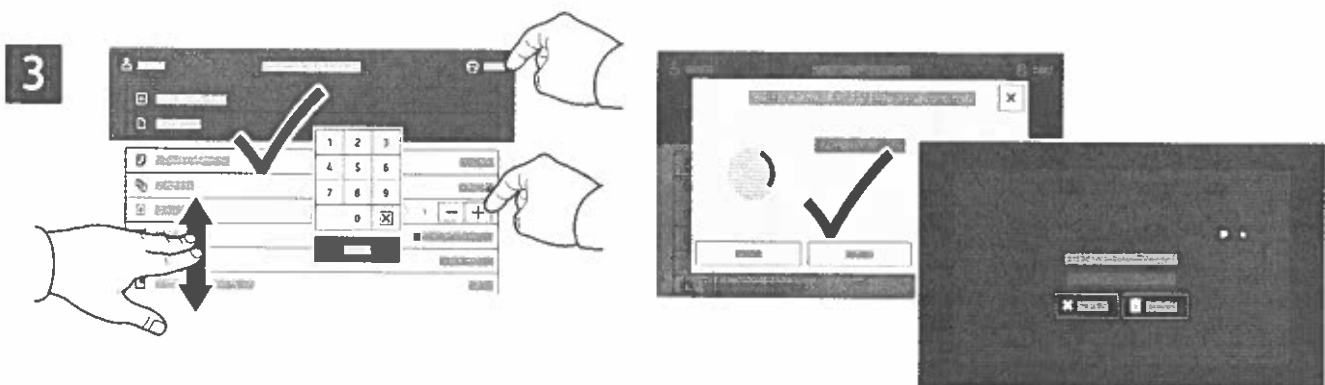

Select settings from the list. To select the number of copies, touch the plus sign (+) or the minus sign (-). For larger numbers, touch **Quantity** then enter a number. Touch **Print**. To delete the job, in the printing screen and confirmation screen, touch **Delete**.

Troubleshooting Print Quality

Your Xerox® Versalink® B625 Multifunction Printer is designed to produce high-quality prints consistently. If you observe print-quality problems, use the information on these pages to troubleshoot the problems. For detailed online support information, go to www.xerox.com/office/support.

CAUTION: The Xerox® warranty, Service Agreement, or Total Satisfaction Guarantee does not cover damage caused by using unsupported paper, transparencies, or other specialty media. The Total Satisfaction Guarantee is available in the United States and Canada. Coverage can vary outside of these areas. For details, contact your local representative.

Paper Type

CAUTION: If you change the type of paper in the tray, change the paper type at the control panel to match the paper in the tray. If you fail to change the paper type, it can cause print-quality problems and damage the fuser.

For the best results, only use recommended Xerox® paper and media. Xerox® paper and media are guaranteed to produce excellent results on your Xerox® Versalink® B625 Multifunction Printer. To order Xerox® paper and media, go to www.xerox.com/office/supplies.

For a complete list of recommended paper for your printer, go to:

- North America: www.xerox.com/rmlna
- Europe: www.xerox.com/rmleu

Solving Print-Quality Problems

Use the following tables to find specific solutions to print-quality problems.

Solving Print-Quality Problems

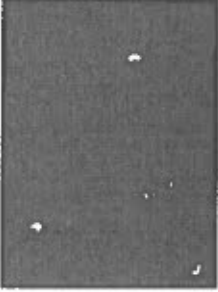
Problem	Solution
<p data-bbox="115 296 324 323">Incomplete Fusing</p> <p data-bbox="115 333 600 394">Toner appears to be missing from the print, or rubs off easily.</p> 	<ol style="list-style-type: none"><li data-bbox="662 296 1421 357">1. Verify that the paper you are using is the correct type for the printer and is properly loaded. For a complete list of recommended paper for your printer, go to:<ul style="list-style-type: none"><li data-bbox="695 411 1159 438">– North America: www.xerox.com/rmlna<li data-bbox="695 453 1073 480">– Europe: www.xerox.com/rmleu<li data-bbox="662 495 1421 556">2. Verify that the paper type is selected on the control panel and in the print driver.<li data-bbox="662 571 1198 598">3. If the problem persists, do one of the following: Note: To change the size, type, or color of paper in a dedicated tray when the control panel is locked, log in as the system administrator.<ol style="list-style-type: none"><li data-bbox="695 684 1101 711">a. For trays that are set to Dedicated:<ol style="list-style-type: none"><li data-bbox="727 726 1435 821">b. At the control panel, touch Log In. Enter system administrator login information, then touch Enter. For details, refer to the <i>System Administrator Guide</i>.<li data-bbox="727 835 1443 930">c. Touch Device > Tools > Device Settings > Paper Management > Tray Settings. Select the tray, touch Edit, then change the paper type.<li data-bbox="695 940 1159 968">d. For trays that are set to Fully Adjustable:<ol style="list-style-type: none"><li data-bbox="727 982 1338 1010">e. Paper Trays: Open, then close the selected paper tray.<li data-bbox="727 1024 1260 1052">f. Bypass Tray : Remove, then reinsert the paper.The control panel prompts you to confirm or change the paper type.<ul style="list-style-type: none"><li data-bbox="727 1108 1435 1136">• At the touch screen, touch Type, then do one of the following:<ul style="list-style-type: none"><li data-bbox="776 1150 1354 1178">• Select the correct paper type, then touch Confirm.<li data-bbox="776 1192 1443 1220">• Select the next heavier type of paper, then touch Confirm. Note: Paper types from lightest to heaviest are:<ul style="list-style-type: none"><li data-bbox="727 1276 1349 1335">• For uncoated paper: Plain, Lightweight Cardstock, and Cardstock.

Solving Print-Quality Problems (continued)

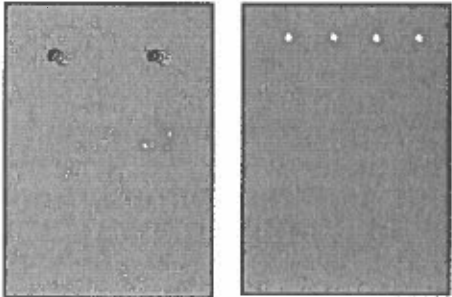
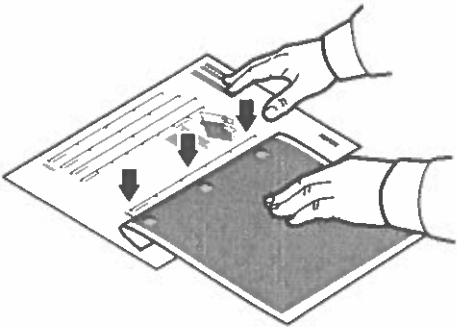
Problem	Solution
<p data-bbox="110 302 321 331">Repeating Defects</p> <p data-bbox="110 342 574 464">Spots or lines appear at regular intervals on the page in the direction that the paper moves through the printer or in non-printed areas.</p> <div data-bbox="116 478 565 772"></div>	<ol data-bbox="662 302 1406 512" style="list-style-type: none">1. At the control panel, touch Device > Tools > Troubleshooting > Support Pages > Repeating Defects Page > Print. The Repeating Defects Page prints with instructions for identifying defective units.2. To correct the problem, replace items identified on the Repeating Defects Page. <div data-bbox="695 520 1149 844"></div> <ol data-bbox="662 865 1448 1243" style="list-style-type: none">3. If you replace a supply, reset the counter:<ol data-bbox="695 907 1448 1243" style="list-style-type: none">a. At the control panel, touch Log In. Enter system administrator login information, then touch Enter. For details, refer to the <i>System Administrator Guide</i>.b. Touch Device > Tools > Device Settings.c. Scroll, then touch Supplies > Supply Counter Reset.d. Touch the replaced Supply.e. Touch Reset Counter.f. To close the pop-up window, touch X, touch admin, then select Log Out.

Solving Print-Quality Problems (continued)

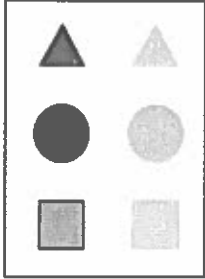
Problem	Solution
<p>Offset Image</p> <p>The most common offset is toner that appears to be reprinted on the page and placed about 95 mm (3.75 in.) across the page in the direction that the paper moves through the printer.</p> <p>Note: For a different distance, use the Repeating Defects Page to identify the cause.</p> 	<ol style="list-style-type: none"> Verify that the paper you are using is the correct paper type for the printer and is properly loaded. For a complete list of recommended paper for your printer, go to: <ul style="list-style-type: none"> North America: www.xerox.com/rmlna Europe: www.xerox.com/rmleu Verify that the paper type is selected on the control panel and in the print driver. Note: To change the size, type, or color of paper in a dedicated tray when the control panel is locked, log in as the system administrator. If the problem persists, do one of the following: Note: To change the size, type, or color of paper in a dedicated tray when the control panel is locked, log in as the system administrator. <ol style="list-style-type: none"> For trays that are set to Dedicated: <ol style="list-style-type: none"> At the control panel, touch Log In. Enter system administrator login information, then touch Enter. For details, refer to the <i>System Administrator Guide</i>. Touch Device > Tools > Device Settings > Paper Management > Tray Settings. Select the tray, touch Edit, then change the paper type. For trays that are set to Fully Adjustable: <ol style="list-style-type: none"> Paper Trays: Open, then close the selected paper tray. Bypass Tray : Remove, then reinsert the paper. <p>The control panel prompts you to confirm or change the paper type.</p> <ul style="list-style-type: none"> At the touch screen, touch Type, then do one of the following: <ul style="list-style-type: none"> Select the correct paper type, then touch Confirm. Select the next heavier type of paper, then touch Confirm. <p>Note: Paper types from lightest to heaviest are:</p> <ul style="list-style-type: none"> For uncoated paper: Plain, Lightweight Cardstock, and Cardstock. To identify the cause, use the Repeating Defects Page. For details, refer to the previous page.

Solving Print-Quality Problems (continued)

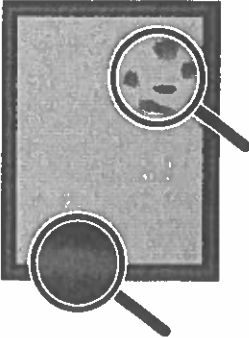
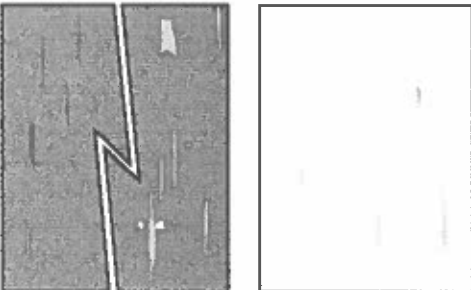
Problem	Solution
<p>Heavy Coverage Appears Mottled or Blotchy Blacks Appear Blue</p> 	<ol style="list-style-type: none"> 1. Verify that the paper you are using is the correct type for the printer and is properly loaded. For a complete list of recommended paper for your printer, go to: <ul style="list-style-type: none"> – North America: www.xerox.com/rmlna – Europe: www.xerox.com/rmleu 2. Verify that the paper type is selected on the control panel and in the print driver. <p>Note: If the problem continues, call for service.</p>
<p>Gray Tones Too Light or Too Dark Gray tones appear faded or too dark on print or copy.</p>	<ol style="list-style-type: none"> 1. Verify that the paper you are using is the correct type for the printer and is properly loaded. For a complete list of recommended paper for your printer, go to: <ul style="list-style-type: none"> – North America: www.xerox.com/rmlna – Europe: www.xerox.com/rmleu 2. Verify that the paper type is selected on the control panel and in the print driver. 3. Adjust the lightness settings in the Copy settings or the print driver. For information about changing the Lightness setting in the PostScript print driver for your operating system, refer to the <i>Printing</i> chapter of the <i>User Guide</i>.
<p>Lines, Smudges, or Streaks Dark or light marks appear on the page in all tones or non-printed areas.</p> 	<ol style="list-style-type: none"> 1. Verify that the paper you are using is the correct type for the printer and is properly loaded. For a complete list of recommended paper for your printer, go to: <ul style="list-style-type: none"> – North America: www.xerox.com/rmlna – Europe: www.xerox.com/rmleu 2. Verify that the paper type is selected on the control panel and in the print driver. 3. To identify the cause, refer to the Repeating Defects Page that prints with <i>Troubleshooting Print Quality Page</i>. At the control panel, touch Device > Tools > Troubleshooting > Support Pages > Repeating Defects Page > Print. 4. To correct the problem, replace items identified on the Repeating Defects Page.

Print-Quality Settings

The Windows PostScript print driver and the Macintosh print drivers provide the highest print-quality modes: You can change these settings in the print driver. Select the setting that is best suited for your print job.

Print-Quality Mode

- **Enhanced** mode is the general-purpose mode for crisp, smooth-toned prints. Enhanced mode balances speed with quality.
- **High Resolution** mode is a high-quality mode that creates smooth-toned prints with fine lines and detail. High Resolution mode balances quality over speed.
- **Toner Saver** mode reduces the amount of toner used for print jobs and is useful for draft-quality output. Print quality is slightly lower than using Standard mode.

Image Options

Image options controls how the printer uses lightness and contrast to produce your document. The Windows PostScript print driver and the Macintosh print drivers provide the widest range of controls on the Image Options tab.

- To locate Image Options in Windows, in the print driver, click the **Image Options** tab.
- To locate Image Options on Macintosh, in the Print window, in the print options list, click **Xerox Features**. Within Xerox Features, in the options list, click **Image Options**.

Supplies Usage

Supplies ordering information is located at www.xerox.com/office/supplies

Consumables

Toner Cartridges

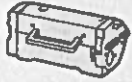

Black

Date Installed: Oct 20, 2023
Reorder: 006R04674
Estimated Pages Remaining: 55000
(Based upon this toner cartridge's average coverage: 3%)

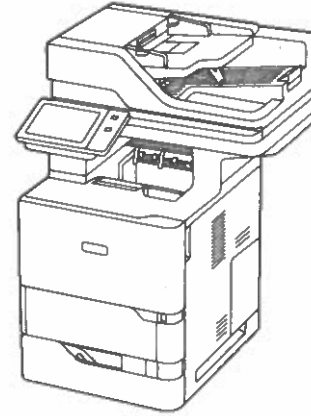

Routine Maintenance Items

Imaging Unit



Black (R1)

Date Installed: Sep 16, 2024
Reorder: 25B3476
Estimated Pages Remaining: 121500
(Based on average printer job size: 1 Pages)



Recycling information is located at: www.xerox.com/gwa



Xerox® VersaLink® B625 Multifunction Printer

Configurable, connected, and highly capable.

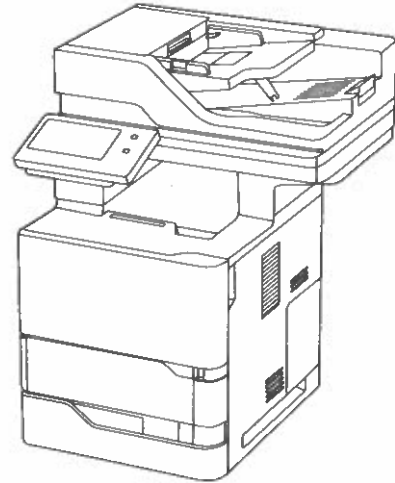
The VersaLink® B625 Multifunction Printer gives you the freedom to work where and how you want. Loaded with features designed to increase productivity, this highly configurable, cloud-connected workplace assistant delivers completely new capabilities that go far beyond the competition. You can count on the B625 to make your business more efficient.

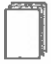

PRINT, COPY, SCAN, FAX, CLOUD

-  65 ppm Letter
61 ppm A4
-  Solutions
-  Cloud connectivity
-  Single pass
Two-sided scanning
-  1200 x 1200 dpi
-  Up to 3,850 pages
-  Optional: 3 additional paper trays

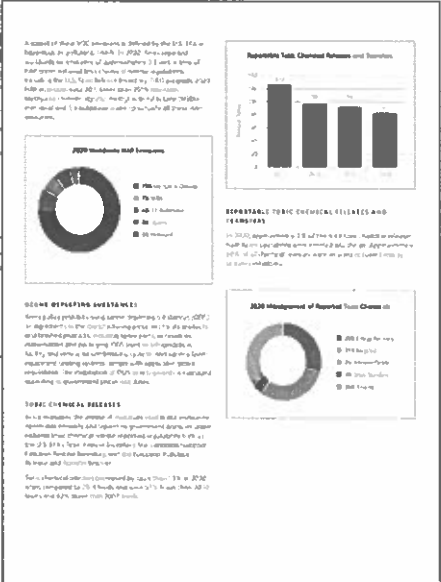
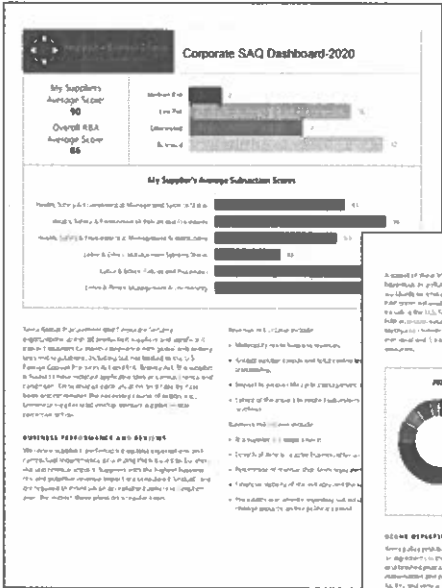

Resident Fonts

Position	Font Name	Print Sample
1	Courier «Esc»(Symbol set«Esc»(s0p«pitch»h0s0b4099T	'ABCDEFGHabcdefgh0123456789&?!.,'
2	CG Times «Esc»(Symbol set«Esc»(s1p«size»v0s0b4101T	'ABCDEFGHabcdefgh0123456789&?!.,'
3	CG Times Bold «Esc»(Symbol set«Esc»(s1p«size»v0s3b4101T	'ABCDEFGHabcdefgh0123456789&?!.,'
4	CG Times Italic «Esc»(Symbol set«Esc»(s1p«size»v1s0b4101T	'ABCDEFGHabcdefgh0123456789&?!.,'
5	CG Times Bold Italic «Esc»(Symbol set«Esc»(s1p«size»v1s3b4101T	'ABCDEFGHabcdefgh0123456789&?!.,'
6	CG Omega «Esc»(Symbol set«Esc»(s1p«size»v0s0b4113T	'ABCDEFGHabcdefgh0123456789&?!.,'
7	CG Omega Bold «Esc»(Symbol set«Esc»(s1p«size»v0s3b4113T	'ABCDEFGHabcdefgh0123456789&?!.,'
8	CG Omega Italic «Esc»(Symbol set«Esc»(s1p«size»v1s0b4113T	'ABCDEFGHabcdefgh0123456789&?!.,'
9	CG Omega Bold Italic «Esc»(Symbol set«Esc»(s1p«size»v1s3b4113T	'ABCDEFGHabcdefgh0123456789&?!.,'
10	Coronet «Esc»(Symbol set«Esc»(s1p«size»v1s0b4116T	'ABCDEFGHabcdefgh0123456789&?!.,'
11	Clarendon Condensed «Esc»(Symbol set«Esc»(s1p«size»v4s3b4140T	'ABCDEFGHabcdefgh0123456789&?!.,'
12	Univers Medium «Esc»(Symbol set«Esc»(s1p«size»v0s0b4148T	'ABCDEFGHabcdefgh0123456789&?!.,'
13	Univers Bold «Esc»(Symbol set«Esc»(s1p«size»v0s3b4148T	'ABCDEFGHabcdefgh0123456789&?!.,'
14	Univers Medium Italic «Esc»(Symbol set«Esc»(s1p«size»v1s0b4148T	'ABCDEFGHabcdefgh0123456789&?!.,'
15	Univers Bold Italic «Esc»(Symbol set«Esc»(s1p«size»v1s3b4148T	'ABCDEFGHabcdefgh0123456789&?!.,'
16	Univers Medium Condensed «Esc»(Symbol set«Esc»(s1p«size»v4s0b4148T	'ABCDEFGHabcdefgh0123456789&?!.,'
17	Univers Bold Condensed «Esc»(Symbol set«Esc»(s1p«size»v4s3b4148T	'ABCDEFGHabcdefgh0123456789&?!.,'

Resident Fonts

Position	Font Name	Print Sample
18	Univers Medium Condensed Italic «Esc»(Symbol set«Esc»(s1p«size»v5s0b4148T	'ABCDEFGabcdefg0123456789&?!.,'
19	Univers Bold Condensed Italic «Esc»(Symbol set«Esc»(s1p«size»v5s3b4148T	'ABCDEFGabcdefg0123456789&?!.,'
20	Antique Olive «Esc»(Symbol set«Esc»(s1p«size»v0s0b4168T	'ABCDEFGabcdefg0123456789&?!.,'
21	Antique Olive Bold «Esc»(Symbol set«Esc»(s1p«size»v0s3b4168T	'ABCDEFGabcdefg0123456789&?!.,'
22	Antique Olive Italic «Esc»(Symbol set«Esc»(s1p«size»v1s0b4168T	'ABCDEFGabcdefg0123456789&?!.,'
23	Garamond Antiqua «Esc»(Symbol set«Esc»(s1p«size»v0s0b4197T	'ABCDEFGabcdefg0123456789&?!.,'
24	Garamond Halbfett «Esc»(Symbol set«Esc»(s1p«size»v0s3b4197T	'ABCDEFGabcdefg0123456789&?!.,'
25	Garamond Kursiv «Esc»(Symbol set«Esc»(s1p«size»v1s0b4197T	'ABCDEFGabcdefg0123456789&?!.,'
26	Garamond Kursiv Halbfett «Esc»(Symbol set«Esc»(s1p«size»v1s3b4197T	'ABCDEFGabcdefg0123456789&?!.,'
27	Marigold «Esc»(Symbol set«Esc»(s1p«size»v0s0b4297T	'ABCDEFGabcdefg0123456789&?!.,'
28	Albertus Medium «Esc»(Symbol set«Esc»(s1p«size»v0s1b4362T	'ABCDEFGabcdefg0123456789&?!.,'
29	Albertus Extra Bold «Esc»(Symbol set«Esc»(s1p«size»v0s4b4362T	'ABCDEFGabcdefg0123456789&?!.,'
30	Ryadh «Esc»(Symbol set«Esc»(s1p«size»v0s0b4859T	ABCDEFGabcdefg0123456789&?!.,
31	Ryadh Bold «Esc»(Symbol set«Esc»(s1p«size»v0s3b4859T	ABCDEFGabcdefg0123456789&?!.,
32	Malka «Esc»(Symbol set«Esc»(s1p«size»v0s0b16584T	ABCDEFGabcdefg0123456789&?!.,'
33	Malka Bold «Esc»(Symbol set«Esc»(s1p«size»v0s3b16584T	ABCDEFGabcdefg0123456789&?!.,'
34	Malka Italic «Esc»(Symbol set«Esc»(s1p«size»v1s0b16584T	ABCDEFGabcdefg0123456789&?!.,'

Resident Fonts

Position	Font Name	Print Sample
35	Dorit «Esc»(Symbol set«Esc»(s1p«size»v0s0b16585T	ABCDEFGabcdefg0123456789&?!.,'
36	Dorit Bold «Esc»(Symbol set«Esc»(s1p«size»v0s3b16585T	ABCDEFGabcdefg0123456789&?!.,'
37	Naamit «Esc»(Symbol set«Esc»(s1p«size»v0s0b16587T	ABCDEFGabcdefg0123456789&?!.,'
38	Naamit Bold «Esc»(Symbol set«Esc»(s1p«size»v0s3b16587T	ABCDEFGabcdefg0123456789&?!.,'
39	Arial «Esc»(Symbol set«Esc»(s1p«size»v0s0b16602T	'ABCDEFGabcdefg0123456789&?!.,'
40	Arial Bold «Esc»(Symbol set«Esc»(s1p«size»v0s3b16602T	'ABCDEFGabcdefg0123456789&?!.,'
41	Arial Italic «Esc»(Symbol set«Esc»(s1p«size»v1s0b16602T	<i>'ABCDEFGabcdefg0123456789&?!.,'</i>
42	Arial Bold Italic «Esc»(Symbol set«Esc»(s1p«size»v1s3b16602T	<i>'ABCDEFGabcdefg0123456789&?!.,'</i>
43	Times New Roman «Esc»(Symbol set«Esc»(s1p«size»v0s0b16901T	'ABCDEFGabcdefg0123456789&?!.,'
44	Times New Roman Bold «Esc»(Symbol set«Esc»(s1p«size»v0s3b16901T	'ABCDEFGabcdefg0123456789&?!.,'
45	Times New Roman Italic «Esc»(Symbol set«Esc»(s1p«size»v1s0b16901T	<i>'ABCDEFGabcdefg0123456789&?!.,'</i>
46	Times New Roman Bold Italic «Esc»(Symbol set«Esc»(s1p«size»v1s3b16901T	<i>'ABCDEFGabcdefg0123456789&?!.,'</i>
47	Helvetica «Esc»(Symbol set«Esc»(s1p«size»v0s0b24580T	'ABCDEFGabcdefg0123456789&?!.,'
48	Helvetica Bold «Esc»(Symbol set«Esc»(s1p«size»v0s3b24580T	'ABCDEFGabcdefg0123456789&?!.,'
49	Helvetica Oblique «Esc»(Symbol set«Esc»(s1p«size»v1s0b24580T	<i>'ABCDEFGabcdefg0123456789&?!.,'</i>
50	Helvetica Bold Oblique «Esc»(Symbol set«Esc»(s1p«size»v1s3b24580T	<i>'ABCDEFGabcdefg0123456789&?!.,'</i>
51	Helvetica Narrow «Esc»(Symbol set«Esc»(s1p«size»v4s0b24580T	'ABCDEFGabcdefg0123456789&?!.,'

Resident Fonts

Position	Font Name	Print Sample
52	Helvetica Narrow Bold «Esc»(Symbol set«Esc»(s1p«size»v4s3b24580T	'ABCDEFGabcdefg0123456789&?!.,'
53	Helvetica Narrow Oblique «Esc»(Symbol set«Esc»(s1p«size»v5s0b24580T	'ABCDEFGabcdefg0123456789&?!.,'
54	Helvetica Narrow Bold Oblique «Esc»(Symbol set«Esc»(s1p«size»v5s3b24580T	'ABCDEFGabcdefg0123456789&?!.,'
55	Palatino Roman «Esc»(Symbol set«Esc»(s1p«size»v0s0b24591T	'ABCDEFGabcdefg0123456789&?!.,'
56	Palatino Bold «Esc»(Symbol set«Esc»(s1p«size»v0s3b24591T	'ABCDEFGabcdefg0123456789&?!.,'
57	Palatino Italic «Esc»(Symbol set«Esc»(s1p«size»v1s0b24591T	'ABCDEFGabcdefg0123456789&?!.,'
58	Palatino Bold Italic «Esc»(Symbol set«Esc»(s1p«size»v1s3b24591T	'ABCDEFGabcdefg0123456789&?!.,'
59	ITC Avant Garde Book «Esc»(Symbol set«Esc»(s1p«size»v0s0b24607T	'ABCDEFGabcdefg0123456789&?!.,'
60	ITC Avant Garde DemiBold «Esc»(Symbol set«Esc»(s1p«size»v0s2b24607T	'ABCDEFGabcdefg0123456789&?!.,'
61	ITC Avant Garde Book Oblique «Esc»(Symbol set«Esc»(s1p«size»v1s0b24607T	'ABCDEFGabcdefg0123456789&?!.,'
62	ITC Avant Garde DemiBold Oblique «Esc»(Symbol set«Esc»(s1p«size»v1s2b24607T	'ABCDEFGabcdefg0123456789&?!.,'
63	ITC Bookman Light «Esc»(Symbol set«Esc»(s1p«size»v0s-3b24623T	'ABCDEFGabcdefg0123456789&?!.,'
64	ITC Bookman DemiBold «Esc»(Symbol set«Esc»(s1p«size»v0s2b24623T	'ABCDEFGabcdefg0123456789&?!.,'
65	ITC Bookman Light Italic «Esc»(Symbol set«Esc»(s1p«size»v1s-3b24623T	'ABCDEFGabcdefg0123456789&?!.,'
66	ITC Bookman DemiBold Italic «Esc»(Symbol set«Esc»(s1p«size»v1s2b24623T	'ABCDEFGabcdefg0123456789&?!.,'
67	New Century Schoolbook Roman «Esc»(Symbol set«Esc»(s1p«size»v0s0b24703T	'ABCDEFGabcdefg0123456789&?!.,'
68	New Century Schoolbook Bold «Esc»(Symbol set«Esc»(s1p«size»v0s3b24703T	'ABCDEFGabcdefg0123456789&?!.,'

Resident Fonts

Position	Font Name	Print Sample
69	New Century Schoolbook Italic «Esc»(Symbol set«Esc»(s1p«size»v1s0b24703T	'ABCDEF <i>G</i> abcde <i>f</i> g0123456789&?!.,'
70	New Century Schoolbook Bold Ital «Esc»(Symbol set«Esc»(s1p«size»v1s3b24703T	'ABCDEF <i>G</i> abcde <i>f</i> g0123456789&?!.,'
71	Times Roman «Esc»(Symbol set«Esc»(s1p«size»v0s0b25093T	'ABCDEF <i>G</i> abcde <i>f</i> g0123456789&?!.,'
72	Times Roman Bold «Esc»(Symbol set«Esc»(s1p«size»v0s3b25093T	'ABCDEF <i>G</i> abcde <i>f</i> g0123456789&?!.,'
73	Times Roman Italic «Esc»(Symbol set«Esc»(s1p«size»v1s0b25093T	'ABCDEF <i>G</i> abcde <i>f</i> g0123456789&?!.,'
74	Times Bold Italic «Esc»(Symbol set«Esc»(s1p«size»v1s3b25093T	'ABCDEF <i>G</i> abcde <i>f</i> g0123456789&?!.,'
75	Zapf Chancery Medium Italic «Esc»(Symbol set«Esc»(s1p«size»v1s0b45099T	'ABCDEF <i>G</i> abcde <i>f</i> g0123456789&?!.,'
76	Symbol «Esc»(19H«Esc»(s1p«size»v0s0b16686T	(αβχδεφγηηθκλμνοπθ ρστυωξψζθς)
77	Symbol PS «Esc»(19H«Esc»(s1p«size»v0s0b45358T	(αβχδεφγηηθκλμνοπθ ρστυωξψζθς)
78	Wingdings «Esc»(579L«Esc»(s1p«size»v0s0b31402T	♠ ♡ ♢ ♣ ♤ ♥ ♦ ♧ ♨ ♩ ♪ ♫ ♬ ♭ ♮ ♯ ♰ ♱ ♲ ♳ ♴ ♵ ♶ ♷ ♸ ♹ ♺ ♻ ♼ ♽ ♾ ♿
79	Zapf Dingbats «Esc»(14L«Esc»(s1p«size»v0s0b45101T	⬠ ⬡ ⬢ ⬣ ⬤ ⬥ ⬦ ⬧ ⬨ ⬩ ⬪ ⬫ ⬬ ⬭ ⬮ ⬯ ⬰ ⬱ ⬲ ⬳ ⬴ ⬵ ⬶ ⬷ ⬸ ⬹ ⬺ ⬻ ⬼ ⬽ ⬾ ⬿
80	Courier Bold «Esc»(Symbol set«Esc»(s0p«pitch»h0s3b4099T	'ABCDEF <i>G</i> abcde <i>f</i> g0123456789&?!.,'
81	Courier Italic «Esc»(Symbol set«Esc»(s0p«pitch»h1s0b4099T	'ABCDEF <i>G</i> abcde <i>f</i> g0123456789&?!.,'
82	Courier Bold Italic «Esc»(Symbol set«Esc»(s0p«pitch»h1s3b4099T	'ABCDEF <i>G</i> abcde <i>f</i> g0123456789&?!.,'
83	Letter Gothic «Esc»(Symbol set«Esc»(s0p«pitch»h0s0b4102T	'ABCDEF <i>G</i> abcde <i>f</i> g0123456789&?!.,'
84	Letter Gothic Bold «Esc»(Symbol set«Esc»(s0p«pitch»h0s3b4102T	'ABCDEF <i>G</i> abcde <i>f</i> g0123456789&?!.,'
85	Letter Gothic Italic «Esc»(Symbol set«Esc»(s0p«pitch»h1s0b4102T	'ABCDEF <i>G</i> abcde <i>f</i> g0123456789&?!.,'

Resident Fonts

Position	Font Name	Print Sample
86	Naskh «Esc»(Symbol set«Esc»(s0p«pitch»h0s0b4124T	ABCDEFGGabcdefg0123456789&?!.,
87	Naskh Bold «Esc»(Symbol set«Esc»(s0p«pitch»h0s3b4124T	ABCDEFGGabcdefg0123456789&?!.,
88	Koufi «Esc»(Symbol set«Esc»(s0p«pitch»h0s0b4264T	ABCDEFGGabcdefg0123456789&?!.,
89	Koufi Bold «Esc»(Symbol set«Esc»(s0p«pitch»h0s3b4264T	ABCDEFGGabcdefg0123456789&?!.,
90	Courier PS «Esc»(Symbol set«Esc»(s0p«pitch»h0s0b24579T	'ABCDEFGGabcdefg0123456789&?!.,'
91	Courier PS Bold «Esc»(Symbol set«Esc»(s0p«pitch»h0s3b24579T	' ABCDEFGGabcdefg0123456789&?!., '
92	Courier PS Oblique «Esc»(Symbol set«Esc»(s0p«pitch»h1s0b24579T	' <i>ABCDEFGGabcdefg0123456789&?!.,</i> '
93	Courier PS Bold Oblique «Esc»(Symbol set«Esc»(s0p«pitch»h1s3b24579T	' <i>ABCDEFGGabcdefg0123456789&?!.,</i> '
93	Line Printer «Esc»(8U«Esc»(s0p16.67h8.48v0s0b0T	'ABCDEFGGabcdefg0123456789&?!.,'

PostScript Font Listing

Internal Fonts:

AlbertusMT	ABCDEFG abcdefg 0123456789 &?!\$.,€
AlbertusMT-Italic	<i>ABCDEFG abcdefg 0123456789 &?!\$.,€</i>
AlbertusMT-Light	ABCDEFG abcdefg 0123456789 &?!\$.,€
AntiqueOlive-Bold	ABCDEFG abcdefg 0123456789 &?!\$.,€
AntiqueOlive-Compact	ABCDEFG abcdefg 0123456789 &?!\$.,€
AntiqueOlive-Italic	<i>ABCDEFG abcdefg 0123456789 &?!\$.,€</i>
AntiqueOlive-Roman	ABCDEFG abcdefg 0123456789 &?!\$.,€
Apple-Chancery	<i>ABCDEFG abcdefg 0123456789 &?!\$.,€</i>
Arial-BoldItalicMT	<i>ABCDEFG abcdefg 0123456789 &?!\$.,€</i>
Arial-BoldMT	ABCDEFG abcdefg 0123456789 &?!\$.,€
Arial-ItalicMT	<i>ABCDEFG abcdefg 0123456789 &?!\$.,€</i>
ArialMT	ABCDEFG abcdefg 0123456789 &?!\$.,€
AvantGarde-Book	ABCDEFG abcdefg 0123456789 &?!\$.,€
AvantGarde-BookOblique	<i>ABCDEFG abcdefg 0123456789 &?!\$.,€</i>
AvantGarde-Demi	ABCDEFG abcdefg 0123456789 &?!\$.,€
AvantGarde-DemiOblique	<i>ABCDEFG abcdefg 0123456789 &?!\$.,€</i>
Bodoni	ABCDEFG abcdefg 0123456789 &?!\$.,€
Bodoni-Bold	ABCDEFG abcdefg 0123456789 &?!\$.,€
Bodoni-BoldItalic	<i>ABCDEFG abcdefg 0123456789 &?!\$.,€</i>
Bodoni-Italic	<i>ABCDEFG abcdefg 0123456789 &?!\$.,€</i>
Bodoni-Poster	ABCDEFG abcdefg 0123456789 &?!\$.,€
Bodoni-PosterCompressed	ABCDEFG abcdefg 0123456789 &?!\$.,€
Bookman-Demi	ABCDEFG abcdefg 0123456789 &?!\$.,€
Bookman-DemiItalic	<i>ABCDEFG abcdefg 0123456789 &?!\$.,€</i>
Bookman-Light	ABCDEFG abcdefg 0123456789 &?!\$.,€
Bookman-LightItalic	<i>ABCDEFG abcdefg 0123456789 &?!\$.,€</i>
Carta	*!@#%&'()*+,-./:;<=>?[]^_`{ }~ 0123456789 &?!\$.,€
Chicago	ABCDEFG abcdefg 0123456789 &?!\$.,€
Clarendon	ABCDEFG abcdefg 0123456789 &?!\$.,€
Clarendon-Bold	ABCDEFG abcdefg 0123456789 &?!\$.,€
Clarendon-Light	ABCDEFG abcdefg 0123456789 &?!\$.,€
CooperBlack	ABCDEFG abcdefg 0123456789 &?!\$.,€
CooperBlack-Italic	<i>ABCDEFG abcdefg 0123456789 &?!\$.,€</i>
Copperplate-ThirtyThreeBC	ABCDEFG ABCDEFG 0123456789 &?!\$.,€
Copperplate-ThirtyTwoBC	ABCDEFG ABCDEFG 0123456789 &?!\$.,€
Coronet- Regular	<i>ABCDEFG abcdefg 0123456789 &?!\$.,€</i>
Courier	ABCDEFG abcdefg 0123456789 &?!\$.,€
Courier-Bold	ABCDEFG abcdefg 0123456789 &?!\$.,€
Courier-BoldOblique	<i>ABCDEFG abcdefg 0123456789 &?!\$.,€</i>
Courier-Oblique	<i>ABCDEFG abcdefg 0123456789 &?!\$.,€</i>
Eurostile	ABCDEFG abcdefg 0123456789 &?!\$.,€
Eurostile-Bold	ABCDEFG abcdefg 0123456789 &?!\$.,€
Eurostile-BoldExtendedTwo	ABCDEFG abcdefg 0123456789 &?!\$.,€
Eurostile-ExtendedTwo	ABCDEFG abcdefg 0123456789 &?!\$.,€
Geneva	ABCDEFG abcdefg 0123456789 &?!\$.,€
GillSans	ABCDEFG abcdefg 0123456789 &?!\$.,€
GillSans-Bold	ABCDEFG abcdefg 0123456789 &?!\$.,€
GillSans-BoldCondensed	ABCDEFG abcdefg 0123456789 &?!\$.,€
GillSans-BoldItalic	<i>ABCDEFG abcdefg 0123456789 &?!\$.,€</i>
GillSans-Condensed	ABCDEFG abcdefg 0123456789 &?!\$.,€
GillSans-ExtraBold	ABCDEFG abcdefg 0123456789 &?!\$.,€
GillSans-Italic	<i>ABCDEFG abcdefg 0123456789 &?!\$.,€</i>
GillSans-Light	ABCDEFG abcdefg 0123456789 &?!\$.,€
GillSans-LightItalic	<i>ABCDEFG abcdefg 0123456789 &?!\$.,€</i>
Goudy	ABCDEFG abcdefg 0123456789 &?!\$.,€
Goudy-Bold	ABCDEFG abcdefg 0123456789 &?!\$.,€
Goudy-BoldItalic	<i>ABCDEFG abcdefg 0123456789 &?!\$.,€</i>
Goudy-ExtraBold	ABCDEFG abcdefg 0123456789 &?!\$.,€
Goudy-Italic	<i>ABCDEFG abcdefg 0123456789 &?!\$.,€</i>
GreekMono737	ABCDEFG abcdefg 0123456789 &?!\$.,€
GreekMono737-Bold	ABCDEFG abcdefg 0123456789 &?!\$.,€
GreekMono737-BoldItalic	<i>ABCDEFG abcdefg 0123456789 &?!\$.,€</i>
GreekMono737-Italic	<i>ABCDEFG abcdefg 0123456789 &?!\$.,€</i>
GreekMono851	ABCDEFG abcdefg 0123456789 &?!\$.,€

PostScript Font Listing

Internal Fonts (continued):

GreekMono851-Bold	ABCDEFG abcdefg 0123456789 &?!\$. ,
GreekMono851-BoldItalic	ABCDEFG abcdefg 0123456789 &?!\$. ,
GreekMono851-Italic	<i>ABCDEFG abcdefg 0123456789 &?!\$. ,</i>
GreekMono8859-7	ABCDEFG abcdefg 0123456789 &?!\$. ,
GreekMono8859-7Bold	ABCDEFG abcdefg 0123456789 &?!\$. ,
GreekMono8859-7BoldItalic	ABCDEFG abcdefg 0123456789 &?!\$. ,
GreekMono8859-7Italic	<i>ABCDEFG abcdefg 0123456789 &?!\$. ,</i>
GreekSans737	ABCDEFG abcdefg 0123456789 &?!\$. ,
GreekSans737-Bold	ABCDEFG abcdefg 0123456789 &?!\$. ,
GreekSans737-BoldItalic	ABCDEFG abcdefg 0123456789 &?!\$. ,
GreekSans737-Italic	<i>ABCDEFG abcdefg 0123456789 &?!\$. ,</i>
GreekSans851	ABCDEFG abcdefg 0123456789 &?!\$. ,
GreekSans851-Bold	ABCDEFG abcdefg 0123456789 &?!\$. ,
GreekSans851-BoldItalic	ABCDEFG abcdefg 0123456789 &?!\$. ,
GreekSans851-Italic	<i>ABCDEFG abcdefg 0123456789 &?!\$. ,</i>
GreekSans8859-7	ABCDEFG abcdefg 0123456789 &?!\$. ,
GreekSans8859-7Bold	ABCDEFG abcdefg 0123456789 &?!\$. ,
GreekSans8859-7BoldItalic	ABCDEFG abcdefg 0123456789 &?!\$. ,
GreekSans8859-7Italic	<i>ABCDEFG abcdefg 0123456789 &?!\$. ,</i>
GreekSerif737	ABCDEFG abcdefg 0123456789 &?!\$. ,
GreekSerif737-Bold	ABCDEFG abcdefg 0123456789 &?!\$. ,
GreekSerif737-BoldItalic	ABCDEFG abcdefg 0123456789 &?!\$. ,
GreekSerif737-Italic	<i>ABCDEFG abcdefg 0123456789 &?!\$. ,</i>
GreekSerif851	ABCDEFG abcdefg 0123456789 &?!\$. ,
GreekSerif851-Bold	ABCDEFG abcdefg 0123456789 &?!\$. ,
GreekSerif851-BoldItalic	ABCDEFG abcdefg 0123456789 &?!\$. ,
GreekSerif851-Italic	<i>ABCDEFG abcdefg 0123456789 &?!\$. ,</i>
GreekSerif8859-7	ABCDEFG abcdefg 0123456789 &?!\$. ,
GreekSerif8859-7Bold	ABCDEFG abcdefg 0123456789 &?!\$. ,
GreekSerif8859-7BoldItalic	ABCDEFG abcdefg 0123456789 &?!\$. ,
GreekSerif8859-7Italic	<i>ABCDEFG abcdefg 0123456789 &?!\$. ,</i>
Helvetica	ABCDEFG abcdefg 0123456789 &?!\$. ,€
Helvetica-Bold	ABCDEFG abcdefg 0123456789 &?!\$. ,€
Helvetica-BoldOblique	ABCDEFG abcdefg 0123456789 &?!\$. ,€
Helvetica-Condensed	ABCDEFG abcdefg 0123456789 &?!\$. ,€
Helvetica-Condensed-Bold	ABCDEFG abcdefg 0123456789 &?!\$. ,€
Helvetica-Condensed-BoldObli	ABCDEFG abcdefg 0123456789 &?!\$. ,€
Helvetica-Condensed-Oblique	<i>ABCDEFG abcdefg 0123456789 &?!\$. ,€</i>
Helvetica-Narrow	ABCDEFG abcdefg 0123456789 &?!\$. ,€
Helvetica-Narrow-Bold	ABCDEFG abcdefg 0123456789 &?!\$. ,€
Helvetica-Narrow-BoldOblique	ABCDEFG abcdefg 0123456789 &?!\$. ,€
Helvetica-Narrow-Oblique	<i>ABCDEFG abcdefg 0123456789 &?!\$. ,€</i>
Helvetica-Oblique	<i>ABCDEFG abcdefg 0123456789 &?!\$. ,€</i>
HoeflerText-Black	ABCDEFG abcdefg 0123456789 &?!\$. ,€
HoeflerText-BlackItalic	ABCDEFG abcdefg 0123456789 &?!\$. ,€
HoeflerText-Italic	<i>ABCDEFG abcdefg 0123456789 &?!\$. ,€</i>
HoeflerText-Ornaments	
HoeflerText-Regular	ABCDEFG abcdefg 0123456789 &?!\$. ,€
JoannaMT	ABCDEFG abcdefg 0123456789 &?!\$. ,€
JoannaMT-Bold	ABCDEFG abcdefg 0123456789 &?!\$. ,€
JoannaMT-BoldItalic	ABCDEFG abcdefg 0123456789 &?!\$. ,€
JoannaMT-Italic	<i>ABCDEFG abcdefg 0123456789 &?!\$. ,€</i>
LetterGothic	ABCDEFG abcdefg 0123456789 &?!\$. ,€
LetterGothic-Bold	ABCDEFG abcdefg 0123456789 &?!\$. ,€
LetterGothic-BoldSlanted	ABCDEFG abcdefg 0123456789 &?!\$. ,€
LetterGothic-Slanted	<i>ABCDEFG abcdefg 0123456789 &?!\$. ,€</i>
LubalinGraph-Book	ABCDEFG abcdefg 0123456789 &?!\$. ,€
LubalinGraph-BookOblique	<i>ABCDEFG abcdefg 0123456789 &?!\$. ,€</i>
LubalinGraph-Demi	ABCDEFG abcdefg 0123456789 &?!\$. ,€
LubalinGraph-DemiOblique	<i>ABCDEFG abcdefg 0123456789 &?!\$. ,€</i>
Marigold	ABCDEFG abcdefg 0123456789 &?!\$. ,€
Monalisa-Recut	ABCDEFG abcdefg 0123456789 &?!\$. ,€
Monaco	ABCDEFG abcdefg 0123456789 &?!\$. ,€
NewCenturySchlbk-Bold	ABCDEFG abcdefg 0123456789 &?!\$. ,€

PostScript Font Listing

Disk Fonts:

Arial-Black	ABCDEFG-abcdefg 0123456789 &?!\$.,
ArialNarrow	ÁBCDEFG-abcdefg 0123456789 &?!\$.,
ArialNarrow-Bold	ABCDEFG-abcdefg 0123456789 &?!\$.,