

Resident Fonts

Position	Font Name	Print Sample
1	Courier «Esc»(Symbol set«Esc»(s0p«pitch»h0s0b4099T	'ABCDEFGFGabcdfg0123456789&?!.,'
2	CG Times «Esc»(Symbol set«Esc»(s1p«size»v0s0b4101T	'ABCDEFGFGabcdfg0123456789&?!.,'
3	CG Times Bold «Esc»(Symbol set«Esc»(s1p«size»v0s3b4101T	' ABCDEFGFGabcdfg0123456789&?!.,'
4	CG Times Italic «Esc»(Symbol set«Esc»(s1p«size»v1s0b4101T	' <i>ABCDEFGFGabcdfg0123456789&?!.,'</i>
5	CG Times Bold Italic «Esc»(Symbol set«Esc»(s1p«size»v1s3b4101T	' <i>ABCDEFGFGabcdfg0123456789&?!.,'</i>
6	CG Omega «Esc»(Symbol set«Esc»(s1p«size»v0s0b4113T	'ABCDEFGFGabcdfg0123456789&?!.,'
7	CG Omega Bold «Esc»(Symbol set«Esc»(s1p«size»v0s3b4113T	' ABCDEFGFGabcdfg0123456789&?!.,'
8	CG Omega Italic «Esc»(Symbol set«Esc»(s1p«size»v1s0b4113T	' <i>ABCDEFGFGabcdfg0123456789&?!.,'</i>
9	CG Omega Bold Italic «Esc»(Symbol set«Esc»(s1p«size»v1s3b4113T	' <i>ABCDEFGFGabcdfg0123456789&?!.,'</i>
10	Coronet «Esc»(Symbol set«Esc»(s1p«size»v1s0b4116T	' <i>ABCDEFGFGabcdfg0123456789&?!.,'</i>
11	Clarendon Condensed «Esc»(Symbol set«Esc»(s1p«size»v4s3b4140T	' ABCDEFGFGabcdfg0123456789&?!.,'
12	Univers Medium «Esc»(Symbol set«Esc»(s1p«size»v0s0b4148T	'ABCDEFGFGabcdfg0123456789&?!.,'
13	Univers Bold «Esc»(Symbol set«Esc»(s1p«size»v0s3b4148T	' ABCDEFGFGabcdfg0123456789&?!.,'
14	Univers Medium Italic «Esc»(Symbol set«Esc»(s1p«size»v1s0b4148T	' <i>ABCDEFGFGabcdfg0123456789&?!.,'</i>
15	Univers Bold Italic «Esc»(Symbol set«Esc»(s1p«size»v1s3b4148T	' <i>ABCDEFGFGabcdfg0123456789&?!.,'</i>
16	Univers Medium Condensed «Esc»(Symbol set«Esc»(s1p«size»v4s0b4148T	'ABCDEFGFGabcdfg0123456789&?!.,'
17	Univers Bold Condensed «Esc»(Symbol set«Esc»(s1p«size»v4s3b4148T	' ABCDEFGFGabcdfg0123456789&?!.,'

Resident Fonts

Position	Font Name	Print Sample
18	Univers Medium Condensed Italic «Esc»(Symbol set«Esc»(s1p«size»v5s0b4148T	'ABCDEFGabcdefg0123456789&?!.,'
19	Univers Bold Condensed Italic «Esc»(Symbol set«Esc»(s1p«size»v5s3b4148T	'ABCDEFGabcdefg0123456789&?!.,'
20	Antique Olive «Esc»(Symbol set«Esc»(s1p«size»v0s0b4168T	'ABCDEFGabcdefg0123456789&?!.,'
21	Antique Olive Bold «Esc»(Symbol set«Esc»(s1p«size»v0s3b4168T	'ABCDEFGabcdefg0123456789&?!.,'
22	Antique Olive Italic «Esc»(Symbol set«Esc»(s1p«size»v1s0b4168T	'ABCDEFGabcdefg0123456789&?!.,'
23	Garamond Antiqua «Esc»(Symbol set«Esc»(s1p«size»v0s0b4197T	'ABCDEFGabcdefg0123456789&?!.,'
24	Garamond Halbfett «Esc»(Symbol set«Esc»(s1p«size»v0s3b4197T	'ABCDEFGabcdefg0123456789&?!.,'
25	Garamond Kursiv «Esc»(Symbol set«Esc»(s1p«size»v1s0b4197T	'ABCDEFGabcdefg0123456789&?!.,'
26	Garamond Kursiv Halbfett «Esc»(Symbol set«Esc»(s1p«size»v1s3b4197T	'ABCDEFGabcdefg0123456789&?!.,'
27	Marigold «Esc»(Symbol set«Esc»(s1p«size»v0s0b4297T	'ABCDEFGabcdefg0123456789&?!.,'
28	Albertus Medium «Esc»(Symbol set«Esc»(s1p«size»v0s1b4362T	'ABCDEFGabcdefg0123456789&?!.,'
29	Albertus Extra Bold «Esc»(Symbol set«Esc»(s1p«size»v0s4b4362T	'ABCDEFGabcdefg0123456789&?!.,'
30	Ryadh «Esc»(Symbol set«Esc»(s1p«size»v0s0b4859T	ABCDEFGabcdefg0123456789&?!.,
31	Ryadh Bold «Esc»(Symbol set«Esc»(s1p«size»v0s3b4859T	ABCDEFGabcdefg0123456789&?!.,
32	Malka «Esc»(Symbol set«Esc»(s1p«size»v0s0b16584T	ABCDEFGabcdefg0123456789&?!.,'
33	Malka Bold «Esc»(Symbol set«Esc»(s1p«size»v0s3b16584T	ABCDEFGabcdefg0123456789&?!.,'
34	Malka Italic «Esc»(Symbol set«Esc»(s1p«size»v1s0b16584T	ABCDEFGabcdefg0123456789&?!.,'

Resident Fonts

Position	Font Name	Print Sample
35	Dorit «Esc»(Symbol set«Esc»(s1p«size»v0s0b16585T	ABCDEFGabcdefg0123456789&?!.,'
36	Dorit Bold «Esc»(Symbol set«Esc»(s1p«size»v0s3b16585T	ABCDEFGabcdefg0123456789&?!.,'
37	Naamit «Esc»(Symbol set«Esc»(s1p«size»v0s0b16587T	ABCDEFGabcdefg0123456789&?!.,'
38	Naamit Bold «Esc»(Symbol set«Esc»(s1p«size»v0s3b16587T	ABCDEFGabcdefg0123456789&?!.,'
39	Arial «Esc»(Symbol set«Esc»(s1p«size»v0s0b16602T	'ABCDEFGabcdefg0123456789&?!.,'
40	Arial Bold «Esc»(Symbol set«Esc»(s1p«size»v0s3b16602T	'ABCDEFGabcdefg0123456789&?!.,'
41	Arial Italic «Esc»(Symbol set«Esc»(s1p«size»v1s0b16602T	<i>'ABCDEFGabcdefg0123456789&?!.,'</i>
42	Arial Bold Italic «Esc»(Symbol set«Esc»(s1p«size»v1s3b16602T	<i>'ABCDEFGabcdefg0123456789&?!.,'</i>
43	Times New Roman «Esc»(Symbol set«Esc»(s1p«size»v0s0b16901T	'ABCDEFGabcdefg0123456789&?!.,'
44	Times New Roman Bold «Esc»(Symbol set«Esc»(s1p«size»v0s3b16901T	'ABCDEFGabcdefg0123456789&?!.,'
45	Times New Roman Italic «Esc»(Symbol set«Esc»(s1p«size»v1s0b16901T	<i>'ABCDEFGabcdefg0123456789&?!.,'</i>
46	Times New Roman Bold Italic «Esc»(Symbol set«Esc»(s1p«size»v1s3b16901T	<i>'ABCDEFGabcdefg0123456789&?!.,'</i>
47	Helvetica «Esc»(Symbol set«Esc»(s1p«size»v0s0b24580T	'ABCDEFGabcdefg0123456789&?!.,'
48	Helvetica Bold «Esc»(Symbol set«Esc»(s1p«size»v0s3b24580T	'ABCDEFGabcdefg0123456789&?!.,'
49	Helvetica Oblique «Esc»(Symbol set«Esc»(s1p«size»v1s0b24580T	<i>'ABCDEFGabcdefg0123456789&?!.,'</i>
50	Helvetica Bold Oblique «Esc»(Symbol set«Esc»(s1p«size»v1s3b24580T	<i>'ABCDEFGabcdefg0123456789&?!.,'</i>
51	Helvetica Narrow «Esc»(Symbol set«Esc»(s1p«size»v4s0b24580T	'ABCDEFGabcdefg0123456789&?!.,'

Resident Fonts

Position	Font Name	Print Sample
52	Helvetica Narrow Bold «Esc»(Symbol set«Esc»(s1p«size»v4s3b24580T	'ABCDEFGabcdefg0123456789&?!..,'
53	Helvetica Narrow Oblique «Esc»(Symbol set«Esc»(s1p«size»v5s0b24580T	'ABCDEFGabcdefg0123456789&?!..,'
54	Helvetica Narrow Bold Oblique «Esc»(Symbol set«Esc»(s1p«size»v5s3b24580T	'ABCDEFGabcdefg0123456789&?!..,'
55	Palatino Roman «Esc»(Symbol set«Esc»(s1p«size»v0s0b24591T	'ABCDEFGabcdefg0123456789&?!..,'
56	Palatino Bold «Esc»(Symbol set«Esc»(s1p«size»v0s3b24591T	'ABCDEFGabcdefg0123456789&?!..,'
57	Palatino Italic «Esc»(Symbol set«Esc»(s1p«size»v1s0b24591T	'ABCDEFGabcdefg0123456789&?!..,'
58	Palatino Bold Italic «Esc»(Symbol set«Esc»(s1p«size»v1s3b24591T	'ABCDEFGabcdefg0123456789&?!..,'
59	ITC Avant Garde Book «Esc»(Symbol set«Esc»(s1p«size»v0s0b24607T	'ABCDEFGabcdefg0123456789&?!..,'
60	ITC Avant Garde DemiBold «Esc»(Symbol set«Esc»(s1p«size»v0s2b24607T	'ABCDEFGabcdefg0123456789&?!..,'
61	ITC Avant Garde Book Oblique «Esc»(Symbol set«Esc»(s1p«size»v1s0b24607T	'ABCDEFGabcdefg0123456789&?!..,'
62	ITC Avant Garde DemiBold Oblique «Esc»(Symbol set«Esc»(s1p«size»v1s2b24607T	'ABCDEFGabcdefg0123456789&?!..,'
63	ITC Bookman Light «Esc»(Symbol set«Esc»(s1p«size»v0s-3b24623T	'ABCDEFGabcdefg0123456789&?!..,'
64	ITC Bookman DemiBold «Esc»(Symbol set«Esc»(s1p«size»v0s2b24623T	'ABCDEFGabcdefg0123456789&?!..,'
65	ITC Bookman Light Italic «Esc»(Symbol set«Esc»(s1p«size»v1s-3b24623T	'ABCDEFGabcdefg0123456789&?!..,'
66	ITC Bookman DemiBold Italic «Esc»(Symbol set«Esc»(s1p«size»v1s2b24623T	'ABCDEFGabcdefg0123456789&?!..,'
67	New Century Schoolbook Roman «Esc»(Symbol set«Esc»(s1p«size»v0s0b24703T	'ABCDEFGabcdefg0123456789&?!..,'
68	New Century Schoolbook Bold «Esc»(Symbol set«Esc»(s1p«size»v0s3b24703T	'ABCDEFGabcdefg0123456789&?!..,'

Resident Fonts

Position	Font Name	Print Sample
69	New Century Schoolbook Italic «Esc»(Symbol set«Esc»(s1p«size»v1s0b24703T	'ABCDEFGabcdefg0123456789&?!.,'
70	New Century Schoolbook Bold Ital «Esc»(Symbol set«Esc»(s1p«size»v1s3b24703T	'ABCDEFGabcdefg0123456789&?!.,'
71	Times Roman «Esc»(Symbol set«Esc»(s1p«size»v0s0b25093T	'ABCDEFGabcdefg0123456789&?!.,'
72	Times Roman Bold «Esc»(Symbol set«Esc»(s1p«size»v0s3b25093T	'ABCDEFGabcdefg0123456789&?!.,'
73	Times Roman Italic «Esc»(Symbol set«Esc»(s1p«size»v1s0b25093T	'ABCDEFGabcdefg0123456789&?!.,'
74	Times Bold Italic «Esc»(Symbol set«Esc»(s1p«size»v1s3b25093T	'ABCDEFGabcdefg0123456789&?!.,'
75	Zapf Chancery Medium Italic «Esc»(Symbol set«Esc»(s1p«size»v1s0b45099T	'ABCDEFGabcdefg0123456789&?!.,'
76	Symbol «Esc»(19M«Esc»(s1p«size»v0s0b16686T	(αβχδεφγηηθικλμνοπθρστυωξψζθς)
77	Symbol PS «Esc»(19M«Esc»(s1p«size»v0s0b45358T	(αβχδεφγηηθικλμνοπθρστυωξψζθς)
78	Wingdings «Esc»(579L«Esc»(s1p«size»v0s0b31402T	⌘ ♂ ♠ ♣ ♡ ♢ ♣ ♠ ♡ ♢ ♣ ♠ ♣ ♠ ♡ ♢ ♣
79	Zapf Dingbats «Esc»(14L«Esc»(s1p«size»v0s0b45101T	⊛ ⊛ ⊛ ⊛ ⊛ ⊛ ⊛ ⊛ ⊛ ⊛ ⊛ ⊛ ⊛ ⊛ ⊛ ⊛
80	Courier Bold «Esc»(Symbol set«Esc»(s0p«pitch»h0s3b4099T	'ABCDEFGabcdefg0123456789&?!.,'
81	Courier Italic «Esc»(Symbol set«Esc»(s0p«pitch»h1s0b4099T	'ABCDEFGabcdefg0123456789&?!.,'
82	Courier Bold Italic «Esc»(Symbol set«Esc»(s0p«pitch»h1s3b4099T	'ABCDEFGabcdefg0123456789&?!.,'
83	Letter Gothic «Esc»(Symbol set«Esc»(s0p«pitch»h0s0b4102T	'ABCDEFGabcdefg0123456789&?!.,'
84	Letter Gothic Bold «Esc»(Symbol set«Esc»(s0p«pitch»h0s3b4102T	'ABCDEFGabcdefg0123456789&?!.,'
85	Letter Gothic Italic «Esc»(Symbol set«Esc»(s0p«pitch»h1s0b4102T	'ABCDEFGabcdefg0123456789&?!.,'

Resident Fonts

Position	Font Name	Print Sample
86	Naskh «Esc»(Symbol set«Esc»(s0p«pitch»h0s0b4124T	ABCDEFGHabcdefgh0123456789&?!.,
87	Naskh Bold «Esc»(Symbol set«Esc»(s0p«pitch»h0s3b4124T	ABCDEFGHabcdefgh0123456789&?!.,
88	Koufi «Esc»(Symbol set«Esc»(s0p«pitch»h0s0b4264T	ABCDEFGHabcdefgh0123456789&?!..
89	Koufi Bold «Esc»(Symbol set«Esc»(s0p«pitch»h0s3b4264T	ABCDEFGHabcdefgh0123456789&?!..
90	Courier PS «Esc»(Symbol set«Esc»(s0p«pitch»h0s0b24579T	`ABCDEFGHabcdefgh0123456789&?!.,`
91	Courier PS Bold «Esc»(Symbol set«Esc»(s0p«pitch»h0s3b24579T	`ABCDEFGHabcdefgh0123456789&?!.,`
92	Courier PS Oblique «Esc»(Symbol set«Esc»(s0p«pitch»h1s0b24579T	` <i>ABCDEFGHabcdefgh0123456789&?!.,</i> `
93	Courier PS Bold Oblique «Esc»(Symbol set«Esc»(s0p«pitch»h1s3b24579T	<i>`ABCDEFGHabcdefgh0123456789&?!.,`</i>
93	Line Printer «Esc»(8U«Esc»(s0p16.67h8.48v0s0b0T	`ABCDEFGHabcdefgh0123456789&?!.,`

PostScript Font Listing

Internal Fonts:

AlbertusMT	ABCDEFg abcdefg 0123456789 &?!\$,%
AlbertusMT-Italic	ABCDEFg abcdefg 0123456789 &?!\$,%
AlbertusMT-Light	ABCDEFg abcdefg 0123456789 &?!\$,%
AntiqueOlive-Bold	ABCDEFg abcdefg 0123456789 &?!\$,%
AntiqueOlive-Compact	ABCDEFg abcdefg 0123456789 &?!\$,%
AntiqueOlive-Italic	ABCDEFg abcdefg 0123456789 &?!\$,%
AntiqueOlive-Roman	ABCDEFg abcdefg 0123456789 &?!\$,%
Apple-Chancery	ABCDEFg abcdefg 0123456789 &?!\$,%
Arial-BoldItalicMT	ABCDEFg abcdefg 0123456789 &?!\$,%
Arial-BoldMT	ABCDEFg abcdefg 0123456789 &?!\$,%
Arial-ItalicMT	ABCDEFg abcdefg 0123456789 &?!\$,%
ArialMT	ABCDEFg abcdefg 0123456789 &?!\$,%
AvantGarde-Book	ABCDEFg abcdefg 0123456789 &?!\$,%
AvantGarde-BookOblique	ABCDEFg abcdefg 0123456789 &?!\$,%
AvantGarde-Demi	ABCDEFg abcdefg 0123456789 &?!\$,%
AvantGarde-DemiOblique	ABCDEFg abcdefg 0123456789 &?!\$,%
Bodoni	ABCDEFg abcdefg 0123456789 &?!\$,%
Bodoni-Bold	ABCDEFg abcdefg 0123456789 &?!\$,%
Bodoni-BoldItalic	ABCDEFg abcdefg 0123456789 &?!\$,%
Bodoni-Italic	ABCDEFg abcdefg 0123456789 &?!\$,%
Bodoni-Poster	ABCDEFg abcdefg 0123456789 &?!\$,%
Bodoni-PosterCompressed	ABCDEFg abcdefg 0123456789 &?!\$,%
Bookman-Demi	ABCDEFg abcdefg 0123456789 &?!\$,%
Bookman-DemiItalic	ABCDEFg abcdefg 0123456789 &?!\$,%
Bookman-Light	ABCDEFg abcdefg 0123456789 &?!\$,%
Bookman-LightItalic	ABCDEFg abcdefg 0123456789 &?!\$,%
Carta	*!@#%&'()*+,-./:;<=>?[]^_`{ }~&?!\$,%
Chicago	ABCDEFg abcdefg 0123456789 &?!\$,%
Clarendon	ABCDEFg abcdefg 0123456789 &?!\$,%
Clarendon-Bold	ABCDEFg abcdefg 0123456789 &?!\$,%
Clarendon-Light	ABCDEFg abcdefg 0123456789 &?!\$,%
CooperBlack	ABCDEFg abcdefg 0123456789 &?!\$,%
CooperBlack-Italic	ABCDEFg abcdefg 0123456789 &?!\$,%
Copperplate-ThirtyThreeBC	ABCDEFg ABCDEFg 0123456789 &?!\$,%
Copperplate-ThirtyTwoBC	ABCDEFg ABCDEFg 0123456789 &?!\$,%
Coronet-Regular	ABCDEFg abcdefg 0123456789 &?!\$,%
Courier	ABCDEFg abcdefg 0123456789 &?!\$,%
Courier-Bold	ABCDEFg abcdefg 0123456789 &?!\$,%
Courier-BoldOblique	ABCDEFg abcdefg 0123456789 &?!\$,%
Courier-Oblique	ABCDEFg abcdefg 0123456789 &?!\$,%
Eurostile	ABCDEFg abcdefg 0123456789 &?!\$,%
Eurostile-Bold	ABCDEFg abcdefg 0123456789 &?!\$,%
Eurostile-BoldExtendedTwo	ABCDEFg abcdefg 0123456789 &?!\$,%
Eurostile-ExtendedTwo	ABCDEFg abcdefg 0123456789 &?!\$,%
Geneva	ABCDEFg abcdefg 0123456789 &?!\$,%
GillSans	ABCDEFg abcdefg 0123456789 &?!\$,%
GillSans-Bold	ABCDEFg abcdefg 0123456789 &?!\$,%
GillSans-BoldCondensed	ABCDEFg abcdefg 0123456789 &?!\$,%
GillSans-BoldItalic	ABCDEFg abcdefg 0123456789 &?!\$,%
GillSans-Condensed	ABCDEFg abcdefg 0123456789 &?!\$,%
GillSans-ExtraBold	ABCDEFg abcdefg 0123456789 &?!\$,%
GillSans-Italic	ABCDEFg abcdefg 0123456789 &?!\$,%
GillSans-Light	ABCDEFg abcdefg 0123456789 &?!\$,%
GillSans-LightItalic	ABCDEFg abcdefg 0123456789 &?!\$,%
Goudy	ABCDEFg abcdefg 0123456789 &?!\$,%
Goudy-Bold	ABCDEFg abcdefg 0123456789 &?!\$,%
Goudy-BoldItalic	ABCDEFg abcdefg 0123456789 &?!\$,%
Goudy-ExtraBold	ABCDEFg abcdefg 0123456789 &?!\$,%
Goudy-Italic	ABCDEFg abcdefg 0123456789 &?!\$,%
GreekMono737	ABCDEFg abcdefg 0123456789 &?!\$,%
GreekMono737-Bold	ABCDEFg abcdefg 0123456789 &?!\$,%
GreekMono737-BoldItalic	ABCDEFg abcdefg 0123456789 &?!\$,%
GreekMono737-Italic	ABCDEFg abcdefg 0123456789 &?!\$,%
GreekMono851	ABCDEFg abcdefg 0123456789 &?!\$,%

Control Panel

Available apps can vary based on your printer setup. For details about apps and features, refer to the *User Guide*.

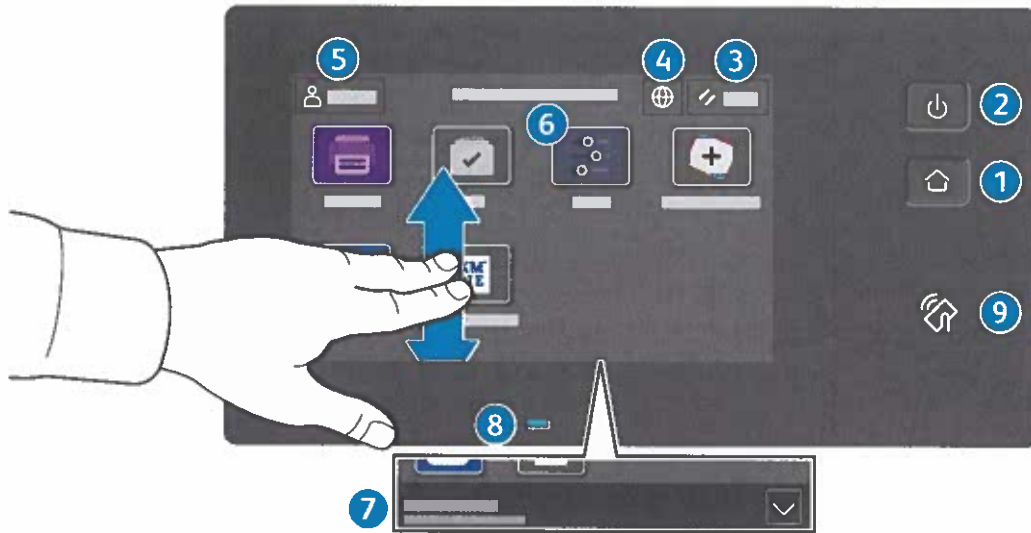

- 1 **Home** returns to the main app screen.
- 2 **Power/Wake** starts the printer or provides options to sleep, restart or power off the printer.
- 3 **Reset** restores settings to their default values in all apps.
- 4 **Language** provides choice of screen languages.
- 5 **Log In** provides special access to tools and settings.
- 6 **Device app** provides access to printer information and settings.
- 7 **Notification banner** shows printer status and warnings. To see all notifications, touch the banner. To close the banner, touch the down arrow.
- 8 **Status LED** indicates printer status. For detailed information, refer to the *User Guide*.
- 9 **NFC Area** allows pairing with a mobile device to print from an app.

Device app

The Device app provides access to supplies status, printer information, and settings. Some menus and settings require log in with the administrator name and password.

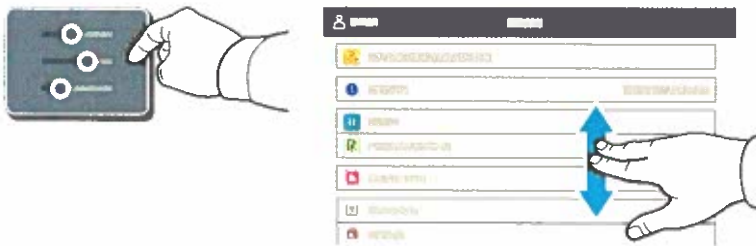

Billing and Usage Information

In the Device features menu, to view basic impression counts, touch **Billing/Usage**. To view detailed usage counts, touch **Usage Counters**. The list provides detailed impression count categories.



Embedded Web Server

The Xerox® Embedded Web Server enables you to access printer configuration details, paper and supplies status, job status, and diagnostic functions over a network.

To connect, in a Web browser, type the printer IP address. The network IPv4 address is available on the control panel touch screen. Touch **Device app** > **About**, then scroll down.

For details on using the Embedded Web Server, refer to the *User Guide* located on Xerox.com.



App Gallery

The Xerox App Gallery has a growing collection of productivity apps that you can install on your printer. Find the app on your home screen and create your login directly, or go to www.xerox.com/appgallery to log in and add your device. To simplify app installation, use the same name for your app gallery login credentials that you used for the printer login.

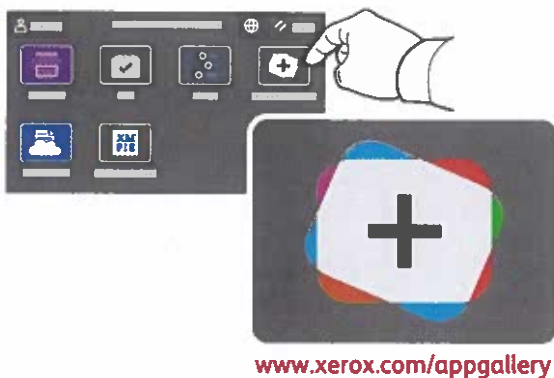

Printer Tour

Optional accessories can be part of your printer setup. For details, refer to the *User Guide*.

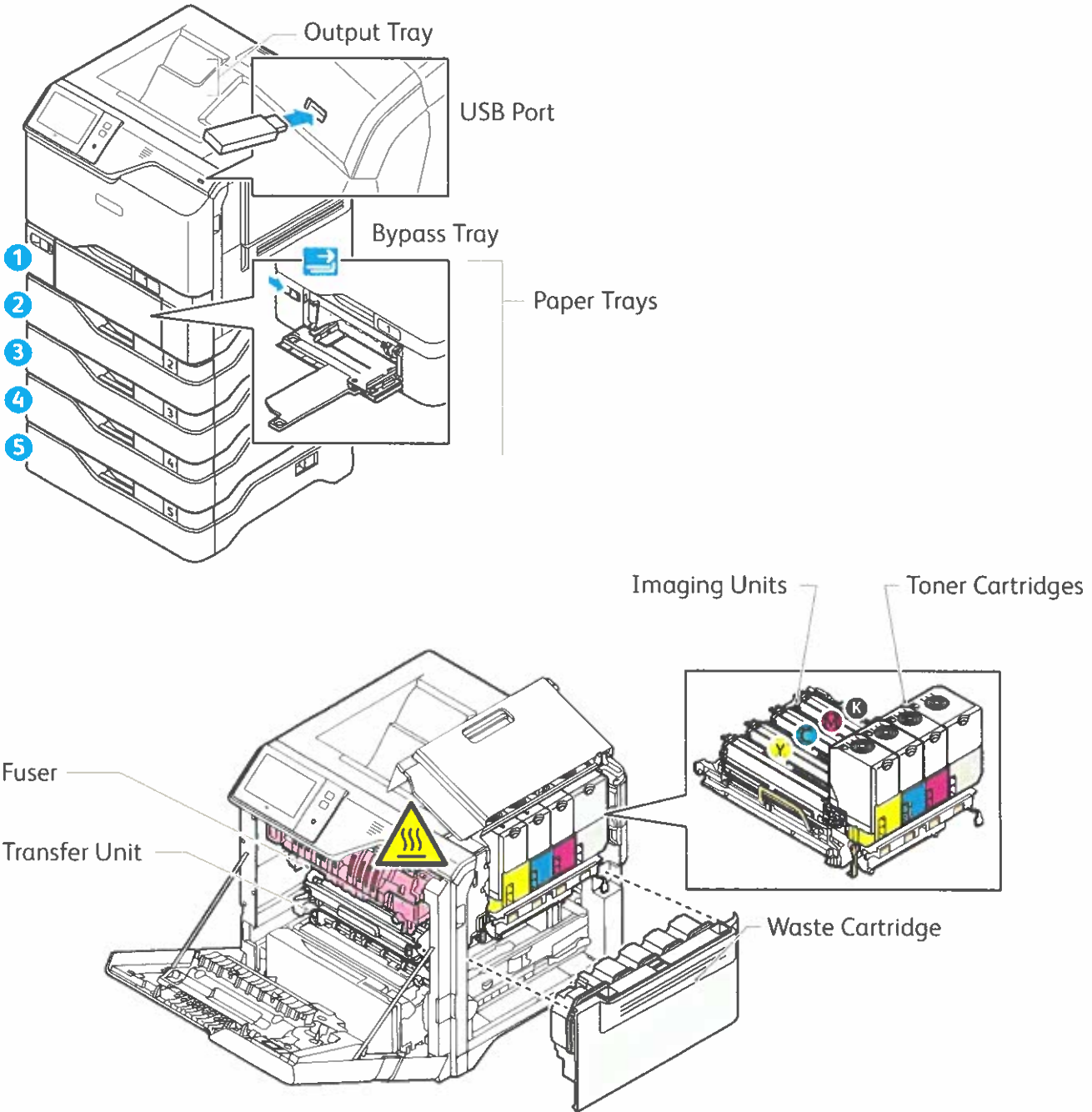

Paper Handling

For a complete list of paper that works with your printer, see the Recommended Media List at:

www.xerox.com/rmlna (U. S. and Canada)

www.xerox.com/rmleu (Europe)

For details about trays and paper, refer to the *User Guide*.

Loading Paper

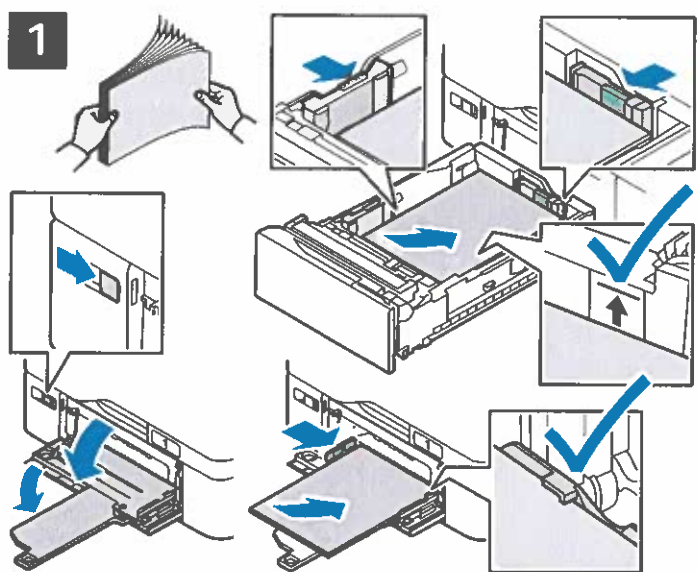

Confirm or change size, type, and color settings if needed.



When printing, select options in the print driver.

For the best results, fan the edges of the paper. Adjust the guides to fit the paper size. Do not load paper above the maximum fill line.

Paper Orientation

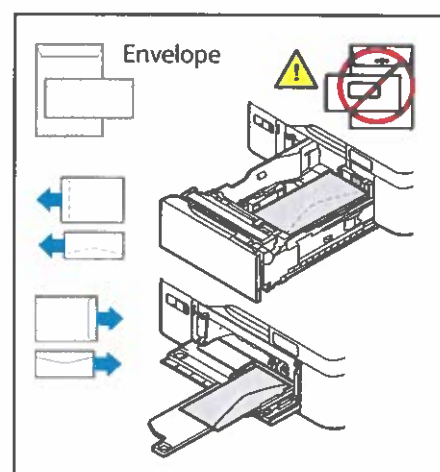
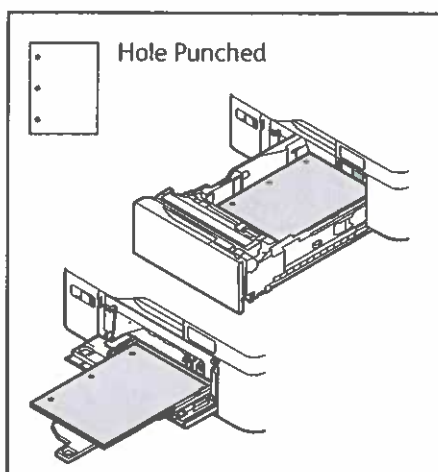
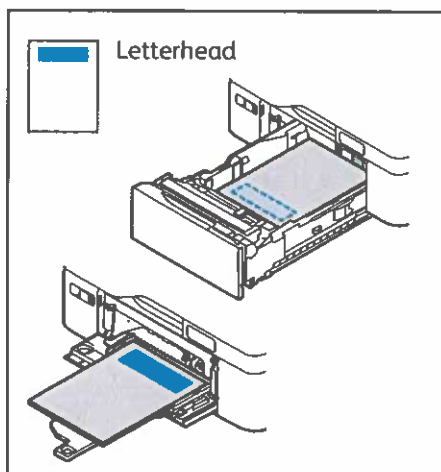

Printing from a USB Flash Drive

You can print .pdf, .tiff, .ps, .xps and other files types directly from a USB Flash Drive. For more information, refer to the *User Guide*.

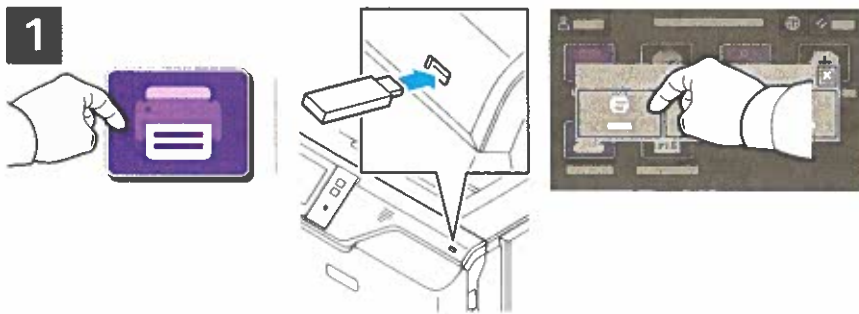

Touch **Print From** or insert your USB Flash Drive, then choose **Print From USB**.

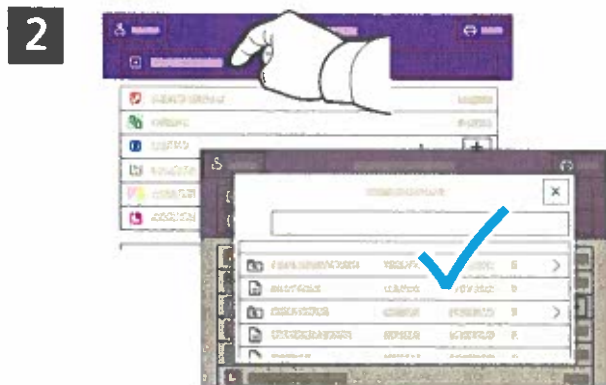

To select the number of copies, touch the plus sign (+) or the minus sign (-). For larger numbers, touch **Quantity** then enter a number.

Touch **Add Document**, then navigate to your files and select them.

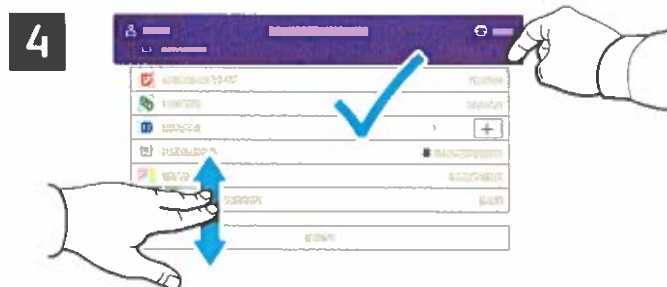

Select settings as needed, then touch **Print**.

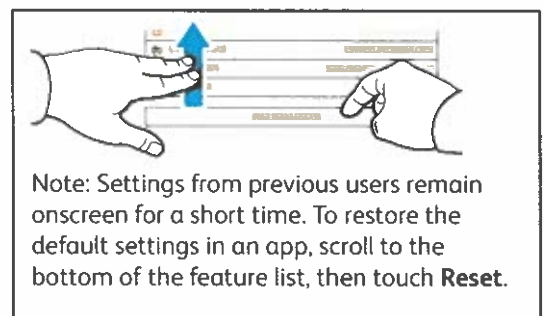

Printing Jobs Stored on the Printer



You can send a print job to save to the printer, then select the job from the printer control panel to print at a later time. Jobs can be saved in the public folder or be password protected. In the Xerox® printer driver, select **Properties** (Windows) or **Xerox Features** (Mac OS), then **Job Type**. Select **Saved Job** or **Secure Print**. For Secure Print, type a passcode. Click **OK** and print the job.



Touch **Print From** then touch **Saved Jobs**. Select the **Default Public Folder** then select your print job.

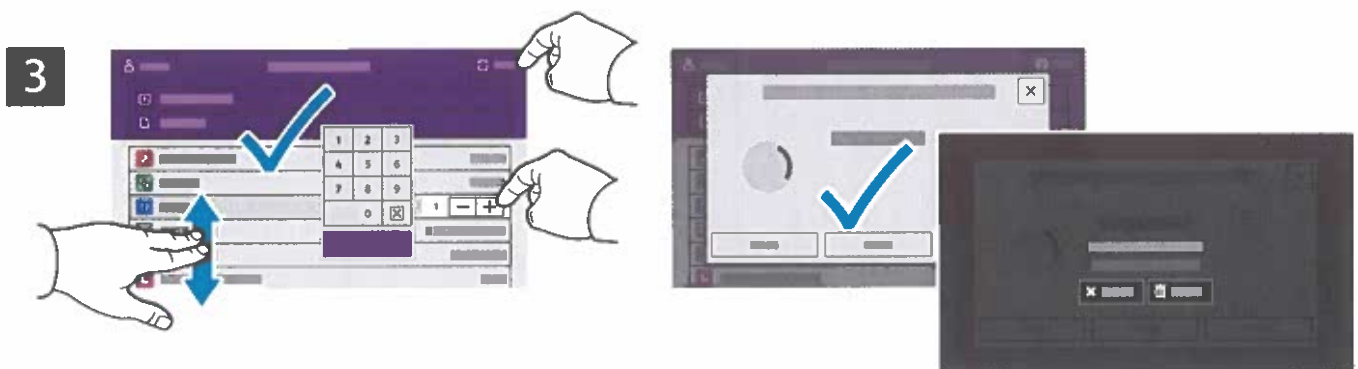

Select settings from the list. To select the number of copies, touch the plus sign (+) or the minus sign (-). For larger numbers, touch **Quantity** then enter a number. Touch **Print**. To delete the job, in the printing screen and confirmation screen, touch **Delete**.

Troubleshooting Print Quality

Your Xerox® VersaLink® C620 Color Printer is designed to produce high-quality color prints consistently. If you observe print-quality problems, use the information on these pages to troubleshoot the problems. For detailed online support information, go to www.xerox.com/office/support.

CAUTION: The Xerox® warranty, Service Agreement, or Total Satisfaction Guarantee does not cover damage caused by using unsupported paper, transparencies, or other specialty media. The Total Satisfaction Guarantee is available in the United States and Canada. Coverage can vary outside of these areas. For details, contact your local representative.

Paper Type

CAUTION: If you change the type of paper in the tray, change the paper type at the control panel to match the paper in the tray. If you fail to change the paper type, it can cause print-quality problems and damage the fuser.

For the best results, only use recommended Xerox® paper and media. Xerox® paper and media are guaranteed to produce excellent results on your Xerox® VersaLink® C620 Color Printer. To order Xerox® paper and media, go to www.xerox.com/office/supplies.

For a complete list of recommended paper for your printer, go to:

- North America: www.xerox.com/rmlna
- Europe: www.xerox.com/rmlEU



Solving Print-Quality Problems

Use the following tables to find specific solutions to print-quality problems.

Solving Print-Quality Problems

Problem	Solution
<p data-bbox="108 353 327 385">Incomplete Fusing</p> <p data-bbox="108 394 614 454">Toner appears to be missing from the print, or rubs off easily.</p> 	<ol data-bbox="675 353 1460 651" style="list-style-type: none">1. Verify that the paper you are using is the correct type for the printer and is properly loaded. For a complete list of recommended paper for your printer, go to:<ul data-bbox="715 465 1422 539" style="list-style-type: none">– North America: www.xerox.com/rmlna– Europe: www.xerox.com/rmleu2. Verify that the paper type is selected on the control panel and in the print driver.3. If the problem persists, do one of the following: <p data-bbox="707 663 1449 723">Note: To change the size, type, or color of paper in a dedicated tray when the control panel is locked, log in as the system administrator.</p> <ol data-bbox="715 734 1481 1099" style="list-style-type: none">a. For trays that are set to Dedicated:<ul data-bbox="754 779 1481 972" style="list-style-type: none">• At the control panel, touch Log In. Enter system administrator login information, then touch Enter. For details, refer to the <i>System Administrator Guide</i>.• Touch Device > Tools > Device Settings > Paper Management > Tray Settings. Select the tray, touch Edit, then change the paper type.b. For trays that are set to Fully Adjustable:<ul data-bbox="754 1025 1374 1099" style="list-style-type: none">• Paper Trays: Open, then close the selected paper tray.• Bypass Tray: Remove, then reinsert the paper. <p data-bbox="715 1111 1460 1137">The control panel prompts you to confirm or change the paper type.</p> <ol data-bbox="754 1149 1481 1261" style="list-style-type: none">• At the touch screen, touch Type, then do one of the following:<ul data-bbox="802 1193 1481 1261" style="list-style-type: none">• Select the correct paper type, then touch Confirm.• Select the next heavier type of paper, then touch Confirm. <p data-bbox="707 1272 1230 1299">Note: Paper types from lightest to heaviest are:</p> <ul data-bbox="754 1310 1449 1444" style="list-style-type: none">• For uncoated paper: Plain, Lightweight Cardstock, and Cardstock.• For coated paper: Lightweight Glossy Cardstock and Glossy Cardstock.



Solving Print-Quality Problems (continued)

Problem	Solution
<p data-bbox="113 360 325 389">Repeating Defects</p> <p data-bbox="113 400 584 521">Spots or lines appear at regular intervals on the page in the direction that the paper moves through the printer in all colors or in non-printed areas.</p>  <p data-bbox="113 840 584 929">Spots or lines appear at regular intervals on the page, in the direction the paper moves through the printer, and in one color only.</p> 	<ol data-bbox="678 360 1437 566" style="list-style-type: none">1. At the control panel, touch Device > Tools > Troubleshooting > Support Pages > Repeating Defects Page > Print. The Repeating Defects Page prints with instructions for identifying defective units.2. To correct the problem, replace items identified on the Repeating Defects Page.  <ol data-bbox="678 913 1481 1283" style="list-style-type: none">3. If you replace a supply, reset the counter:<ol data-bbox="715 958 1481 1283" style="list-style-type: none">a. At the control panel, touch Log In. Enter system administrator login information, then touch Enter. For details, refer to the <i>System Administrator Guide</i>.b. Touch Device > Tools > Device Settings.c. Scroll, then touch Supplies > Supply Counter Reset.d. Touch the replaced Supply.e. Touch Reset Counter.f. To close the pop-up window, touch X, touch admin, then select Log Out.

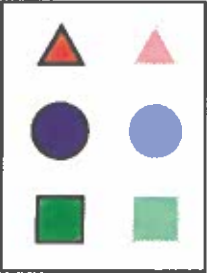
Solving Print-Quality Problems (continued)

Problem	Solution
<p>Offset Image</p> <p>The most common offset is toner that appears to be reprinted on the page and placed about 95 mm (3.75 in.) across the page in the direction that the paper moves through the printer.</p> <p>Note: For a different distance, use the Repeating Defects Page to identify the cause.</p> 	<ol style="list-style-type: none"> Verify that the paper you are using is the correct paper type for the printer and is properly loaded. <ul style="list-style-type: none"> For a complete list of recommended paper for your printer, go to: <ul style="list-style-type: none"> North America: www.xerox.com/rmlna Europe: www.xerox.com/rmleu Verify that the paper type is selected on the control panel and in the print driver. <p>Note: To change the size, type, or color of paper in a dedicated tray when the control panel is locked, log in as the system administrator.</p> If the problem persists, do one of the following: <p>Note: To change the size, type, or color of paper in a dedicated tray when the control panel is locked, log in as the system administrator.</p> <ol style="list-style-type: none"> For trays that are set to Dedicated: <ul style="list-style-type: none"> At the control panel, touch Log In. Enter system administrator login information, then touch Enter. For details, refer to the <i>System Administrator Guide</i>. Touch Device > Tools > Device Settings > Paper Management > Tray Settings. Select the tray, touch Edit, then change the paper type. For trays that are set to Fully Adjustable: <ul style="list-style-type: none"> Paper Trays: Open, then close the selected paper tray. Bypass Tray: Remove, then reinsert the paper. <p>The control panel prompts you to confirm or change the paper type.</p> <ul style="list-style-type: none"> At the touch screen, touch Type, then do one of the following: <ul style="list-style-type: none"> Select the correct paper type, then touch Confirm. Select the next heavier type of paper, then touch Confirm. <p>Note: Paper types from lightest to heaviest are:</p> <ul style="list-style-type: none"> For uncoated paper: Plain, Lightweight Cardstock, and Cardstock. For coated paper: Lightweight Glossy Cardstock and Glossy Cardstock. To identify the cause, use the Repeating Defects Page. For details, refer to the previous page.

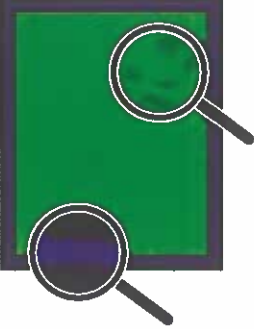
Solving Print-Quality Problems (continued)

Problem	Solution
<p>Heavy Coverage Appears Mottled or Blotchy Blacks Appear Blue</p> 	<ol style="list-style-type: none"> 1. Verify that the paper you are using is the correct type for the printer and is properly loaded. For a complete list of recommended paper for your printer, go to: <ul style="list-style-type: none"> – North America: www.xerox.com/rmlna – Europe: www.xerox.com/rmleu 2. Verify that the paper type is selected on the control panel and in the print driver. <p>Note: If the problem continues, call for service.</p>
<p>Colors Align Incorrectly Color has shifted outside the designated area or is superimposed over another color.</p> 	<p>Open, then close the front door. The printer performs an automatic registration calibration with the next print.</p> <p>Note: If the problem continues, call for service.</p>
<p>All Colors Too Light or Too Dark Colors appear faded or too dark on print.</p>	<ol style="list-style-type: none"> 1. Verify that the paper you are using is the correct type for the printer and is properly loaded. For a complete list of recommended paper for your printer, go to: <ul style="list-style-type: none"> – North America: www.xerox.com/rmlna – Europe: www.xerox.com/rmleu 2. Verify that the paper type is selected on the control panel and in the print driver. <p>Note: If the problem continues, refer to <i>User Guide</i> or call for service.</p>

Solving Print-Quality Problems (continued)

Problem	Solution
<p>Lines, Smudges, or Streaks Dark or light marks appear on the page in all colors and/or in non-printed areas.</p> 	<ol style="list-style-type: none"> 1. Verify that the paper you are using is the correct type for the printer and is properly loaded. For a complete list of recommended paper for your printer, go to: <ul style="list-style-type: none"> – North America: www.xerox.com/rmlna – Europe: www.xerox.com/rmleu 2. Verify that the paper type is selected on the control panel and in the print driver. 3. To identify the cause, refer to the Repeating Defects Page that prints with <i>Troubleshooting Print Quality Page</i>. At the control panel, touch Device > Tools > Troubleshooting > Support Pages > Repeating Defects Page > Print. 4. To correct the problem, replace items identified on the Repeating Defects Page.
<p>Colors Vary Between Computers The colors printed from one computer do not match the colors printed from a different computer.</p>	<ol style="list-style-type: none"> 1. Confirm that the print driver settings for Print Quality, Color Correction, and Color By Words are identical on both computers. 2. Adjust the settings as needed. <p>Note: Print driver settings override the settings that are made at the printer control panel.</p>
<p>Colors Do Not Match The color produced by the printer is different from the color that it must match.</p>	<p>For more information about color matching, go to the Online Support Assistant at www.xerox.com/office/support.</p>
<p>Printed Colors Do Not Match Monitor Colors The color produced by the printer looks different from the color that appears on the computer monitor.</p>	<p>To view information about color matching between the monitor and the printed document, go to the Online Support Assistant at www.xerox.com/office/support.</p>

Print-Quality Settings

The Print-Quality mode and Color Corrections options directly control the quality of your prints. You can change these settings in the print driver. Select the setting that is best suited for your print job.

Print-Quality Mode

- **Enhanced** mode is the general-purpose mode for crisp, bright color prints. Enhanced mode balances speed with quality.
- **High Resolution** mode is a high-quality mode that creates fine lines and detail. High Resolution mode is recommended for vibrant, saturated color prints. High Resolution mode balances quality over speed.
- **Toner Saver** mode reduces the amount of toner used for print jobs and is useful for draft-quality output. Print quality is slightly lower than using Standard mode.

Color Corrections

Color corrections are available on the Image Options tab in the print driver. The Preview window appears on the right side of the Image Options tab. When the Preview check box is selected, color correction appears in the Preview window. Selecting and clearing the Preview check box allows you to compare the corrected image to the uncorrected image.

To adjust the color characteristics of your print job, select the Color Correction tab, then select options as needed.

- **Xerox Black and White Conversion** converts the colors to grayscale, producing a black and white print job.
- **Color Correction** provides options to match the printer colors as closely as possible to colors on other devices, such as your computer screen or a printing press.
 - **Automatic** applies the best color correction to each graphic element of the document: text, artwork, and photographs.
 - **Simulate LCD Display** approximates the print job color to the colors on a LCD computer monitor.
 - **sRGB Display** approximates the print job color to an RGB (red, green, blue) display.
 - **None** removes all color correction. This option is the best choice when working with color specified within your application or operating system.
- **Xerox Automatic Color** applies the best color correction to each graphic element of the document, including text, artwork, and photographs.
- **Custom Automatic Color** provides more options for customizing colors in your print job. Use one selection to adjust the color of the text and graphics. Use the other selection to adjust the color correction applied to images. You can apply a wide range of color options to each element to simulate the outputs of different color devices.

To adjust colors using descriptive phrases, select the **Color By Words** tab. From the menus, select the phrases to build a sentence that describes the color adjustment that you want. You can build more than one sentence for the print job, affecting one color or an entire range of colors.

To change settings for each individual color parameter, select the **Color Adjustments** tab, then adjust the sliders. The sliders allow you to select a continuous range of adjustment for each of the following:

- Lightness
- Contrast
- Saturation
- Cyan to Red
- Magenta to Green
- Yellow to Blue

For more information on color matching and ICC profiles, go to www.xerox.com/office/support.

Polices résidentes

Position	Nom de la police	Échantillon d'impression
1	Courier «Esc»(Symbol set«Esc»(s0p«pitch»h0s0b4099T	'ABCDEFGabcdefg0123456789&?!.,'
2	CG Times «Esc»(Symbol set«Esc»(s1p«size»v0s0b4101T	'ABCDEFGabcdefg0123456789&?!.,'
3	CG Times Bold «Esc»(Symbol set«Esc»(s1p«size»v0s3b4101T	'ABCDEFGabcdefg0123456789&?!.,'
4	CG Times Italic «Esc»(Symbol set«Esc»(s1p«size»v1s0b4101T	'ABCDEFGabcdefg0123456789&?!.,'
5	CG Times Bold Italic «Esc»(Symbol set«Esc»(s1p«size»v1s3b4101T	'ABCDEFGabcdefg0123456789&?!.,'
6	CG Omega «Esc»(Symbol set«Esc»(s1p«size»v0s0b4113T	'ABCDEFGabcdefg0123456789&?!.,'
7	CG Omega Bold «Esc»(Symbol set«Esc»(s1p«size»v0s3b4113T	'ABCDEFGabcdefg0123456789&?!.,'
8	CG Omega Italic «Esc»(Symbol set«Esc»(s1p«size»v1s0b4113T	'ABCDEFGabcdefg0123456789&?!.,'
9	CG Omega Bold Italic «Esc»(Symbol set«Esc»(s1p«size»v1s3b4113T	'ABCDEFGabcdefg0123456789&?!.,'
10	Coronet «Esc»(Symbol set«Esc»(s1p«size»v1s0b4116T	'ABCDEFGabcdefg0123456789&?!.,'
11	Clarendon Condensed «Esc»(Symbol set«Esc»(s1p«size»v4s3b4140T	'ABCDEFGabcdefg0123456789&?!.,'
12	Univers Medium «Esc»(Symbol set«Esc»(s1p«size»v0s0b4148T	'ABCDEFGabcdefg0123456789&?!.,'
13	Univers Bold «Esc»(Symbol set«Esc»(s1p«size»v0s3b4148T	'ABCDEFGabcdefg0123456789&?!.,'
14	Univers Medium Italic «Esc»(Symbol set«Esc»(s1p«size»v1s0b4148T	'ABCDEFGabcdefg0123456789&?!.,'
15	Univers Bold Italic «Esc»(Symbol set«Esc»(s1p«size»v1s3b4148T	'ABCDEFGabcdefg0123456789&?!.,'
16	Univers Medium Condensed «Esc»(Symbol set«Esc»(s1p«size»v4s0b4148T	'ABCDEFGabcdefg0123456789&?!.,'
17	Univers Bold Condensed «Esc»(Symbol set«Esc»(s1p«size»v4s3b4148T	'ABCDEFGabcdefg0123456789&?!.,'

Polices résidentes

Position	Nom de la police	Echantillon d'impression
18	Univers Medium Condensed Italic «Esc»(Symbol set«Esc»(s1p«size»v5s0b4148T	'ABCDEFGabcdefg0123456789&?!.,'
19	Univers Bold Condensed Italic «Esc»(Symbol set«Esc»(s1p«size»v5s3b4148T	'ABCDEFGabcdefg0123456789&?!.,'
20	Antique Olive «Esc»(Symbol set«Esc»(s1p«size»v0s0b4168T	'ABCDEFGabcdefg0123456789&?!.,'
21	Antique Olive Bold «Esc»(Symbol set«Esc»(s1p«size»v0s3b4168T	'ABCDEFGabcdefg0123456789&?!.,'
22	Antique Olive Italic «Esc»(Symbol set«Esc»(s1p«size»v1s0b4168T	'ABCDEFGabcdefg0123456789&?!.,'
23	Garamond Antiqua «Esc»(Symbol set«Esc»(s1p«size»v0s0b4197T	'ABCDEFGabcdefg0123456789&?!.,'
24	Garamond Halbfett «Esc»(Symbol set«Esc»(s1p«size»v0s3b4197T	'ABCDEFGabcdefg0123456789&?!.,'
25	Garamond Kursiv «Esc»(Symbol set«Esc»(s1p«size»v1s0b4197T	'ABCDEFGabcdefg0123456789&?!.,'
26	Garamond Kursiv Halbfett «Esc»(Symbol set«Esc»(s1p«size»v1s3b4197T	'ABCDEFGabcdefg0123456789&?!.,'
27	Marigold «Esc»(Symbol set«Esc»(s1p«size»v0s0b4297T	'ABCDEFGabcdefg0123456789&?!.,'
28	Albertus Medium «Esc»(Symbol set«Esc»(s1p«size»v0s1b4362T	'ABCDEFGabcdefg0123456789&?!.,'
29	Albertus Extra Bold «Esc»(Symbol set«Esc»(s1p«size»v0s4b4362T	'ABCDEFGabcdefg0123456789&?!.,'
30	Ryadh «Esc»(Symbol set«Esc»(s1p«size»v0s0b4859T	ABCDEFGabcdefg0123456789&?!.,'
31	Ryadh Bold «Esc»(Symbol set«Esc»(s1p«size»v0s3b4859T	ABCDEFGabcdefg0123456789&?!.,'
32	Malka «Esc»(Symbol set«Esc»(s1p«size»v0s0b16584T	ABCDEFGabcdefg0123456789&?!.,'
33	Malka Bold «Esc»(Symbol set«Esc»(s1p«size»v0s3b16584T	ABCDEFGabcdefg0123456789&?!.,'
34	Malka Italic «Esc»(Symbol set«Esc»(s1p«size»v1s0b16584T	ABCDEFGabcdefg0123456789&?!.,'

Polices résidentes

Position	Nom de la police	Échantillon d'impression
35	Dorit «Esc»(Symbol set«Esc»(s1p«size»v0s0b16585T	ABCDEFGabcdefg0123456789&?!.,'
36	Dorit Bold «Esc»(Symbol set«Esc»(s1p«size»v0s3b16585T	ABCDEFGabcdefg0123456789&?!.,'
37	Naamit «Esc»(Symbol set«Esc»(s1p«size»v0s0b16587T	ABCDEFGabcdefg0123456789&?!.,'
38	Naamit Bold «Esc»(Symbol set«Esc»(s1p«size»v0s3b16587T	ABCDEFGabcdefg0123456789&?!.,'
39	Arial «Esc»(Symbol set«Esc»(s1p«size»v0s0b16602T	'ABCDEFGabcdefg0123456789&?!.,'
40	Arial Bold «Esc»(Symbol set«Esc»(s1p«size»v0s3b16602T	'ABCDEFGabcdefg0123456789&?!.,'
41	Arial Italic «Esc»(Symbol set«Esc»(s1p«size»v1s0b16602T	' <i>ABCDEFGabcdefg0123456789&?!.,'</i>
42	Arial Bold Italic «Esc»(Symbol set«Esc»(s1p«size»v1s3b16602T	'<i>ABCDEFGabcdefg0123456789&?!.,'</i>
43	Times New Roman «Esc»(Symbol set«Esc»(s1p«size»v0s0b16901T	'ABCDEFGabcdefg0123456789&?!.,'
44	Times New Roman Bold «Esc»(Symbol set«Esc»(s1p«size»v0s3b16901T	'ABCDEFGabcdefg0123456789&?!.,'
45	Times New Roman Italic «Esc»(Symbol set«Esc»(s1p«size»v1s0b16901T	' <i>ABCDEFGabcdefg0123456789&?!.,'</i>
46	Times New Roman Bold Italic «Esc»(Symbol set«Esc»(s1p«size»v1s3b16901T	'<i>ABCDEFGabcdefg0123456789&?!.,'</i>
47	Helvetica «Esc»(Symbol set«Esc»(s1p«size»v0s0b24580T	'ABCDEFGabcdefg0123456789&?!.,'
48	Helvetica Bold «Esc»(Symbol set«Esc»(s1p«size»v0s3b24580T	'ABCDEFGabcdefg0123456789&?!.,'
49	Helvetica Oblique «Esc»(Symbol set«Esc»(s1p«size»v1s0b24580T	' <i>ABCDEFGabcdefg0123456789&?!.,'</i>
50	Helvetica Bold Oblique «Esc»(Symbol set«Esc»(s1p«size»v1s3b24580T	'<i>ABCDEFGabcdefg0123456789&?!.,'</i>
51	Helvetica Narrow «Esc»(Symbol set«Esc»(s1p«size»v4s0b24580T	'ABCDEFGabcdefg0123456789&?!.,'

Polices résidentes

Position	Nom de la police	Échantillon d'impression
52	Helvetica Narrow Bold «Esc»(Symbol set«Esc»(s1p«size»v4s3b24580T	'ABCDEFGabcdefg0123456789&?!.,'
53	Helvetica Narrow Oblique «Esc»(Symbol set«Esc»(s1p«size»v5s0b24580T	'ABCDEFGabcdefg0123456789&?!.,'
54	Helvetica Narrow Bold Oblique «Esc»(Symbol set«Esc»(s1p«size»v5s3b24580T	'ABCDEFGabcdefg0123456789&?!.,'
55	Palatino Roman «Esc»(Symbol set«Esc»(s1p«size»v0s0b24591T	'ABCDEFGabcdefg0123456789&?!.,'
56	Palatino Bold «Esc»(Symbol set«Esc»(s1p«size»v0s3b24591T	'ABCDEFGabcdefg0123456789&?!.,'
57	Palatino Italic «Esc»(Symbol set«Esc»(s1p«size»v1s0b24591T	'ABCDEFGabcdefg0123456789&?!.,'
58	Palatino Bold Italic «Esc»(Symbol set«Esc»(s1p«size»v1s3b24591T	'ABCDEFGabcdefg0123456789&?!.,'
59	ITC Avant Garde Book «Esc»(Symbol set«Esc»(s1p«size»v0s0b24607T	'ABCDEFGabcdefg0123456789&?!.,'
60	ITC Avant Garde DemiBold «Esc»(Symbol set«Esc»(s1p«size»v0s2b24607T	'ABCDEFGabcdefg0123456789&?!.,'
61	ITC Avant Garde Book Oblique «Esc»(Symbol set«Esc»(s1p«size»v1s0b24607T	'ABCDEFGabcdefg0123456789&?!.,'
62	ITC Avant Garde DemiBold Oblique «Esc»(Symbol set«Esc»(s1p«size»v1s2b24607T	'ABCDEFGabcdefg0123456789&?!.,'
63	ITC Bookman Light «Esc»(Symbol set«Esc»(s1p«size»v0s-3b24623T	'ABCDEFGabcdefg0123456789&?!.,'
64	ITC Bookman DemiBold «Esc»(Symbol set«Esc»(s1p«size»v0s2b24623T	'ABCDEFGabcdefg0123456789&?!.,'
65	ITC Bookman Light Italic «Esc»(Symbol set«Esc»(s1p«size»v1s-3b24623T	'ABCDEFGabcdefg0123456789&?!.,'
66	ITC Bookman DemiBold Italic «Esc»(Symbol set«Esc»(s1p«size»v1s2b24623T	'ABCDEFGabcdefg0123456789&?!.,'
67	New Century Schoolbook Roman «Esc»(Symbol set«Esc»(s1p«size»v0s0b24703T	'ABCDEFGabcdefg0123456789&?!.,'
68	New Century Schoolbook Bold «Esc»(Symbol set«Esc»(s1p«size»v0s3b24703T	'ABCDEFGabcdefg0123456789&?!.,'

Polices résidentes

Position	Nom de la police	Échantillon d'impression
86	Naskh «Esc»(Symbol set«Esc»(s0p«pitch»h0s0b4124T	ABCDEFGGabcdefg0123456789&?!.,
87	Naskh Bold «Esc»(Symbol set«Esc»(s0p«pitch»h0s3b4124T	ABCDEFGGabcdefg0123456789&?!.,
88	Koufi «Esc»(Symbol set«Esc»(s0p«pitch»h0s0b4264T	ABCDEFGGabcdefg0123456789&?!.,
89	Koufi Bold «Esc»(Symbol set«Esc»(s0p«pitch»h0s3b4264T	ABCDEFGGabcdefg0123456789&?!.,
90	Courier PS «Esc»(Symbol set«Esc»(s0p«pitch»h0s0b24579T	'ABCDEFGGabcdefg0123456789&?!.,'
91	Courier PS Bold «Esc»(Symbol set«Esc»(s0p«pitch»h0s3b24579T	'ABCDEFGGabcdefg0123456789&?!.,'
92	Courier PS Oblique «Esc»(Symbol set«Esc»(s0p«pitch»h1s0b24579T	' <i>ABCDEFGGabcdefg0123456789&?!.,'</i>
93	Courier PS Bold Oblique «Esc»(Symbol set«Esc»(s0p«pitch»h1s3b24579T	'<i>ABCDEFGGabcdefg0123456789&?!.,'</i>
93	Line Printer «Esc»(8U«Esc»(s0p16.67h8.48v0s0b0T	'ABCDEFGGabcdefg0123456789&?!.,'

Liste des polices PostScript

Polices résidentes (suite):

GreekMono851-Bold	ABCDEFGH abcdefg 0123456789 &?!\$.,
GreekMono851-BoldItalic	<i>ABCDEFGH abcdefg 0123456789 &?!\$.,</i>
GreekMono851-Italic	<i>ABCDEFGH abcdefg 0123456789 &?!\$.,</i>
GreekMono8859-7	ABCDEFGH abcdefg 0123456789 &?!\$.,
GreekMono8859-7Bold	ABCDEFGH abcdefg 0123456789 &?!\$.,
GreekMono8859-7BoldItalic	<i>ABCDEFGH abcdefg 0123456789 &?!\$.,</i>
GreekMono8859-7Italic	<i>ABCDEFGH abcdefg 0123456789 &?!\$.,</i>
GreekSans737	ABCDEFGH abcdefg 0123456789 &?!\$.,
GreekSans737-Bold	ABCDEFGH abcdefg 0123456789 &?!\$.,
GreekSans737-BoldItalic	<i>ABCDEFGH abcdefg 0123456789 &?!\$.,</i>
GreekSans737-Italic	<i>ABCDEFGH abcdefg 0123456789 &?!\$.,</i>
GreekSans851	ABCDEFGH abcdefg 0123456789 &?!\$.,
GreekSans851-Bold	ABCDEFGH abcdefg 0123456789 &?!\$.,
GreekSans851-BoldItalic	<i>ABCDEFGH abcdefg 0123456789 &?!\$.,</i>
GreekSans851-Italic	<i>ABCDEFGH abcdefg 0123456789 &?!\$.,</i>
GreekSans8859-7	ABCDEFGH abcdefg 0123456789 &?!\$.,
GreekSans8859-7Bold	ABCDEFGH abcdefg 0123456789 &?!\$.,
GreekSans8859-7BoldItalic	<i>ABCDEFGH abcdefg 0123456789 &?!\$.,</i>
GreekSans8859-7Italic	<i>ABCDEFGH abcdefg 0123456789 &?!\$.,</i>
GreekSerif737	ABCDEFGH abcdefg 0123456789 &?!\$.,
GreekSerif737-Bold	ABCDEFGH abcdefg 0123456789 &?!\$.,
GreekSerif737-BoldItalic	<i>ABCDEFGH abcdefg 0123456789 &?!\$.,</i>
GreekSerif737-Italic	<i>ABCDEFGH abcdefg 0123456789 &?!\$.,</i>
GreekSerif851	ABCDEFGH abcdefg 0123456789 &?!\$.,
GreekSerif851-Bold	ABCDEFGH abcdefg 0123456789 &?!\$.,
GreekSerif851-BoldItalic	<i>ABCDEFGH abcdefg 0123456789 &?!\$.,</i>
GreekSerif851-Italic	<i>ABCDEFGH abcdefg 0123456789 &?!\$.,</i>
GreekSerif8859-7	ABCDEFGH abcdefg 0123456789 &?!\$.,
GreekSerif8859-7Bold	ABCDEFGH abcdefg 0123456789 &?!\$.,
GreekSerif8859-7BoldItalic	<i>ABCDEFGH abcdefg 0123456789 &?!\$.,</i>
GreekSerif8859-7Italic	<i>ABCDEFGH abcdefg 0123456789 &?!\$.,</i>
Helvetica	ABCDEFGH abcdefg 0123456789 &?!\$.,€
Helvetica-Bold	ABCDEFGH abcdefg 0123456789 &?!\$.,€
Helvetica-BoldOblique	<i>ABCDEFGH abcdefg 0123456789 &?!\$.,€</i>
Helvetica-Condensed	ABCDEFGH abcdefg 0123456789 &?!\$.,€
Helvetica-Condensed-Bold	ABCDEFGH abcdefg 0123456789 &?!\$.,€
Helvetica-Condensed-BoldOblique	<i>ABCDEFGH abcdefg 0123456789 &?!\$.,€</i>
Helvetica-Condensed-Oblique	<i>ABCDEFGH abcdefg 0123456789 &?!\$.,€</i>
Helvetica-Narrow	ABCDEFGH abcdefg 0123456789 &?!\$.,€
Helvetica-Narrow-Bold	ABCDEFGH abcdefg 0123456789 &?!\$.,€
Helvetica-Narrow-BoldOblique	<i>ABCDEFGH abcdefg 0123456789 &?!\$.,€</i>
Helvetica-Narrow-Oblique	<i>ABCDEFGH abcdefg 0123456789 &?!\$.,€</i>
Helvetica-Oblique	<i>ABCDEFGH abcdefg 0123456789 &?!\$.,€</i>
HoeflerText-Black	ABCDEFGH abcdefg 0123456789 &?!\$.,€
HoeflerText-BlackItalic	<i>ABCDEFGH abcdefg 0123456789 &?!\$.,€</i>
HoeflerText-Italic	<i>ABCDEFGH abcdefg 0123456789 &?!\$.,€</i>
HoeflerText-Ornaments	Ⓔ Ⓕ Ⓖ Ⓗ Ⓘ Ⓚ Ⓛ Ⓜ Ⓝ Ⓟ Ⓡ Ⓢ Ⓣ Ⓤ ⓗ ⓘ ⓙ ⓚ ⓛ ⓜ ⓝ ⓞ ⓟ ⓠ ⓡ ⓢ ⓣ ⓤ ⓥ ⓦ ⓧ ⓨ ⓩ ⓪ ⓫ ⓬ ⓭ ⓮ ⓯ ⓰ ⓱ ⓲ ⓳ ⓴ ⓵ ⓶ ⓷ ⓸ ⓹ ⓺ ⓻ ⓼ ⓽ ⓾ ⓿ Ⓚ Ⓛ Ⓝ Ⓟ Ⓡ Ⓢ Ⓣ Ⓤ ⓗ ⓘ ⓙ ⓚ ⓛ ⓜ ⓝ ⓞ ⓟ ⓠ ⓡ ⓢ ⓣ ⓤ ⓥ ⓦ ⓧ ⓨ ⓩ ⓪ ⓫ ⓬ ⓭ ⓮ ⓯ ⓰ ⓱ ⓲ ⓳ ⓴ ⓵ ⓶ ⓷ ⓸ ⓹ ⓺ ⓻ ⓼ ⓽ ⓾ ⓿
HoeflerText-Regular	ABCDEFGH abcdefg 0123456789 &?!\$.,€
JoannaMT	ABCDEFGH abcdefg 0123456789 &?!\$.,€
JoannaMT-Bold	ABCDEFGH abcdefg 0123456789 &?!\$.,€
JoannaMT-BoldItalic	<i>ABCDEFGH abcdefg 0123456789 &?!\$.,€</i>
JoannaMT-Italic	<i>ABCDEFGH abcdefg 0123456789 &?!\$.,€</i>
LetterGothic	ABCDEFGH abcdefg 0123456789 &?!\$.,€
LetterGothic-Bold	ABCDEFGH abcdefg 0123456789 &?!\$.,€
LetterGothic-BoldSlanted	<i>ABCDEFGH abcdefg 0123456789 &?!\$.,€</i>
LetterGothic-Slanted	<i>ABCDEFGH abcdefg 0123456789 &?!\$.,€</i>
LubalinGraph-Book	ABCDEFGH abcdefg 0123456789 &?!\$.,€
LubalinGraph-BookOblique	<i>ABCDEFGH abcdefg 0123456789 &?!\$.,€</i>
LubalinGraph-Demi	ABCDEFGH abcdefg 0123456789 &?!\$.,€
LubalinGraph-DemiOblique	<i>ABCDEFGH abcdefg 0123456789 &?!\$.,€</i>
Marigold	ABCDEFGH abcdefg 0123456789 &?!\$.,€
MonaLisa-Recut	ABCDEFGH abcdefg 0123456789 &?!\$.,€
Monaco	ABCDEFGH abcdefg 0123456789 &?!\$.,€
NewCenturySchlbk-Bold	ABCDEFGH abcdefg 0123456789 &?!\$.,€





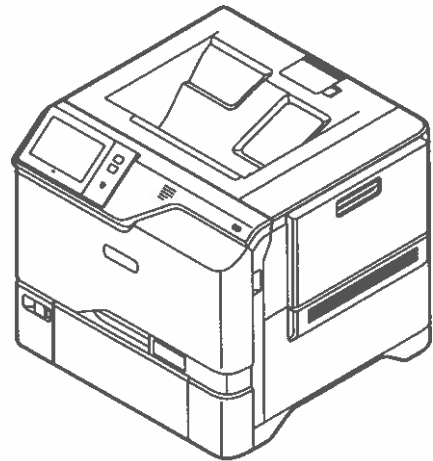

Xerox® VersaLink® C620 Color Printer

Powerful performance. Personalized productivity.

The VersaLink® C620 Color Printer provides exceptional performance and unbeatable reliability. Cloud-connected, mobile-ready, app-enabled, and easy to customize, the C620 is your modern workplace assistant — transforming the way you work today, while ensuring you can keep up with the needs of tomorrow.



PRINT, CLOUD

-  52 ppm Letter
50 ppm A4
-  Solutions
-  Cloud connectivity
-  1200 x 1200 dpi
-  Up to 2,850 pages
-  Optional: 4 additional paper trays

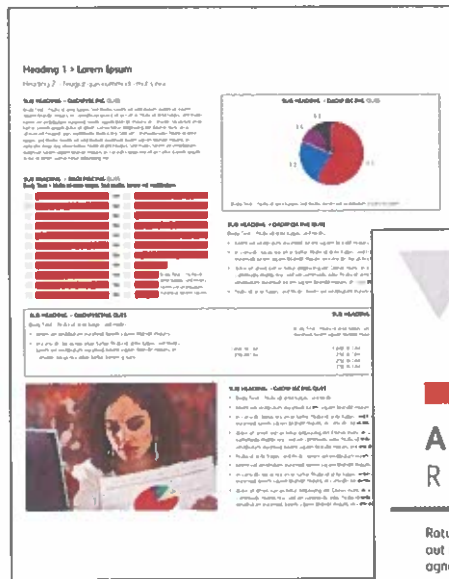

Panneau de commande

Les applications disponibles peuvent varier en fonction de la configuration de l'imprimante. Pour de plus amples informations sur les applications et fonctionnalités, reportez-vous au *Guide de l'utilisateur*.

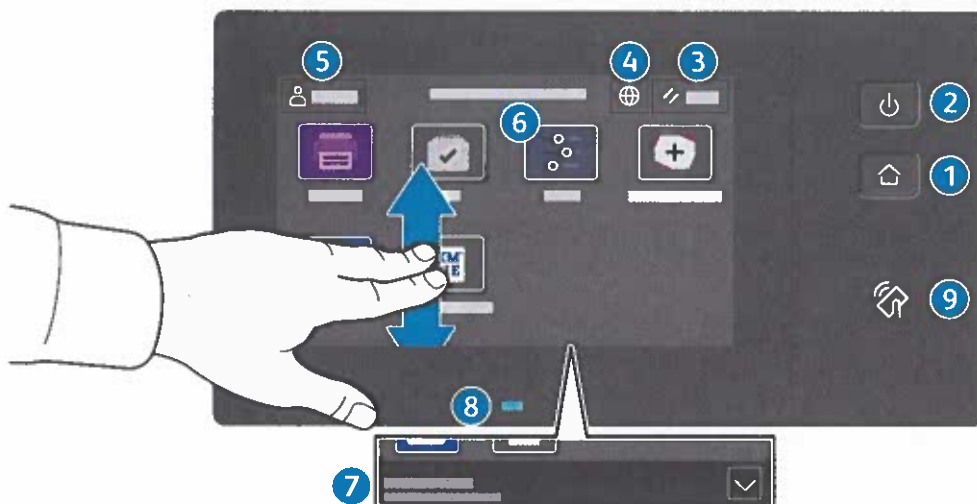

- 1 Page d'accueil pour revenir sur l'écran principal des applications.
- 2 **Sous tension/Réveil** démarre l'imprimante ou permet de mettre en veille, de redémarrer ou de mettre hors tension l'imprimante.
- 3 **Réinitialiser** rétablit les valeurs par défaut des paramètres de toutes les applications.
- 4 **Langue** permet de choisir la langue de l'écran.
- 5 **Connexion** donne un accès spécial aux outils et aux paramètres.
- 6 **Application du périphérique** donne accès aux paramètres et informations de l'imprimante.
- 7 La **Bannière de notifications** affiche l'état de l'imprimante et les avertissements. Pour afficher toutes les notifications, touchez la bannière. Pour fermer la bannière, cliquez sur la flèche vers le bas.
- 8 Le **Voyant d'état** indique l'état de l'imprimante. Pour plus d'informations, consultez le *Guide de l'utilisateur*.
- 9 **Zone NFC** permet de coupler un appareil mobile pour imprimer à partir d'une application.

Application périphérique

L'application du périphérique donne accès à l'état des consommables, ainsi qu'aux paramètres et informations de l'imprimante. Pour accéder à certains menus et paramètres, vous devez vous connecter en utilisant le nom et le mot de passe de l'administrateur.



Informations de facturation et d'utilisation

Dans le menu des fonctions du périphérique, pour afficher les compteurs d'impression de base, appuyez sur **Facturation/Utilisation**. Pour afficher des compteurs d'utilisation détaillés, appuyez sur **Compteurs d'utilisation**. La liste qui s'affiche propose plusieurs catégories de compteur d'impression.

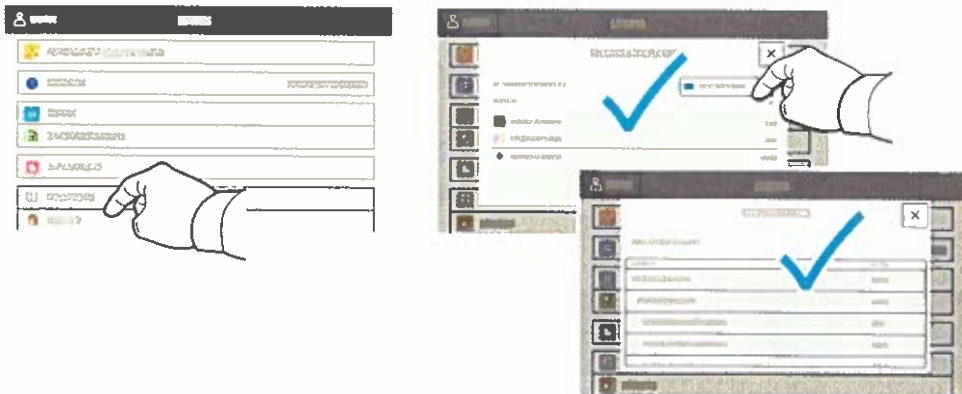

Serveur Web intégré

Le serveur Web intégré Xerox® vous permet d'obtenir les détails de configuration de l'imprimante, l'état du papier, des consommables, et des travaux, ainsi que des fonctions de diagnostic sur un réseau.

Pour vous connecter, saisissez l'adresse IP de l'imprimante dans un navigateur Web. L'adresse IPv4 du réseau est disponible sur l'écran tactile du panneau de commande. Sélectionnez **Application** du périphérique > **À propos de**, puis faites défiler vers le bas.

Pour de plus amples informations sur l'utilisation du serveur Web intégré, reportez-vous au *Guide de l'utilisateur* disponible sur le site Xerox.com.

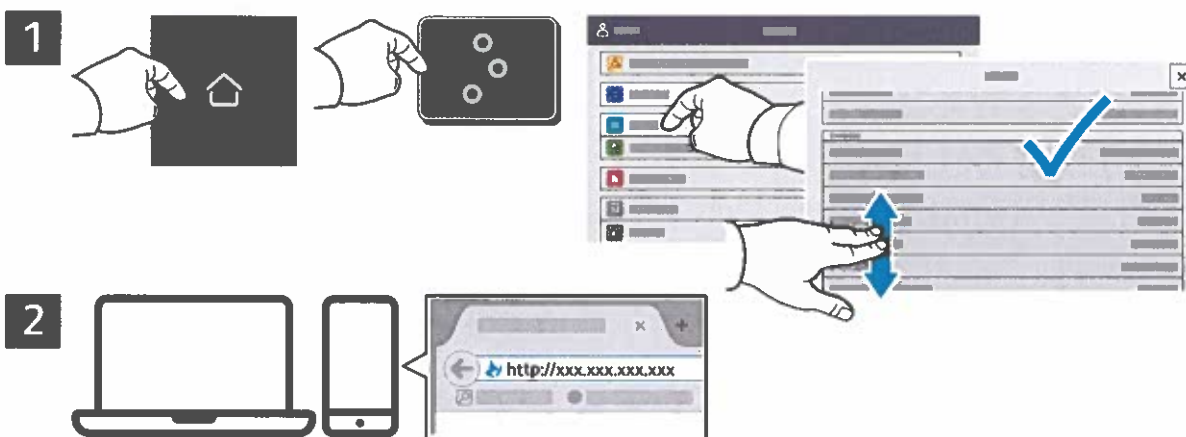

App Gallery

Xerox App Gallery comprend une collection croissante d'applications de productivité que vous pouvez installer sur votre imprimante. Recherchez l'appli sur votre écran d'accueil et créez directement votre connexion ou accédez à www.xerox.com/appgallery pour vous connecter et ajouter votre périphérique. Pour simplifier l'installation des applis, utilisez votre nom de connexion à l'imprimante dans vos informations de connexion à la galerie d'applis.

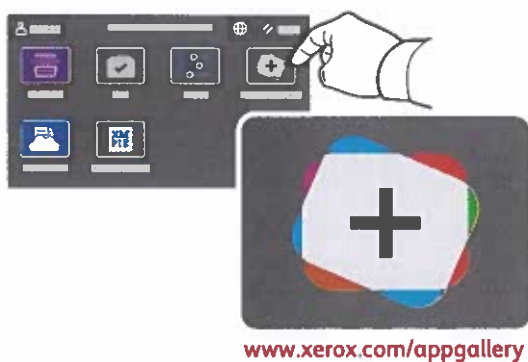

Présentation de l'imprimante

Votre imprimante peut être configurée avec des accessoires en option. Pour plus d'informations, consultez le *Guide de l'utilisateur*.

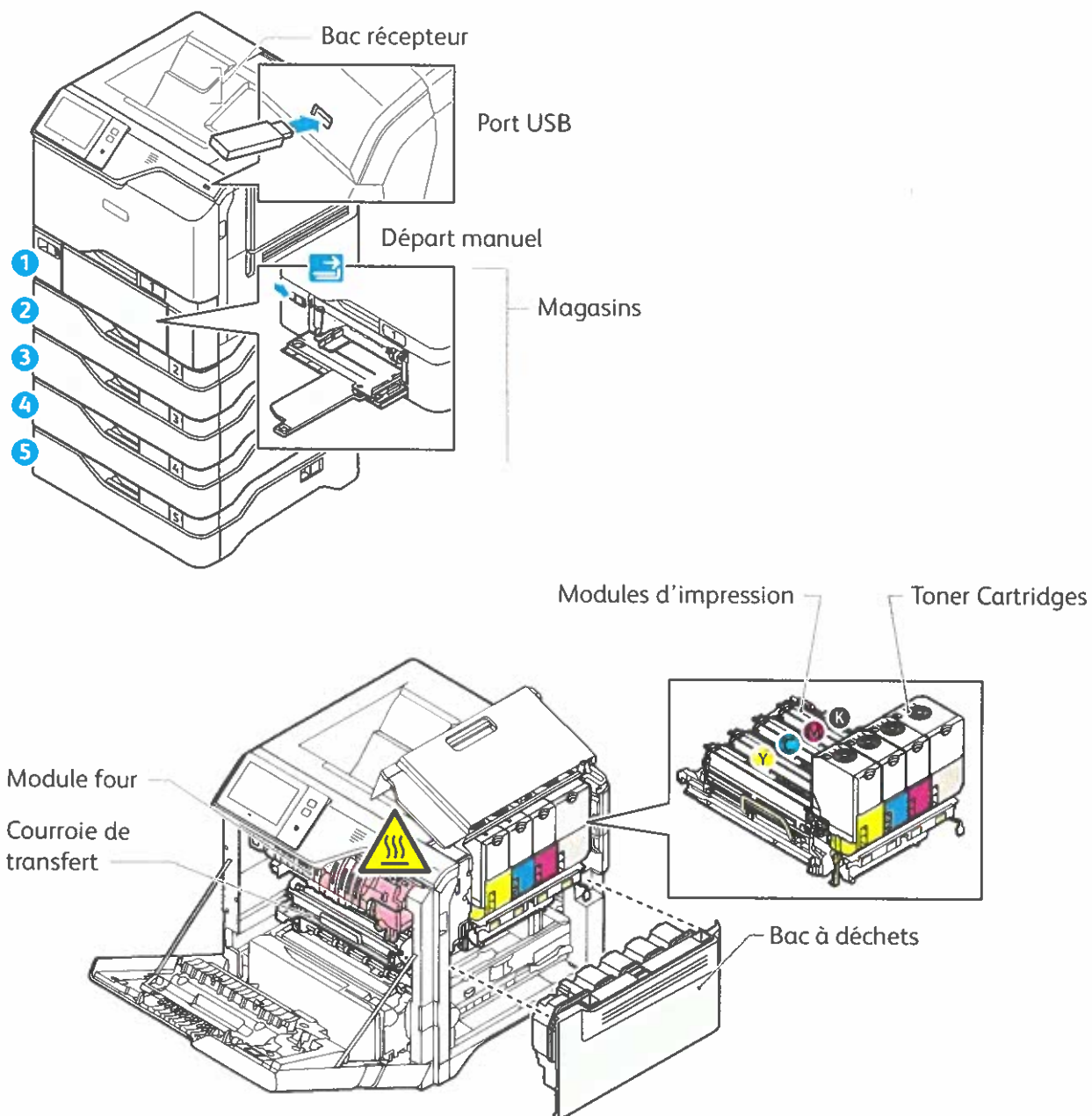

Gestion du papier

Pour obtenir la liste complète des supports pris en charge par l'imprimante, reportez-vous à la Recommended Media List (Liste des supports recommandés) sur le site :

www.xerox.com/rmlna (États-Unis et Canada)

www.xerox.com/rmleu (Europe)

Pour de plus amples informations sur les magasins et le papier, reportez-vous au *Guide de l'utilisateur*.

Chargement du papier

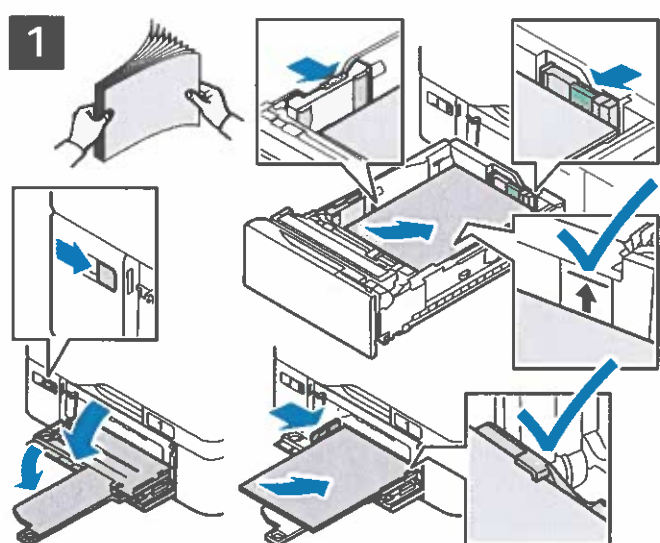

Confirmez ou changez les paramètres de format et de type de papier si nécessaire.



Lors de l'impression, sélectionnez les options requises dans le pilote d'imprimante.

Pour obtenir les meilleurs résultats, ventilez les bords du papier. Réglez les guides en fonction du format de papier. Veillez à ce que la pile ne dépasse pas la ligne de remplissage maximum.

Orientation du papier

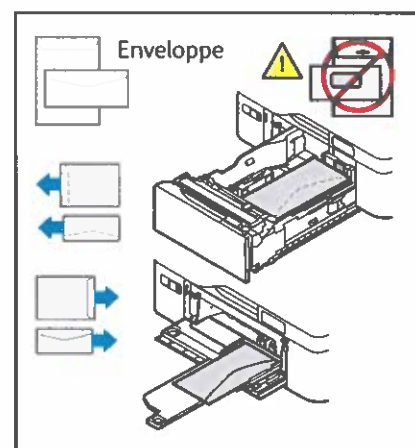
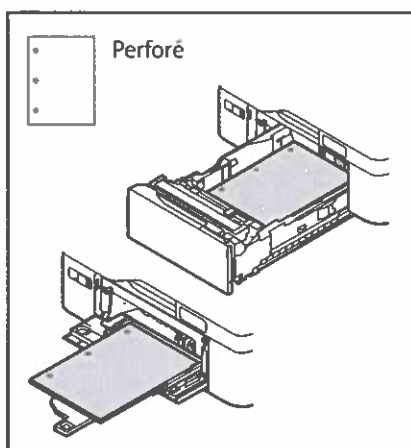
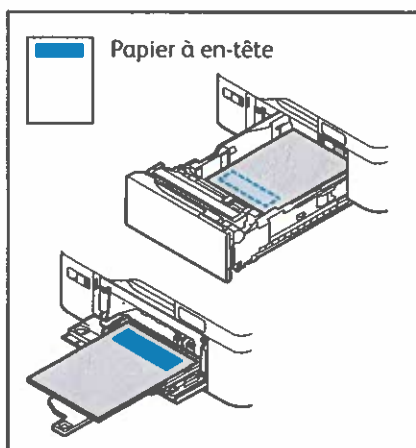

Impression depuis un lecteur USB

Vous pouvez imprimer des fichiers .pdf, .tiff, .ps, .xps et autres types de fichier directement depuis un lecteur USB. Pour plus d'informations, consultez le *Guide de l'utilisateur*.

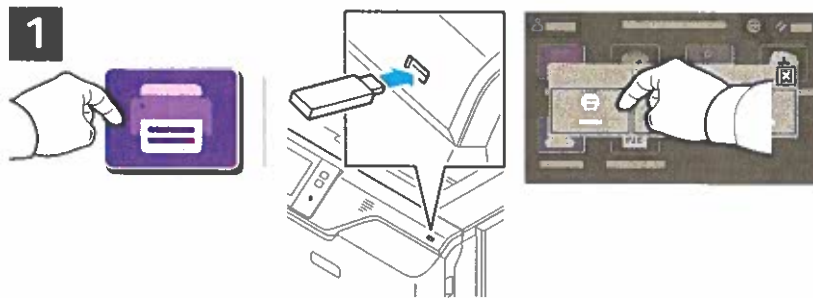

Sélectionnez **Imprimer depuis** ou insérez une clé USB, puis sélectionnez **Imprimer depuis USB**.

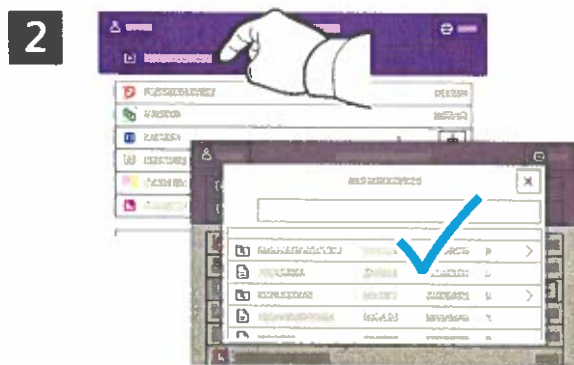

Sélectionnez **Ajouter document**, puis accédez à vos fichiers pour les sélectionner.

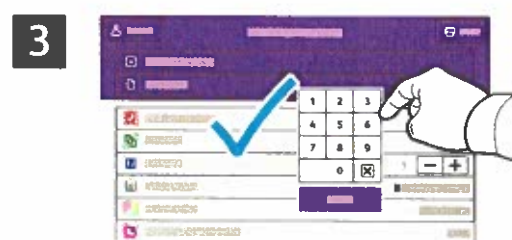

Pour sélectionner le nombre de copies, appuyez sur le signe plus (+) ou le signe moins (-). Pour un nombre important, sélectionnez **Quantité**, puis saisissez un nombre.

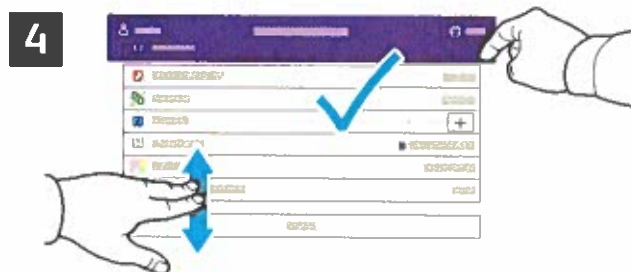

Effectuez les modifications requises, puis appuyez sur **Imprimer**.

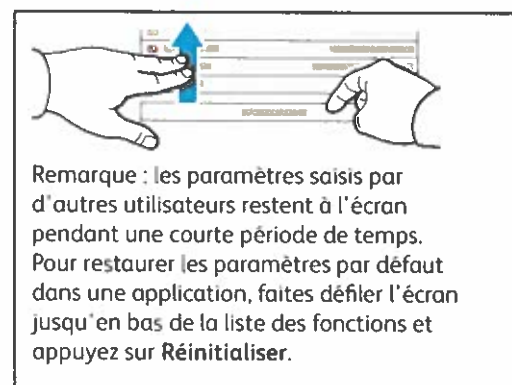

Impression de travaux stockés sur l'imprimante



Vous pouvez enregistrer un travail d'impression sur l'imprimante, puis le sélectionner à partir du panneau de commande pour l'imprimer plus tard. Vous pouvez enregistrer les travaux dans le dossier public ou les protéger à l'aide d'un mot de passe. Dans le pilote d'imprimante Xerox®, sélectionnez **Propriétés** (Windows) ou **Fonctionnalités Xerox** (Mac OS), puis **Type de travail**. Sélectionnez **Travail enregistré** ou **Impression protégée**. Saisissez un code d'accès pour l'impression protégée. Cliquez sur **OK** et imprimez le travail.



Appuyez sur **Imprimer depuis**, puis sur **Travaux mémorisés**. Sélectionnez le **Dossier public par défaut**, puis sélectionnez votre travail d'impression.

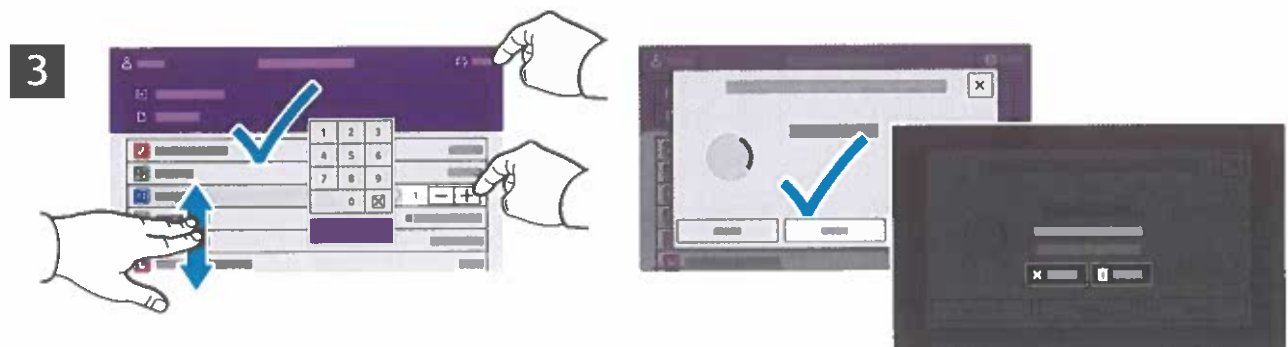

Sélectionnez les paramètres dans la liste. Pour sélectionner le nombre de copies, appuyez sur le signe plus (+) ou le signe moins (-). Pour un nombre important, sélectionnez **Quantité**, puis saisissez un nombre. Appuyez sur **Imprimer**. Pour supprimer le travail, sur l'écran d'impression et l'écran de confirmation, appuyez sur **Supprimer**.

Résolution des problèmes de qualité d'impression

Votre imprimante multifonctions couleur Xerox® VersaLink® C620 est conçue pour garantir durablement des impressions de haute qualité. Si vous observez des problèmes de qualité d'impression, utilisez les informations de ce document pour les résoudre. Pour des informations d'assistance en ligne détaillées, accédez à www.xerox.com/office/support.

ATTENTION : la garantie, le contrat de maintenance ou le programme Total Satisfaction Garantie (Garantie de satisfaction totale) Xerox® ne couvre pas les dommages causés par l'utilisation de papier, transparents ou autres supports spéciaux non pris en charge. Le programme Total Satisfaction Garantie (Garantie de satisfaction totale) est disponible aux États-Unis et au Canada. La couverture peut varier dans les autres pays. Pour plus de détails, contactez votre représentant.

Type de papier

ATTENTION : si vous changez le type de papier dans un magasin, vous devez aussi changer le type de papier sur le panneau de commande pour qu'il corresponde au papier présent dans le magasin. Si le type de papier n'est pas changé, des problèmes de qualité d'impression peuvent survenir et le module four peut être endommagé.

Pour les meilleurs résultats, utilisez uniquement le papier et les supports Xerox® recommandés. Le papier et les supports Xerox® garantissent d'excellents résultats sur votre imprimante multifonctions couleur Xerox® VersaLink® C620. Pour commander du papier et des supports Xerox®, accédez à www.xerox.com/office/supplies.

Pour la liste complète des supports recommandés pour votre imprimante, rendez-vous sur les sites suivants :

- Amérique du Nord : www.xerox.com/rmlna
- Europe : www.xerox.com/rmleu



Résolution des problèmes de qualité d'impression

Utilisez les tableaux suivants pour obtenir des solutions spécifiques aux problèmes de qualité d'impression.

Résolution des problèmes de qualité d'impression

Problème	Solution
<p data-bbox="108 349 341 380">Fixation incomplète</p> <p data-bbox="108 389 579 450">Le toner est absent de l'impression ou s'en détache facilement.</p> 	<ol data-bbox="675 349 1485 678" style="list-style-type: none">1. Vérifiez que le papier que vous utilisez est de type approprié à l'imprimante et qu'il est chargé correctement. Pour la liste complète des supports recommandés pour votre imprimante, rendez-vous sur les sites suivants :<ul data-bbox="708 495 1230 562" style="list-style-type: none">– Amérique du Nord : www.xerox.com/rmlna– Europe : www.xerox.com/rmleu2. Vérifiez que le type de papier est sélectionné à la fois sur le panneau de commande et dans le pilote d'imprimante.3. Si le problème persiste, effectuez l'une des opérations suivantes : <p data-bbox="708 689 1437 779">Remarque : pour changer le format, le type ou la couleur du papier d'un magasin spécialisé lorsque le panneau de commande est verrouillé, connectez-vous en tant qu'administrateur système.</p> <ol data-bbox="708 790 1485 1245" style="list-style-type: none">a. Pour les magasins réglés sur Dedicated (Dédiés) :<ul data-bbox="748 835 1485 1122" style="list-style-type: none">• Sur le panneau de commande, appuyez sur Log In (se connecter). Saisissez les informations de connexion de l'administrateur système, puis appuyez sur Entrée. Pour plus d'informations, reportez-vous au <i>Guide de l'administrateur système</i>.• Appuyez sur Périphérique > Outils > Paramètres du périphérique > Gestion du papier > Paramètres du magasin. Sélectionnez le magasin, appuyez sur Modifier, puis changez le type de papier.b. Pour les magasins réglés sur Entièrement réglables :<ul data-bbox="748 1171 1378 1245" style="list-style-type: none">• Magasins : Ouvrez puis fermez le magasin sélectionné.• Départ manuel : Retirez puis réintroduisez le papier. <p data-bbox="708 1256 1469 1317">Le panneau de commande vous invite à confirmer ou changer le type de papier.</p> <ul data-bbox="748 1328 1469 1536" style="list-style-type: none">• Sur l'écran tactile, appuyez sur Type puis effectuez une des actions suivantes :<ul data-bbox="796 1402 1469 1536" style="list-style-type: none">• Sélectionnez le type de papier approprié puis appuyez sur Confirmer.• Sélectionnez le type de papier de grammage supérieur le plus proche puis appuyez sur Confirmer. <p data-bbox="708 1547 1386 1579">Remarque : Les types de papier du plus fin au plus épais sont :</p> <ul data-bbox="748 1588 1422 1659" style="list-style-type: none">• Pour le papier non couché : Standard, Carte fine, et Carte.• Pour le papier couché : Carte glacée fine et Carte glacée.



Résolution des problèmes de qualité d'impression (suite)

Problème	Solution
<p>Défauts à répétition</p> <p>Des taches ou des lignes apparaissent à intervalles réguliers sur la page, dans le sens de déplacement du papier dans l'imprimante, dans toutes les couleurs ou dans des zones non imprimées.</p>  <p>Des taches ou des lignes apparaissent à intervalles réguliers sur la page, dans le sens de déplacement du papier dans l'imprimante, dans une seule couleur.</p> 	<ol style="list-style-type: none">1. Sur le panneau de commande, appuyez sur Périphérique > Outils > Dépannage > Pages de support > Page des défauts répétés > Imprimer. La page des défauts répétés qui s'imprime contient des instructions permettant d'identifier les unités défectueuses.2. Pour corriger le problème, remplacez les composants identifiés sur la page des défauts répétés. 3. Si vous remplacez un consommable, réinitialisez le compteur :<ol style="list-style-type: none">a. Sur le panneau de commande, appuyez sur Se connecter. Saisissez les informations de connexion de l'administrateur système, puis appuyez sur Entrée. Pour plus d'informations, reportez-vous au <i>Guide de l'administrateur système</i>.b. Appuyez sur Périphérique > Outils > Paramètres du périphérique.c. Faites défiler l'écran puis appuyez sur Consommables > Réinitialisation du compteur de module remplaçable.d. Appuyez sur le consommable (Supply) remplacé.e. Appuyez sur Réinitialiser compteur.f. Pour fermer la fenêtre contextuelle, appuyez sur X, admin, puis Déconnexion.

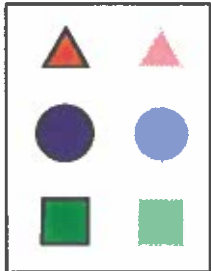
Résolution des problèmes de qualité d'impression (suite)

Problème	Solution
<p>Décaler l'image</p> <p>Le décalage le plus fréquent est lorsque le toner semble être réimprimé sur la page et placé à environ 95 mm (3,75 pouces) sur toute la page dans le sens de déplacement du papier dans l'imprimante.</p> <p>Remarque : pour une distance différente, utilisez la page des défauts répétés pour identifier la cause.</p> 	<ol style="list-style-type: none">1. Vérifiez que le papier que vous utilisez est du type approprié à l'imprimante et qu'il est chargé correctement. Pour la liste complète des supports recommandés pour votre imprimante, rendez-vous sur les sites suivants :<ul style="list-style-type: none">– Amérique du Nord : www.xerox.com/rmlna– Europe : www.xerox.com/rmleu2. Vérifiez que le type de papier est sélectionné à la fois sur le panneau de commande et dans le pilote d'imprimante. Remarque : pour changer le format, le type ou la couleur du papier d'un magasin spécialisé lorsque le panneau de commande est verrouillé, connectez-vous en tant qu'administrateur système.3. Si le problème persiste, effectuez l'une des opérations suivantes : Remarque : pour changer le format, le type ou la couleur du papier d'un magasin spécialisé lorsque le panneau de commande est verrouillé, connectez-vous en tant qu'administrateur système.<ol style="list-style-type: none">a. Pour les magasins réglés sur Dedicated (Dédiés) :<ul style="list-style-type: none">• Sur le panneau de commande, appuyez sur Se connecter. Saisissez les informations de connexion de l'administrateur système, puis appuyez sur Entrée. Pour plus d'informations, reportez-vous au <i>Guide de l'administrateur système</i>.• Appuyez sur Périphérique > Outils > Paramètres du périphérique > Gestion du papie > Paramètres du magasin. Sélectionnez le magasin, appuyez sur Modifier, puis changez le type de papier.b. Pour les magasins réglés sur Entièrement réglables :<ul style="list-style-type: none">• Magasins : Ouvrez puis fermez le magasin sélectionné.• Départ manuel : Retirez puis réintroduisez le papier.Le panneau de commande vous invite à confirmer ou changer le type de papier.<ul style="list-style-type: none">• Sur l'écran tactile, appuyez sur Type puis effectuez une des actions suivantes :<ul style="list-style-type: none">• Sélectionnez le type de papier approprié puis appuyez sur Confirmer.• Sélectionnez le type de papier de grammage supérieur le plus proche puis appuyez sur Confirmer.Remarque : Les types de papier du plus fin au plus épais sont :<ul style="list-style-type: none">• Pour le papier non couché : Standard, Carte fine, et Carte.• Pour le papier couché : Carte glacée fine et Carte glacée.4. Identifiez la cause à l'aide de la page des défauts répétés. Pour de plus amples informations, reportez-vous à la page précédente.

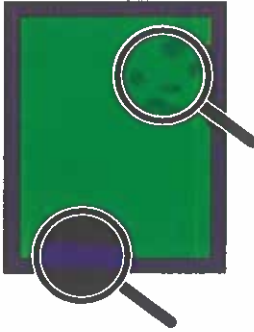
Résolution des problèmes de qualité d'impression (suite)

Problème	Solution
<p>Les zones de couverture importantes semblent tachetées ou marbrées Les zones noires apparaissent bleues</p> 	<p>1. Vérifiez que le papier que vous utilisez est de type approprié à l'imprimante et qu'il est chargé correctement.</p> <p>Pour la liste complète des supports recommandés pour votre imprimante, rendez-vous sur les sites suivants :</p> <ul style="list-style-type: none">– Amérique du Nord : www.xerox.com/rmlna– Europe : www.xerox.com/rmleu <p>2. Vérifiez que le type de papier est sélectionné à la fois sur le panneau de commande et dans le pilote d'imprimante.</p> <p>Remarque : Si le problème persiste, appelez l'assistance technique.</p>
<p>Alignement incorrect des couleurs La couleur se trouve en dehors de la zone désignée ou est surimposée sur une autre couleur.</p> 	<p>Ouvrez puis refermez le panneau avant. L'imprimante effectue un étalonnage automatique de l'alignement des couleurs au cours de la prochaine impression.</p> <p>Remarque : Si le problème persiste, appelez l'assistance technique.</p>
<p>Toutes les couleurs sont trop claires ou trop foncées Les couleurs semblent délavées ou trop foncées sur les impressions.</p>	<p>1. Vérifiez que le papier que vous utilisez est de type approprié à l'imprimante et qu'il est chargé correctement.</p> <p>Pour la liste complète des supports recommandés pour votre imprimante, rendez-vous sur les sites suivants :</p> <ul style="list-style-type: none">– Amérique du Nord : www.xerox.com/rmlna– Europe : www.xerox.com/rmleu <p>2. Vérifiez que le type de papier est sélectionné à la fois sur le panneau de commande et dans le pilote d'imprimante.</p> <p>Remarque : Si le problème persiste, consultez le <i>Guide de l'utilisateur</i> ou appelez l'assistance technique.</p>

Résolution des problèmes de qualité d'impression (suite)

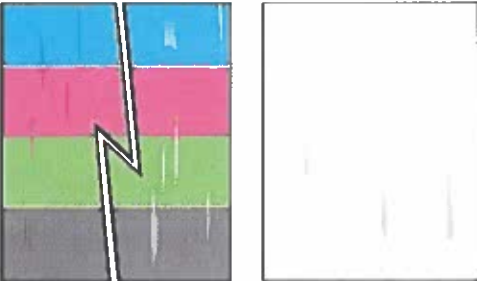
Problème	Solution
<p>Lignes, salissures ou traînées Des zones sombres ou claires apparaissent sur la page dans toutes les couleurs et/ou dans des zones non imprimables.</p> 	<ol style="list-style-type: none"> Vérifiez que le papier que vous utilisez est de type approprié à l'imprimante et qu'il est chargé correctement. Pour la liste complète des supports recommandés pour votre imprimante, rendez-vous sur les sites suivants : <ul style="list-style-type: none"> – Amérique du Nord : www.xerox.com/rmlna – Europe : www.xerox.com/rmleu Vérifiez que le type de papier est sélectionné à la fois sur le panneau de commande et dans le pilote d'imprimante. Pour identifier la cause, reportez-vous à la page Défauts répétés qui s'imprime avec la page Dépannage de la qualité d'impression. Sur le panneau de commande, appuyez sur Périphérique > Outils > Dépannage > Pages d'assistance > Page Défauts répétés > Imprimer. Pour corriger le problème, remplacez les éléments identifiés sur la page Défauts répétés.
<p>Les couleurs varient d'un ordinateur à l'autre Les couleurs imprimées depuis un ordinateur ne correspondent pas aux couleurs imprimées depuis un autre ordinateur.</p>	<ol style="list-style-type: none"> Vérifiez si les paramètres de pilote d'imprimante pour la qualité d'impression, la correction des couleurs et la description des couleurs sont identiques sur les deux ordinateurs. Réglez les paramètres si nécessaire. Remarque : les paramètres du pilote ont priorité sur les paramètres sélectionnés sur le panneau de commande de l'imprimante.
<p>Les couleurs ne correspondent pas La couleur produite par l'imprimante est différente de la couleur qu'elle doit reproduire.</p>	<p>Pour plus d'informations sur la correspondance des couleurs, accédez à l'Assistant de support en ligne à l'adresse www.xerox.com/office/support.</p>
<p>Les couleurs imprimées ne correspondent pas aux couleurs affichées sur l'écran d'ordinateur La couleur produite par l'imprimante semble différente de la couleur affichée à l'écran.</p>	<p>Pour obtenir des informations sur la correspondance des couleurs entre l'écran et le document imprimé, accédez à l'Assistant de support en ligne sur www.xerox.com/office/support.</p>

Paramètres de qualité d'impression

Le mode de qualité d'impression et les options de correction des couleurs contrôlent directement la qualité des impressions. Vous pouvez modifier ces paramètres dans le pilote d'impression. Sélectionnez le paramètre le mieux adapté à votre travail d'impression.

Mode de qualité d'impression

- Le mode **Avancé** est un mode polyvalent pour des impressions nettes aux couleurs vives. Le mode avancé équilibre la vitesse et la qualité.
- Le mode **Haute résolution** est un mode haute qualité qui produit des lignes fines et beaucoup de détails. Le mode haute résolution est recommandé pour les impressions couleur saturées, vives. Le mode haute résolution donne priorité à la qualité plutôt qu'à la vitesse.
- Le mode **Économie de toner** réduit la quantité de toner utilisée pour les travaux d'impression et est utile pour une qualité d'impression brouillon. La qualité d'impression est légèrement inférieure au mode standard.

Correction des couleurs

La correction des couleurs est disponible dans l'onglet Options Image du pilote d'impression. La fenêtre Aperçu apparaît sur le côté droit de l'onglet Options Image. Lorsque la case Aperçu est sélectionnée, la correction des couleurs apparaît dans la fenêtre Aperçu. La sélection et la désélection de la case Aperçu vous permet de comparer l'image corrigée avec l'image initiale.

Pour régler les paramètres couleur de votre travail d'impression, sélectionnez l'onglet Correction des couleurs, puis sélectionnez les options requises.

- **Conversion noir et blanc Xerox** convertit les couleurs en échelle de gris, produisant un travail d'impression noir et blanc.
- **Correction des couleurs** propose des options pour faire correspondre les couleurs de l'imprimante avec les couleurs d'autres périphériques tels que l'écran de votre ordinateur ou une presse.
 - **Automatique** applique la meilleure correction des couleurs à chaque élément graphique du document : texte, illustrations et photographies.
 - **Simuler un affichage LCD** utilise des couleurs proches de celles d'un écran LCD pour la couleur du travail d'impression.
 - **Affichage sRGB** utilise des couleurs proches de celles d'un affichage RVB (rouge, vert, bleu) pour la couleur du travail d'impression.
 - **Aucune** supprime toutes les corrections de couleur. Ce paramètre est particulièrement approprié lorsque la couleur est spécifiée dans l'application ou le système d'exploitation.
- **Couleur automatique Xerox** applique la meilleure correction des couleurs à chaque élément graphique du document : texte, illustrations et photographies.
- **Couleur automatique personnalisée** propose des options supplémentaires permettant de personnaliser les couleurs dans votre travail d'impression. Utilisez une sélection pour régler la couleur du texte et des graphiques. Utilisez l'autre sélection pour régler la correction des couleurs appliquée aux images. Vous pouvez appliquer une large gamme d'options couleur à chaque élément pour simuler les sorties de différents périphériques couleur.

Pour régler les couleurs à l'aide de phrases descriptives, sélectionnez l'onglet **Description des couleurs**. Dans les menus, sélectionnez les phrases décrivant le mieux le réglage des couleurs que vous souhaitez. Vous pouvez construire plusieurs phrases à appliquer au travail d'impression, pour une couleur ou toute une gamme de couleurs.

Pour modifier les réglages de chaque paramètre couleur, sélectionnez l'onglet **Paramètres couleur**, puis déplacez les curseurs. Les curseurs permettent de sélectionner une série de réglages pour chacun des éléments suivants :

- Luminosité
- Contraste
- Saturation
- Cyan > Rouge
- Magenta -> Vert
- Jaune > Bleu

Pour plus d'informations sur la correspondance des couleurs et les profils ICC, accédez à www.xerox.com/office/support.





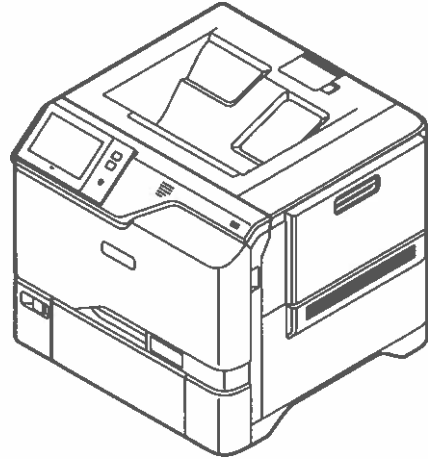

Xerox® VersaLink® C620 Color Printer

Powerful performance. Personalized productivity.

The VersaLink® C620 Color Printer provides exceptional performance and unbeatable reliability. Cloud-connected, mobile-ready, app-enabled, and easy to customize, the C620 is your modern workplace assistant — transforming the way you work today, while ensuring you can keep up with the needs of tomorrow.



PRINT. CLOUD

-  52 ppm Letter
50 ppm A4
-  Solutions
-  Cloud connectivity
-  1200 x 1200 dpi
-  Up to 2,850 pages
-  Optional: 4 additional paper trays

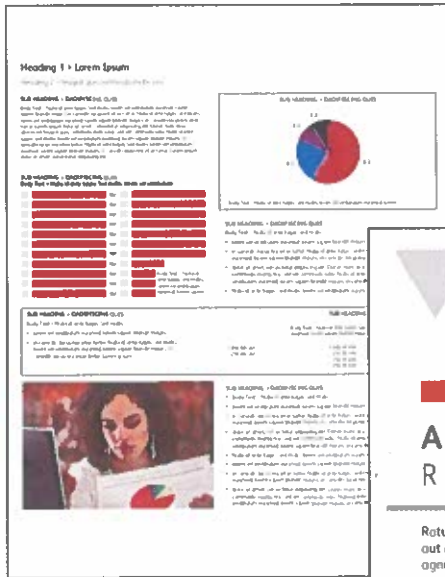

Xerox® VersaLink® C620 Color Printer

Powerful performance. Personalized productivity.

The VersaLink® C620 Color Printer provides exceptional performance and unbeatable reliability. Cloud-connected, mobile-ready, app-enabled, and easy to customize, the C620 is your modern workplace assistant — transforming the way you work today, while ensuring you can keep up with the needs of tomorrow.

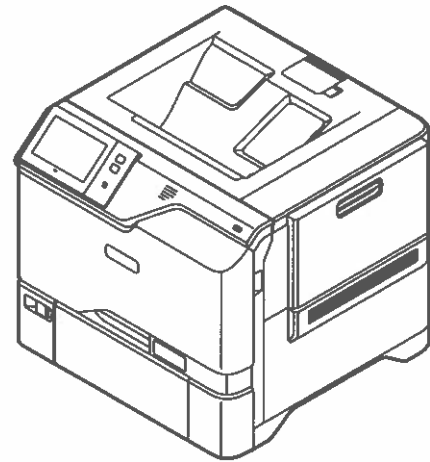

PRINT. CLOUD



52 ppm Letter
50 ppm A4



Solutions



Cloud connectivity



1200 x 1200 dpi



Up to 2,850 pages



Optional: 4 additional
paper trays

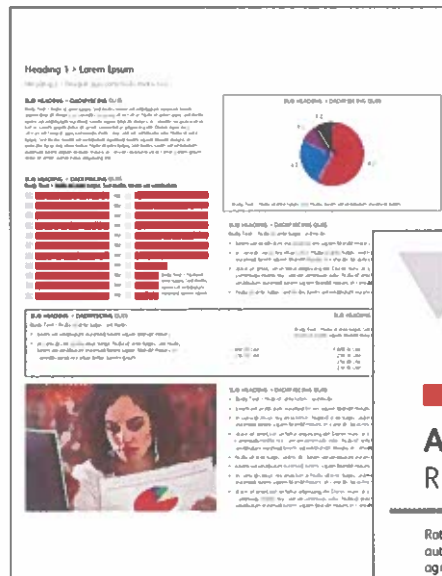

Pannello comandi

Le app disponibili possono variare in base all'impostazione della stampante. Per informazioni dettagliate sulle app e le funzioni, fare riferimento alla *Guida per l'utente*.

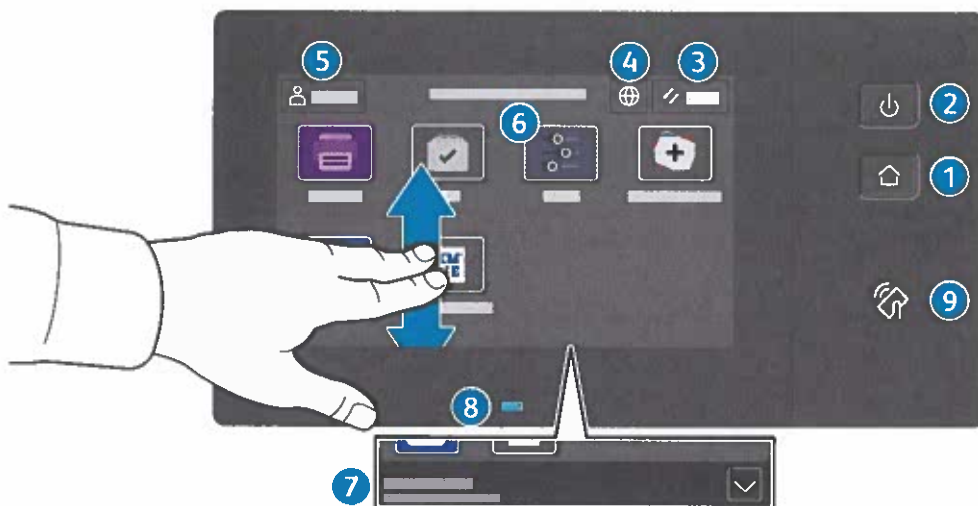

- 1 **Home** riporta alla schermata principale dell'app.
- 2 **Alimentazione/Riattivazione** avvia la stampante, oppure attiva le opzioni di economizzatore, riavvio o spegnimento della stampante.
- 3 **Ripristina** riporta le impostazioni sui valori predefiniti in tutte le app.
- 4 **Lingua** consente di scegliere la lingua dello schermo.
- 5 **Accedi** fornisce accesso speciale a strumenti e impostazioni.
- 6 **App del dispositivo** fornisce l'accesso alle informazioni e alle impostazioni della stampante.
- 7 **Banner di notifica** mostra lo stato della stampante e le avvertenze. Per vedere tutte le notifiche, toccare il banner. Per chiudere il banner, toccare la freccia verso il basso.
- 8 **Indicatore stato** indica lo stato della stampante. Per ulteriori informazioni, consultare la *Guida per l'utente*.
- 9 **Area NFC** consente l'accoppiamento a un dispositivo mobile per effettuare stampe da un'app.

App del dispositivo

L'app del dispositivo fornisce l'accesso allo stato dei materiali di consumo, alle informazioni e alle impostazioni della stampante. Per utilizzare alcuni menu e impostazioni, è necessario accedere come amministratore usando il nome e la password appropriati.



Informazioni sulla fatturazione e sull'utilizzo

Nel menu delle funzioni di Dispositivo, per visualizzare i conteggi di base delle impressioni, toccare **Fatturazione/Utilizzo**. Per visualizzare i conteggi dettagliati sull'utilizzo, toccare **Contatori di utilizzo**. L'elenco fornisce i dettagli della quantità di impressioni suddivise in categorie.

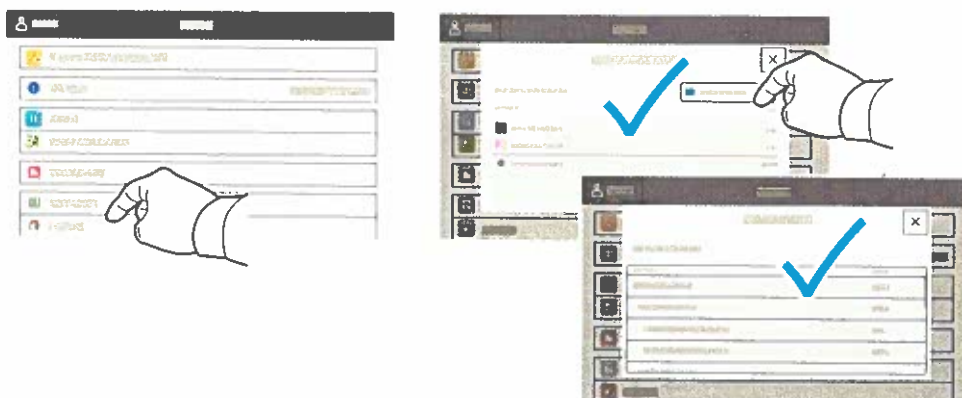

Server web integrato

Il Server web integrato di Xerox® consente di accedere alle informazioni di configurazione della stampante, allo stato della carta e dei materiali di consumo, allo stato dei lavori e alle funzioni di diagnostica su una rete.

Per eseguire la connessione, digitare l'indirizzo IP della stampante in un browser Web. L'indirizzo di rete IPv4 è disponibile sul pannello comandi dello schermo sensibile. Toccare l'app **Dispositivo** > **Informazioni su**, quindi scorrere in basso.

Per informazioni dettagliate sul Server web integrato, fare riferimento alla *Guida per l'utente* disponibile su Xerox.com.

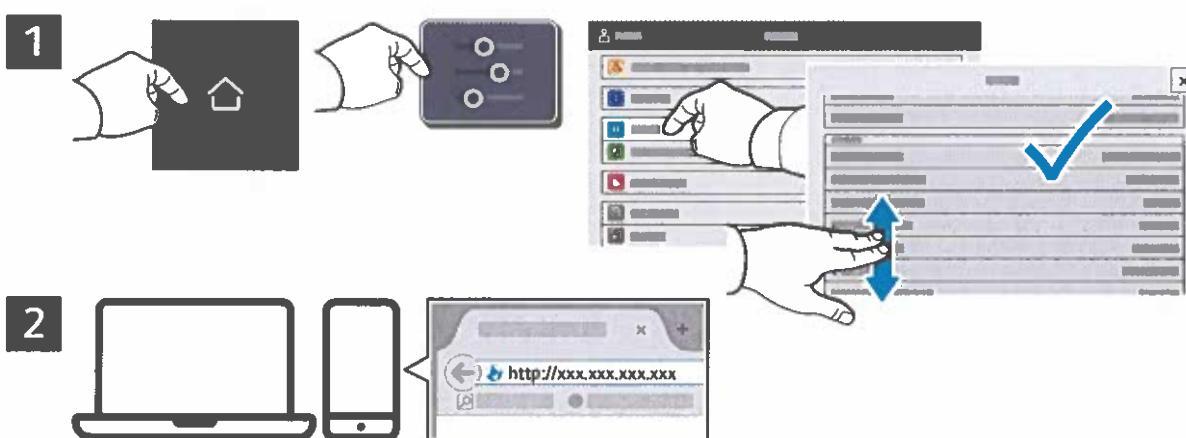

App Gallery

La Xerox App Gallery contiene una sempre crescente raccolta di app per la produttività che è possibile installare sulla propria stampante. Trovare l'app sulla schermata principale e creare il proprio ID di accesso direttamente, oppure andare su www.xerox.com/appgallery per accedere e aggiungere il proprio dispositivo. Per semplificare l'installazione delle app, utilizzare lo stesso nome per le credenziali di accesso alla app gallery di quello utilizzato per accedere alla stampante.

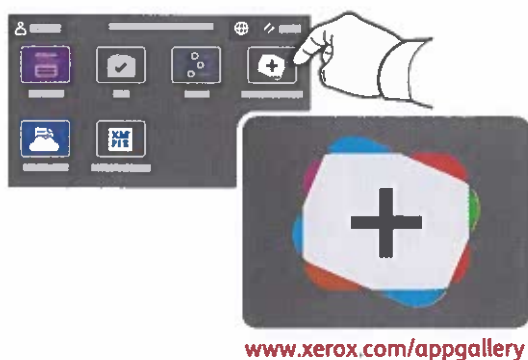

Panoramica della stampante

La stampante può includere accessori opzionali. Per informazioni dettagliate, fare riferimento alla *Guida per l'utente*.

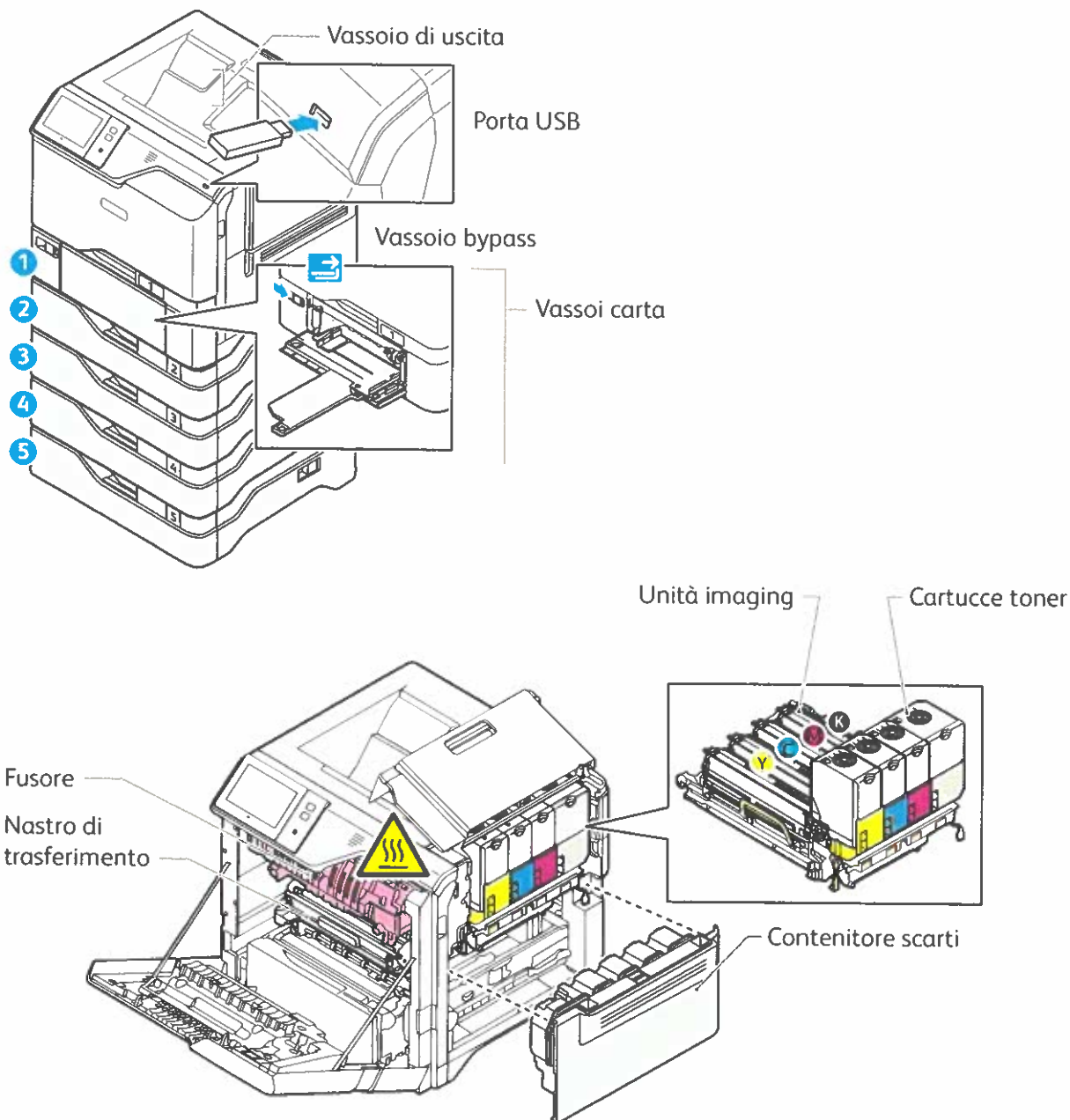

Gestione della carta

Per l'elenco completo della carta idonea per la stampante, fare riferimento al Recommended Media List (Elenco dei supporti consigliati) agli indirizzi seguenti:

www.xerox.com/rmlna (USA e Canada)

www.xerox.com/rmleu (Europa)

Per informazioni dettagliate sui vassoi e la carta, fare riferimento alla *Guida per l'utente*.

Caricamento della carta

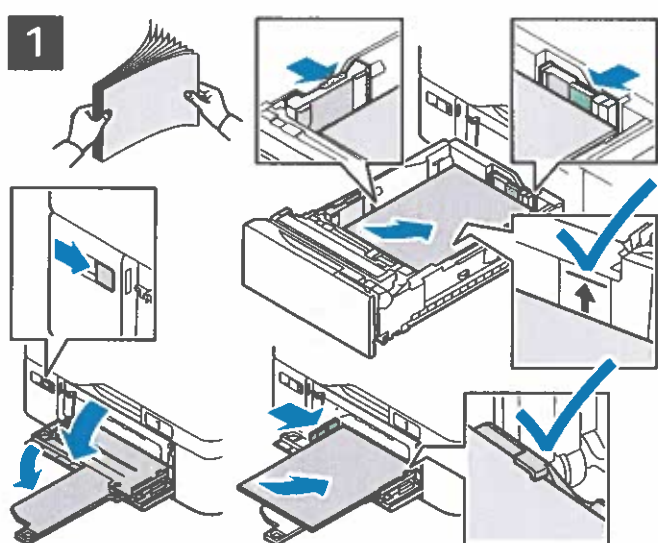

Per ottenere risultati ottimali, smazzare la carta prendendola per i bordi. Regolare le guide in base al formato della carta. Non caricare carta oltre la linea di riempimento massimo.



Confermare o modificare le impostazioni per formato, tipo e colore, se necessario.



Durante la stampa, selezionare le opzioni nel driver di stampa.

Orientamento della carta

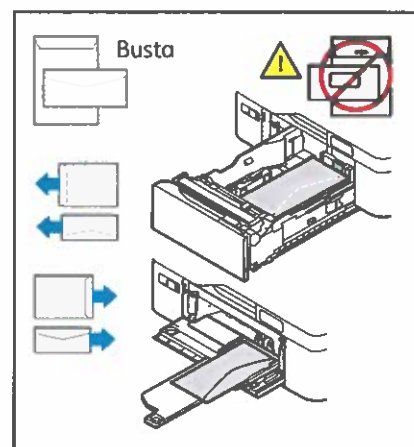
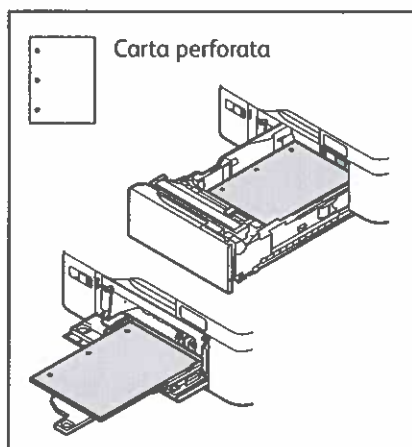
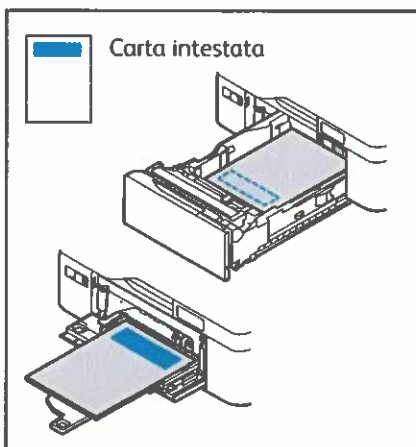

Stampa da un'unità flash USB

È possibile stampare file .pdf, .tiff, .ps, .xps e altri tipi di file direttamente da un'unità flash USB. Per ulteriori informazioni, fare riferimento alla *Guida per l'utente*.

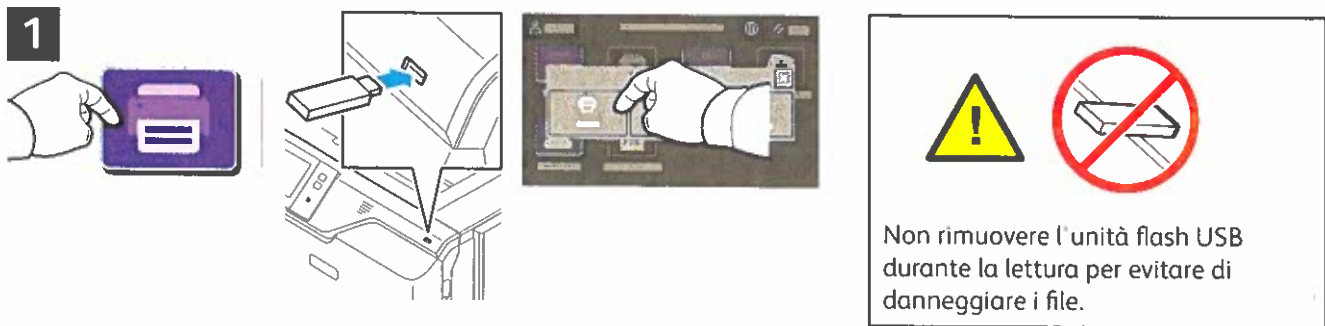

Toccare **Stampa da** oppure inserire l'unità flash USB, quindi scegliere **Stampa da USB**.

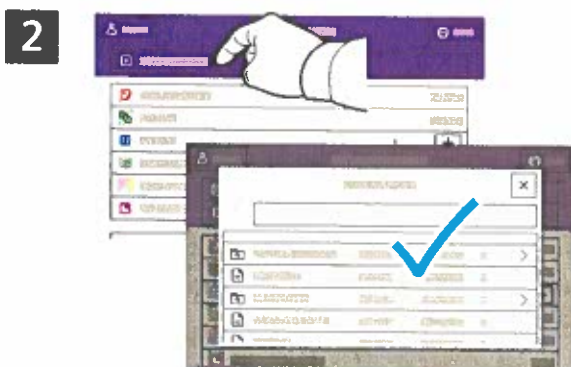

Toccare **Aggiungi documento**, quindi individuare i file e selezionarli.



Per selezionare il numero di copie, toccare il segno più (+) o il segno meno (-). Per numeri elevati, toccare **Quantità** e immettere un numero.



Selezionare le impostazioni come richiesto e quindi toccare **Stampa**.

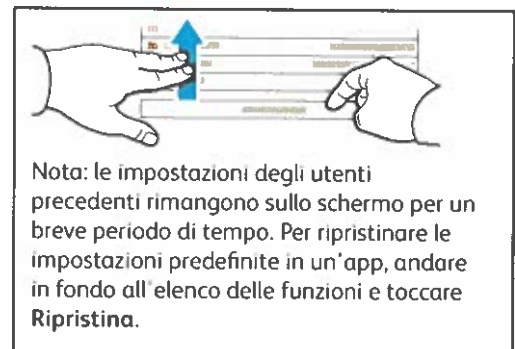

Stampa di lavori memorizzati sulla stampante



È possibile inviare un lavoro di stampa alla stampante e salvarlo per essere selezionato per la stampa in una fase successiva tramite il pannello comandi della stampante. I lavori possono essere salvati nella cartella pubblica o essere protetti da password. Nel driver della stampante Xerox®, selezionare **Proprietà** (Windows) o **Funzioni Xerox** (Mac OS), quindi **Tipo di lavoro**. Selezionare **Lavoro salvato** o **Stampa protetta**. Per la Stampa protetta, digitare un codice di accesso. Fare clic su **OK** e stampare il lavoro.



Toccare **Stampa da**, quindi **Lavori salvati**. Selezionare la **Cartella pubblica di default** e quindi selezionare il lavoro di stampa.

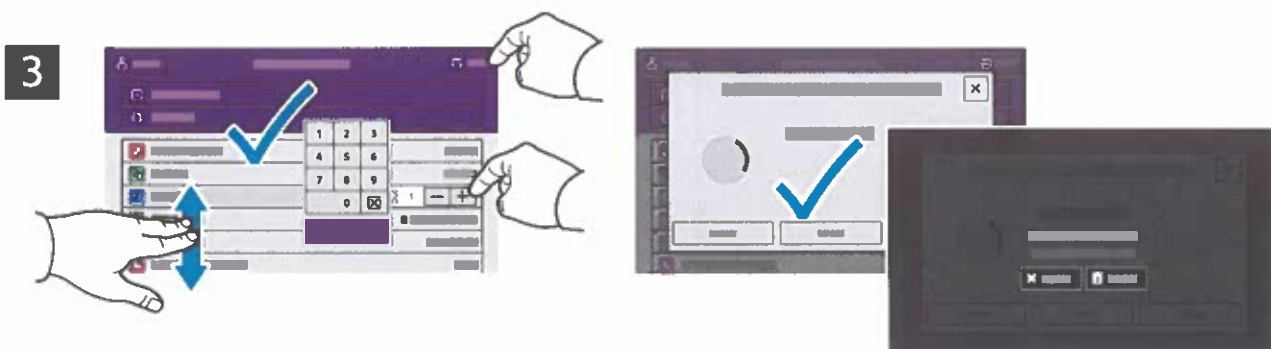

Selezionare le impostazioni dall'elenco. Per selezionare il numero di copie, toccare il segno più (+) o il segno meno (-). Per numeri elevati, toccare **Quantità** e immettere un numero. Toccare **Stampa**. Per cancellare il lavoro, nella schermata di stampa e nella schermata di conferma, toccare **Cancella**.

Risoluzione dei problemi di qualità di stampa

La Stampante a colori Xerox® VersaLink® C620 è progettata per produrre stampe a colori di alta qualità, giorno dopo giorno. Se si verificano problemi di qualità di stampa, utilizzare le informazioni fornite in queste pagine per risolverli. Per informazioni dettagliate sull'assistenza online, visitare il sito www.xerox.com/office/support.

ATTENZIONE: i danni causati dall'utilizzo di carta, trasparenti e altri supporti di stampa speciali non compatibili sono esclusi dalla garanzia Xerox®, dal contratto di manutenzione e dalla Total Satisfaction Guarantee (Garanzia "soddisfatti o rimborsati"). La Total Satisfaction Guarantee (Garanzia "soddisfatti o rimborsati") è disponibile negli Stati Uniti e in Canada. La copertura della garanzia può variare negli altri paesi. Per informazioni dettagliate, rivolgersi al rappresentante locale.

Tipo di carta

ATTENZIONE: se si modifica il tipo di carta nel vassoio, modificare anche il tipo di carta sul pannello comandi in modo che corrispondano. In caso contrario potrebbero verificarsi problemi di qualità di stampa o danni al fusore.

Per risultati ottimali, utilizzare solo carta e supporti di stampa raccomandati da Xerox®. La carta e i supporti Xerox® garantiscono risultati eccellenti sulla Stampante a colori Xerox® VersaLink® C620. Per ordinare carta e supporti Xerox®, andare su www.xerox.com/office/supplies.

Per l'elenco completo dei supporti raccomandati per la stampante, visitare i seguenti siti:

- Nord America: www.xerox.com/rmlna
- Europa: www.xerox.com/rmleu



Risoluzione dei problemi di qualità di stampa

Utilizzare le tabelle seguenti per trovare soluzioni specifiche a problemi di qualità di stampa.

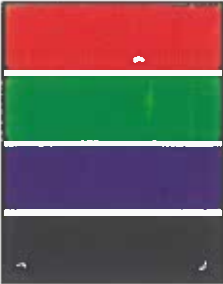
Risoluzione dei problemi di qualità di stampa

Problema	Soluzione
<p data-bbox="118 349 344 378">Fusione incompleta</p> <p data-bbox="118 389 584 450">Il toner manca o si stacca facilmente dalla stampa.</p> 	<ol data-bbox="683 349 1465 680" style="list-style-type: none">1. Accertarsi che la carta utilizzata sia di tipo compatibile per la stampante e caricata in modo corretto. Per l'elenco completo dei supporti raccomandati per la stampante, visitare i seguenti siti:<ul data-bbox="719 495 1182 566" style="list-style-type: none">- Nord America: www.xerox.com/rmlna- Europa: www.xerox.com/rmleu2. Controllare che il tipo di carta sia selezionato sul pannello comandi e nel driver di stampa.3. Se il problema persiste, eseguire una delle seguenti operazioni: <p data-bbox="715 692 1493 779">Nota: per modificare il tipo, il formato o il colore di carta in un vassoio dedicato quando il pannello comandi è bloccato, connettersi al sistema come amministratore.</p> <ol data-bbox="719 792 1485 1211" style="list-style-type: none">a. Per i vassoi impostati su Dedicati:<ul data-bbox="756 837 1485 1061" style="list-style-type: none">• Sul pannello comandi, toccare Accedi. Immettere i dati di accesso dell'amministratore di sistema, quindi toccare Invio. Per ulteriori informazioni, consultare la <i>Guida per l'amministratore di sistema</i>.• Toccare Dispositivo > Strumenti > Impostazioni dispositivo > Gestione carta > Impostazioni vassoio. Selezionare il vassoio, toccare Modifica, quindi cambiare il tipo di carta.b. Per i vassoi impostati su Completamente regolabili:<ul data-bbox="756 1115 1485 1211" style="list-style-type: none">• Vassoi carta: Aprire e quindi chiudere il vassoio carta selezionato.• - Vassoio bypass: Rimuovere e quindi inserire di nuovo la carta. <p data-bbox="715 1227 1461 1288">Sul pannello comandi viene visualizzato un messaggio che chiede di confermare o modificare il tipo di carta.</p> <ul data-bbox="756 1301 1493 1503" style="list-style-type: none">• Dallo schermo sensibile, toccare Tipo, quindi eseguire una delle operazioni seguenti:<ul data-bbox="804 1368 1461 1503" style="list-style-type: none">• Selezionare il tipo di carta corretto, quindi toccare Conferma.• Selezionare il successivo tipo di carta selezionato, quindi toccare Conferma. <p data-bbox="715 1518 1369 1547">Nota: I tipi di carta, dalla più leggera alla più pesante, sono:</p> <ul data-bbox="756 1559 1453 1693" style="list-style-type: none">• Per carta non patinata: Carta comune, Cartoncino leggero e Cartoncino.• Per carta patinata: Cartoncino lucido leggero e Cartoncino lucido.

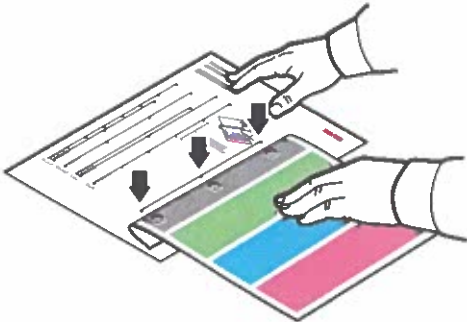

Risoluzione dei problemi di qualità di stampa (continua)

Problema	Soluzione
<p>Difetti ripetuti Macchie o righe visualizzate a intervalli regolari sulla pagina, lungo la direzione di alimentazione della carta nella stampante, in tutti i colori e/o nelle aree non stampate.</p>  <p>Macchie o righe visualizzate a intervalli regolari sulla pagina, lungo la direzione di alimentazione della carta nella stampante, e in un unico colore.</p> 	<ol style="list-style-type: none">1. Dal pannello comandi, toccare Dispositivo > Strumenti > Problemi e soluzioni > Pagine di assistenza > Pagina difetti ripetuti > Stampa. Viene stampata la Pagina difetti ripetuti con istruzioni per l'identificazione delle unità difettose.2. Per correggere il problema, sostituire i componenti identificati sulla Pagina difetti ripetuti. 3. Se si sostituisce un materiale di consumo, ripristinare il contatore:<ol style="list-style-type: none">a. Sul pannello comandi, toccare Accedi. Immettere i dati di accesso dell'amministratore di sistema, quindi toccare Invio. Per ulteriori informazioni, consultare la <i>Guida per l'amministratore di sistema</i>.b. Toccare Dispositivo > Strumenti > Impostazioni dispositivo.c. Scorrere e toccare Materiali di consumo > Azzeramento contatore materiali di consumo.d. Selezionare il Materiale di consumo sostituito.e. Toccare Ripristina contatore.f. Per chiudere la finestra pop-up, toccare X, toccare admin, quindi selezionare Logout.

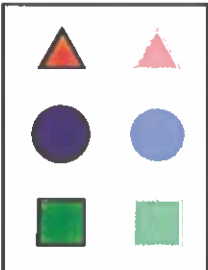
Risoluzione dei problemi di qualità di stampa (continua)

Problema	Soluzione
<p>Sfalsamento immagine</p> <p>Lo sfalsamento più comune si ha quando il toner appare ristampato sulla pagina e posizionato a circa 95 mm (3,75 poll.) nella pagina nella direzione di alimentazione della carta nella stampante.</p> <p>Nota: per una distanza diversa, fare riferimento alla Pagina difetti ripetuti per identificare la causa.</p> 	<ol style="list-style-type: none">1. Accertarsi che la carta utilizzata sia di tipo compatibile per la stampante e caricata in modo corretto. Per l'elenco completo dei supporti raccomandati per la stampante, visitare i seguenti siti:<ul style="list-style-type: none">– Nord America: www.xerox.com/rmlna– Europa: www.xerox.com/rmleu2. Controllare che il tipo di carta sia selezionato sul pannello comandi e nel driver di stampa. Nota: per modificare il tipo, il formato o il colore di carta in un vassoio dedicato quando il pannello comandi è bloccato, connettersi al sistema come amministratore.3. Se il problema persiste, eseguire una delle seguenti operazioni: Nota: per modificare il tipo, il formato o il colore di carta in un vassoio dedicato quando il pannello comandi è bloccato, connettersi al sistema come amministratore.<ol style="list-style-type: none">a. Per i vassoi impostati su Dedicati:<ul style="list-style-type: none">• Sul pannello comandi, toccare Accedi. Immettere i dati di accesso dell'amministratore di sistema, quindi toccare Invio. Per ulteriori informazioni, consultare la <i>Guida per l'amministratore di sistema</i>.• Toccare Dispositivo > Strumenti > Impostazioni dispositivo > Gestione carta > Impostazioni vassoio. Selezionare il vassoio, toccare Modifica, quindi cambiare il tipo di carta.b. Per i vassoi impostati su Completamente regolabili:<ul style="list-style-type: none">• Vassoi carta: Aprire e quindi chiudere il vassoio carta selezionato.• - Vassoio bypass: Rimuovere e quindi inserire di nuovo la carta.Sul pannello comandi viene visualizzato un messaggio che chiede di confermare o modificare il tipo di carta.<ul style="list-style-type: none">• Dallo schermo sensibile, toccare Tipo, quindi eseguire una delle operazioni seguenti:<ul style="list-style-type: none">• Selezionare il tipo di carta corretto, quindi toccare Conferma.• Selezionare il successivo tipo di carta selezionato, quindi toccare Conferma.Nota: I tipi di carta, dalla più leggera alla più pesante, sono:<ul style="list-style-type: none">• Per carta non patinata: Carta comune, Cartoncino leggero e Cartoncino.• Per carta patinata: Cartoncino lucido leggero e Cartoncino lucido.4. Per identificare la causa, fare riferimento alla Pagina difetti ripetuti. Per informazioni dettagliate, fare riferimento alla pagina precedente.

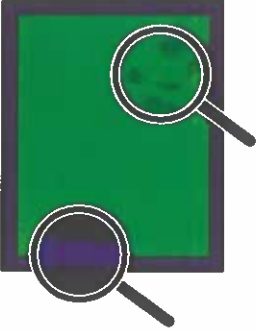
Risoluzione dei problemi di qualità di stampa (continua)

Problema	Soluzione
<p>Aree con alta copertura appaiono chiazze Le aree nere sembrano blu</p> 	<ol style="list-style-type: none">1. Accertarsi che la carta utilizzata sia di tipo compatibile per la stampante e caricata in modo corretto. Per l'elenco completo dei supporti raccomandati per la stampante, visitare i seguenti siti:<ul style="list-style-type: none">– Nord America: www.xerox.com/rmlna– Europa: www.xerox.com/rmleu2. Controllare che il tipo di carta sia selezionato sul pannello comandi e nel driver di stampa. <p>Note: Se il problema non viene risolto, contattare il servizio assistenza.</p>
<p>Allineamento colori errato Il colore si è spostato al di fuori dell'area designata o è sovrapposto a un altro colore.</p> 	<p>Aprire e chiudere lo sportello anteriore. La stampante esegue una calibratura di registrazione automatica con la stampa successiva.</p> <p>Note: Se il problema non viene risolto, contattare il servizio assistenza.</p>
<p>Tutti i colori sono troppo chiari o troppo scuri I colori appaiono sbiaditi o troppo scuri sulla stampa.</p>	<ol style="list-style-type: none">1. Accertarsi che la carta utilizzata sia di tipo compatibile per la stampante e caricata in modo corretto. Per l'elenco completo dei supporti raccomandati per la stampante, visitare i seguenti siti:<ul style="list-style-type: none">– Nord America: www.xerox.com/rmlna– Europa: www.xerox.com/rmleu2. Controllare che il tipo di carta sia selezionato sul pannello comandi e nel driver di stampa. <p>Note: Se il problema non viene risolto, consultare la <i>Guida per l'utente</i> o contattare il servizio assistenza.</p>

Risoluzione dei problemi di qualità di stampa (continua)

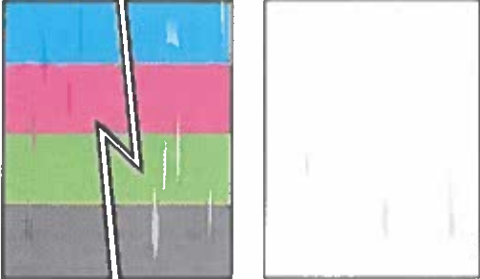
Problema	Soluzione
<p>Righe, sbavature o striature Segni chiari e/o scuri appaiono in modo uniforme in tutti i colori e/o nelle aree non stampate.</p> 	<ol style="list-style-type: none"> 1. Accertarsi che la carta utilizzata sia di tipo compatibile per la stampante e caricata in modo corretto. Per l'elenco completo dei supporti raccomandati per la stampante, visitare i seguenti siti: <ul style="list-style-type: none"> – Nord America: www.xerox.com/rmlna – Europa: www.xerox.com/rmleu 2. Controllare che il tipo di carta sia selezionato sul pannello comandi e nel driver di stampa. 3. Per individuare la causa, consultare la pagina dei difetti ricorrenti che viene stampata insieme alla pagina di risoluzione dei problemi di qualità di stampa. Sul pannello comandi, toccare Dispositivo > Strumenti > Risoluzione dei problemi > Pagine di assistenza > Pagina difetti ricorrenti > Stampa. 4. Per correggere il problema, sostituire gli elementi individuati nella pagina dei difetti ricorrenti.
<p>I colori variano tra i computer I colori stampati da un computer non corrispondono a quelli stampati da un altro computer.</p>	<ol style="list-style-type: none"> 1. Verificare che le impostazioni di Qualità di stampa, Correzione colore e Colora in base a parole del driver di stampa siano identiche su entrambi i computer. 2. Regolare le impostazioni come richiesto. Nota: le impostazioni del driver di stampa annullano quelle effettuate sul pannello comandi della stampante.
<p>I colori non corrispondono Il colore prodotto dalla stampante è diverso dal colore a cui deve corrispondere.</p>	<p>Per informazioni dettagliate sulla corrispondenza dei colori, accedere al Supporto in linea all'indirizzo www.xerox.com/office/support.</p>
<p>I colori stampati non corrispondono ai colori del monitor Il colore prodotto dalla stampante è diverso dal colore visualizzato sul monitor.</p>	<p>Per visualizzare informazioni sulla corrispondenza dei colori fra il monitor e il documento stampato, accedere al Supporto in linea all'indirizzo www.xerox.com/office/support.</p>

Impostazioni di Qualità di stampa

La qualità delle stampe può essere regolata direttamente utilizzando la modalità Qualità di stampa e le opzioni di Correzione colore. È possibile modificare tali impostazioni nel driver di stampa. Selezionare l'impostazione più adatta al proprio lavoro di stampa.

Modalità di qualità di stampa

- La modalità **Avanzata** è una modalità di utilizzo generale per stampe a colori nitide e brillanti. Offre un giusto equilibrio tra velocità e qualità.
- La modalità **Alta risoluzione** è una modalità ad alta qualità che consente di riprodurre linee fini e dettagli. È raccomandata per ottenere stampe con colori saturi e vivaci. La modalità Alta risoluzione privilegia la qualità rispetto alla velocità.
- La modalità **Risparmio toner** consente di ridurre la quantità di toner utilizzata per lavori di stampa ed è utile per copie di qualità bozza. La qualità di stampa è leggermente inferiore rispetto alla modalità Standard.

Correzione colori

Le correzioni colore sono disponibili nella scheda Opzioni immagine sul driver di stampa. La finestra Anteprima appare sul lato destro della scheda Opzioni immagine. Se la casella di controllo Anteprima è selezionata, la correzione colore viene visualizzata nella finestra Anteprima. Per confrontare l'immagine prima e dopo la correzione, selezionare e deselezionare la casella di controllo Anteprima.

Per regolare le caratteristiche colore del lavoro di stampa, selezionare la scheda Correzione colore, quindi selezionare le opzioni in base alle esigenze.

- **Conversione bianco e nero Xerox** converte i colori nella scala di grigi, producendo lavori di stampa in bianco e nero.
- **Correzione colore** fornisce le opzioni per ottenere la corrispondenza migliore tra i colori della stampante e quelli di altri dispositivi, ad esempio schermi di computer o macchine tipografiche.
 - **Automatico** applica la miglior correzione colore a ciascun elemento grafico del documento: testo, grafica e fotografie.
 - **Simula display LCD** avvicina i colori della stampa il più possibile a quelli dello schermo LCD di un computer.
 - **Display sRGB** avvicina i colori della stampa il più possibile a quelli di un display RGB (rosso, verde e blu).
 - **No** rimuove tutte le correzioni del colore. È l'opzione migliore quando il colore viene specificato da un'applicazione o dal sistema operativo.
- **Colore automatico Xerox** applica la quantità di correzione colore a ciascun elemento grafico del documento, come testo, grafica e fotografie.
- **Colore automatico personalizzato** offre ulteriori opzioni per personalizzare i colori nel lavoro di stampa. Utilizzare una selezione per registrare il colore di testo e grafica. Utilizzare l'altra selezione per regolare la correzione colore applicata alle immagini. È possibile applicare un'ampia gamma di opzioni colore a ciascun elemento per simulare i risultati ottenibili da dispositivi diversi.

Per regolare i colori utilizzando frasi descrittive, selezionare la scheda **Colora in base a parole**. Dai menu, selezionare le parole per comporre una frase che descriva la regolazione del colore desiderata. È possibile comporre più frasi da applicare al lavoro, per un solo colore o un'intera gamma.

Per modificare le impostazioni dei parametri di ciascun colore, selezionare la scheda **Regolazione colore**, quindi regolare i cursori di scorrimento. I cursori di scorrimento consentono di selezionare una gamma di registrazioni continue per ciascuna delle seguenti opzioni:

- Luminosità
- Contrasto
- Saturazione
- Ciano-Rosso
- Magenta-Giallo
- Giallo-Blu

Per ulteriori informazioni sulla corrispondenza colore e i profili ICC, andare su www.xerox.com/office/support.

Xerox® VersaLink® C620 Color Printer

Powerful performance. Personalized productivity.

The VersaLink® C620 Color Printer provides exceptional performance and unbeatable reliability. Cloud-connected, mobile-ready, app-enabled, and easy to customize, the C620 is your modern workplace assistant — transforming the way you work today, while ensuring you can keep up with the needs of tomorrow.

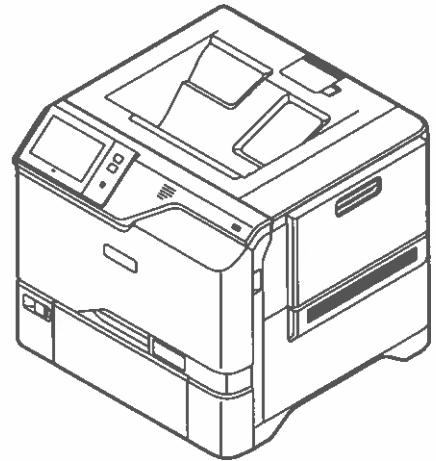

PRINT. CLOUD



52 ppm Letter
50 ppm A4



Solutions



Cloud connectivity



1200 x 1200 dpi



Up to 2,850 pages



Optional: 4 additional
paper trays

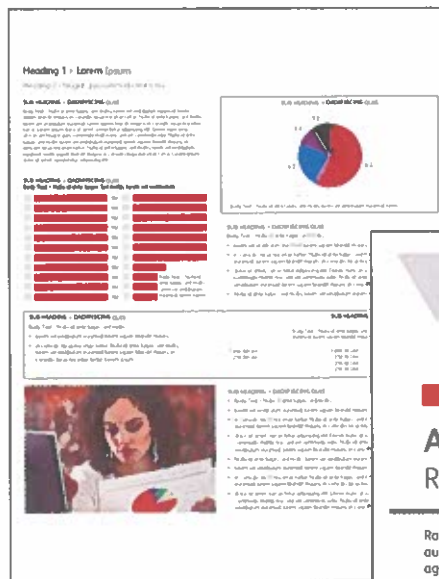

Troubleshooting Print Quality

Your Xerox® VersaLink® C620 Color Printer is designed to produce high-quality color prints consistently. If you observe print-quality problems, use the information on these pages to troubleshoot the problems. For detailed online support information, go to www.xerox.com/office/support.

CAUTION: The Xerox® warranty, Service Agreement, or Total Satisfaction Guarantee does not cover damage caused by using unsupported paper, transparencies, or other specialty media. The Total Satisfaction Guarantee is available in the United States and Canada. Coverage can vary outside of these areas. For details, contact your local representative.

Paper Type

CAUTION: If you change the type of paper in the tray, change the paper type at the control panel to match the paper in the tray. If you fail to change the paper type, it can cause print-quality problems and damage the fuser.

For the best results, only use recommended Xerox® paper and media. Xerox® paper and media are guaranteed to produce excellent results on your Xerox® VersaLink® C620 Color Printer. To order Xerox® paper and media, go to www.xerox.com/office/supplies.

For a complete list of recommended paper for your printer, go to:

- North America: www.xerox.com/rmlna
- Europe: www.xerox.com/rmleu



Solving Print-Quality Problems

Use the following tables to find specific solutions to print-quality problems.

Solving Print-Quality Problems

Problem	Solution
<p>Incomplete Fusing Toner appears to be missing from the print, or rubs off easily.</p> 	<ol style="list-style-type: none">1. Verify that the paper you are using is the correct type for the printer and is properly loaded. For a complete list of recommended paper for your printer, go to:<ul style="list-style-type: none">– North America: www.xerox.com/rmlna– Europe: www.xerox.com/rmleu2. Verify that the paper type is selected on the control panel and in the print driver.3. If the problem persists, do one of the following: Note: To change the size, type, or color of paper in a dedicated tray when the control panel is locked, log in as the system administrator.<ol style="list-style-type: none">a. For trays that are set to Dedicated:<ul style="list-style-type: none">• At the control panel, touch Log In. Enter system administrator login information, then touch Enter. For details, refer to the <i>System Administrator Guide</i>.• Touch Device > Tools > Device Settings > Paper Management > Tray Settings. Select the tray, touch Edit, then change the paper type.b. For trays that are set to Fully Adjustable:<ul style="list-style-type: none">• Paper Trays: Open, then close the selected paper tray.• Bypass Tray: Remove, then reinsert the paper.The control panel prompts you to confirm or change the paper type.<ul style="list-style-type: none">• At the touch screen, touch Type, then do one of the following:<ul style="list-style-type: none">• Select the correct paper type, then touch Confirm.• Select the next heavier type of paper, then touch Confirm. Note: Paper types from lightest to heaviest are:<ul style="list-style-type: none">• For uncoated paper: Plain, Lightweight Cardstock, and Cardstock.• For coated paper: Lightweight Glossy Cardstock and Glossy Cardstock.



Solving Print-Quality Problems (continued)

Problem	Solution
<p>Repeating Defects</p> <p>Spots or lines appear at regular intervals on the page in the direction that the paper moves through the printer in all colors or in non-printed areas.</p>  <p>Spots or lines appear at regular intervals on the page, in the direction the paper moves through the printer, and in one color only.</p> 	<ol style="list-style-type: none">1. At the control panel, touch Device > Tools > Troubleshooting > Support Pages > Repeating Defects Page > Print. The Repeating Defects Page prints with instructions for identifying defective units.2. To correct the problem, replace items identified on the Repeating Defects Page. 3. If you replace a supply, reset the counter:<ol style="list-style-type: none">a. At the control panel, touch Log In. Enter system administrator login information, then touch Enter. For details, refer to the <i>System Administrator Guide</i>.b. Touch Device > Tools > Device Settings.c. Scroll, then touch Supplies > Supply Counter Reset.d. Touch the replaced Supply.e. Touch Reset Counter.f. To close the pop-up window, touch X, touch admin, then select Log Out.

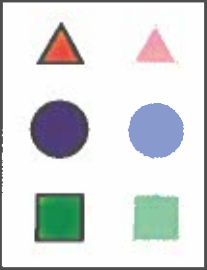
Solving Print-Quality Problems (continued)

Problem	Solution
<p>Offset Image</p> <p>The most common offset is toner that appears to be reprinted on the page and placed about 95 mm (3.75 in.) across the page in the direction that the paper moves through the printer.</p> <p>Note: For a different distance, use the Repeating Defects Page to identify the cause.</p> 	<ol style="list-style-type: none">1. Verify that the paper you are using is the correct paper type for the printer and is properly loaded. For a complete list of recommended paper for your printer, go to:<ul style="list-style-type: none">– North America: www.xerox.com/rmlna– Europe: www.xerox.com/rmleu2. Verify that the paper type is selected on the control panel and in the print driver. Note: To change the size, type, or color of paper in a dedicated tray when the control panel is locked, log in as the system administrator.3. If the problem persists, do one of the following: Note: To change the size, type, or color of paper in a dedicated tray when the control panel is locked, log in as the system administrator.<ol style="list-style-type: none">a. For trays that are set to Dedicated:<ul style="list-style-type: none">• At the control panel, touch Log In. Enter system administrator login information, then touch Enter. For details, refer to the <i>System Administrator Guide</i>.• Touch Device > Tools > Device Settings > Paper Management > Tray Settings. Select the tray, touch Edit, then change the paper type.b. For trays that are set to Fully Adjustable:<ul style="list-style-type: none">• Paper Trays: Open, then close the selected paper tray.• Bypass Tray: Remove, then reinsert the paper.The control panel prompts you to confirm or change the paper type.<ul style="list-style-type: none">• At the touch screen, touch Type, then do one of the following:<ul style="list-style-type: none">• Select the correct paper type, then touch Confirm.• Select the next heavier type of paper, then touch Confirm.Note: Paper types from lightest to heaviest are:<ul style="list-style-type: none">• For uncoated paper: Plain, Lightweight Cardstock, and Cardstock.• For coated paper: Lightweight Glossy Cardstock and Glossy Cardstock.4. To identify the cause, use the Repeating Defects Page. For details, refer to the previous page.

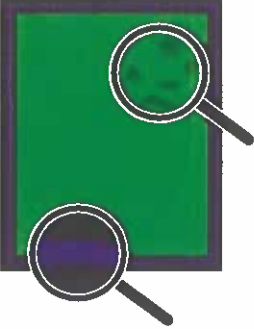
Solving Print-Quality Problems (continued)

Problem	Solution
<p>Heavy Coverage Appears Mottled or Blotchy Blacks Appear Blue</p> 	<ol style="list-style-type: none"> 1. Verify that the paper you are using is the correct type for the printer and is properly loaded. For a complete list of recommended paper for your printer, go to: <ul style="list-style-type: none"> – North America: www.xerox.com/rmlna – Europe: www.xerox.com/rmleu 2. Verify that the paper type is selected on the control panel and in the print driver. <p>Note: If the problem continues, call for service.</p>
<p>Colors Align Incorrectly Color has shifted outside the designated area or is superimposed over another color.</p> 	<p>Open, then close the front door. The printer performs an automatic registration calibration with the next print.</p> <p>Note: If the problem continues, call for service.</p>
<p>All Colors Too Light or Too Dark Colors appear faded or too dark on print.</p>	<ol style="list-style-type: none"> 1. Verify that the paper you are using is the correct type for the printer and is properly loaded. For a complete list of recommended paper for your printer, go to: <ul style="list-style-type: none"> – North America: www.xerox.com/rmlna – Europe: www.xerox.com/rmleu 2. Verify that the paper type is selected on the control panel and in the print driver. <p>Note: If the problem continues, refer to <i>User Guide</i> or call for service.</p>

Solving Print-Quality Problems (continued)

Problem	Solution
<p>Lines, Smudges, or Streaks Dark or light marks appear on the page in all colors and/or in non-printed areas.</p> 	<ol style="list-style-type: none"> 1. Verify that the paper you are using is the correct type for the printer and is properly loaded. For a complete list of recommended paper for your printer, go to: <ul style="list-style-type: none"> – North America: www.xerox.com/rmlna – Europe: www.xerox.com/rmleu 2. Verify that the paper type is selected on the control panel and in the print driver. 3. To identify the cause, refer to the Repeating Defects Page that prints with <i>Troubleshooting Print Quality Page</i>. At the control panel, touch Device > Tools > Troubleshooting > Support Pages > Repeating Defects Page > Print. 4. To correct the problem, replace items identified on the Repeating Defects Page.
<p>Colors Vary Between Computers The colors printed from one computer do not match the colors printed from a different computer.</p>	<ol style="list-style-type: none"> 1. Confirm that the print driver settings for Print Quality, Color Correction, and Color By Words are identical on both computers. 2. Adjust the settings as needed. <p>Note: Print driver settings override the settings that are made at the printer control panel.</p>
<p>Colors Do Not Match The color produced by the printer is different from the color that it must match.</p>	<p>For more information about color matching, go to the Online Support Assistant at www.xerox.com/office/support.</p>
<p>Printed Colors Do Not Match Monitor Colors The color produced by the printer looks different from the color that appears on the computer monitor.</p>	<p>To view information about color matching between the monitor and the printed document, go to the Online Support Assistant at www.xerox.com/office/support.</p>

Print-Quality Settings

The Print-Quality mode and Color Corrections options directly control the quality of your prints. You can change these settings in the print driver. Select the setting that is best suited for your print job.

Print-Quality Mode

- **Enhanced** mode is the general-purpose mode for crisp, bright color prints. Enhanced mode balances speed with quality.
- **High Resolution** mode is a high-quality mode that creates fine lines and detail. High Resolution mode is recommended for vibrant, saturated color prints. High Resolution mode balances quality over speed.
- **Toner Saver** mode reduces the amount of toner used for print jobs and is useful for draft-quality output. Print quality is slightly lower than using Standard mode.

Color Corrections

Color corrections are available on the Image Options tab in the print driver. The Preview window appears on the right side of the Image Options tab. When the Preview check box is selected, color correction appear in the Preview window. Selecting and clearing the Preview check box allows you to compare the corrected image to the uncorrected image.

To adjust the color characteristics of your print job, select the Color Correction tab, then select options as needed.

- **Xerox Black and White Conversion** converts the colors to grayscale, producing a black and white print job.
- **Color Correction** provides options to match the printer colors as closely as possible to colors on other devices, such as your computer screen or a printing press.
 - **Automatic** applies the best color correction to each graphic element of the document: text, artwork, and photographs.
 - **Simulate LCD Display** approximates the print job color to the colors on a LCD computer monitor.
 - **sRGB Display** approximates the print job color to an RGB (red, green, blue) display.
 - **None** removes all color correction. This option is the best choice when working with color specified within your application or operating system.
- **Xerox Automatic Color** applies the best color correction to each graphic element of the document, including text, artwork, and photographs.
- **Custom Automatic Color** provides more options for customizing colors in your print job. Use one selection to adjust the color of the text and graphics. Use the other selection to adjust the color correction applied to images. You can apply a wide range of color options to each element to simulate the outputs of different color devices.

To adjust colors using descriptive phrases, select the **Color By Words** tab. From the menus, select the phrases to build a sentence that describes the color adjustment that you want. You can build more than one sentence for the print job, affecting one color or an entire range of colors.

To change settings for each individual color parameter, select the **Color Adjustments** tab, then adjust the sliders. The sliders allow you to select a continuous range of adjustment for each of the following:

- Lightness
- Contrast
- Saturation
- Cyan to Red
- Magenta to Green
- Yellow to Blue

For more information on color matching and ICC profiles, go to www.xerox.com/office/support.

Vezérlőpanel

A rendelkezésre álló alkalmazások köre a nyomtatóbeállításoktól függően változhat. Az alkalmazásokkal és a funkciókkal kapcsolatos részletes információkat a *Felhasználói útmutatóban* találja.

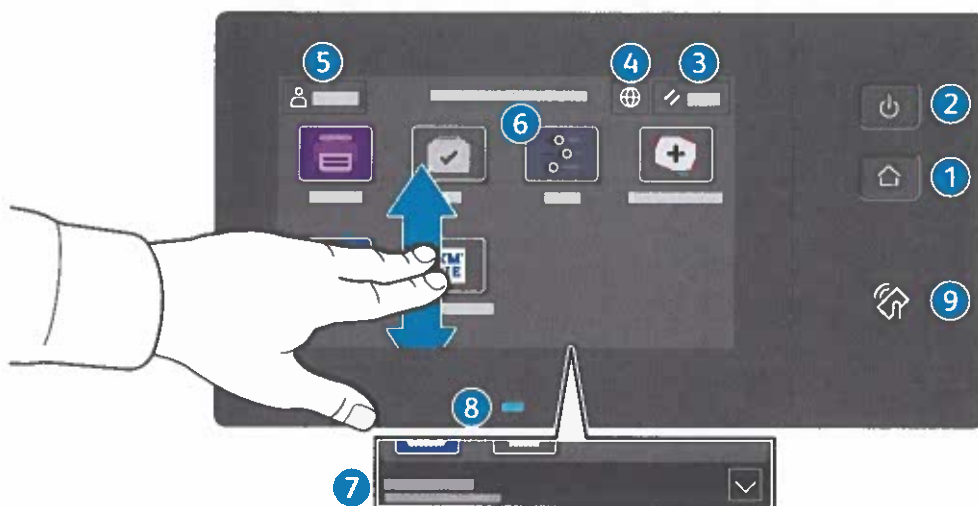

- 1 Kezdőlap:** visszatérés a fő alkalmazás-képernyőre.
- 2 Főkapcsoló/ébresztés:** alvó állapotba helyezi, újraindítja, illetve kikapcsolja a nyomtatót.
- 3 Alaphelyzet:** az összes alkalmazásban visszaállítja a beállítások alapértékeit.
- 4 Nyelv:** a képernyő nyelvének beállítása.
- 5 Bejelentkezés:** az eszközökhöz és a beállításokhoz biztosít speciális hozzáférést.
- 6 Készülék alkalmazás:** a nyomtatóinformációkhoz és -beállításokhoz nyújt hozzáférést.
- 7 Az értesítésszalag** a nyomtatóállapot mellett figyelmeztetéseket jelenít meg. Az összes értesítés megjelenítéséhez érintse meg a szalagot. A szalag bezárásához érintse meg a lefelé mutató nyilat.
- 8 Az állapotjelző LED** a nyomtató állapotát jelzi. Részletes információkat a *Felhasználói útmutatóban* talál.
- 9 NFC-terület:** a mobil eszközökkel való párosítást teszi lehetővé az alkalmazásokból történő nyomtatáshoz.

A Készülék alkalmazás

A Készülék alkalmazás a kellék- és nyomtatóinformációkhoz, valamint a nyomtató beállításaihoz nyújt hozzáférést. Néhány menü és beállítás csak a rendszergazda nevével és jelszavával történő bejelentkezés után érhető el.



Számlázási és használati információk

A Készülékfunkciók menüben az alapvető lenyomatszámológok megtekintéséhez érintse meg a **Számlázás/Használat** lehetőséget. A részletes használati számlálók megtekintéséhez érintse meg a **Használati számlálók** elemet. A listában megtekintheti a részletes lenyomatszámológó-kategóriákat.

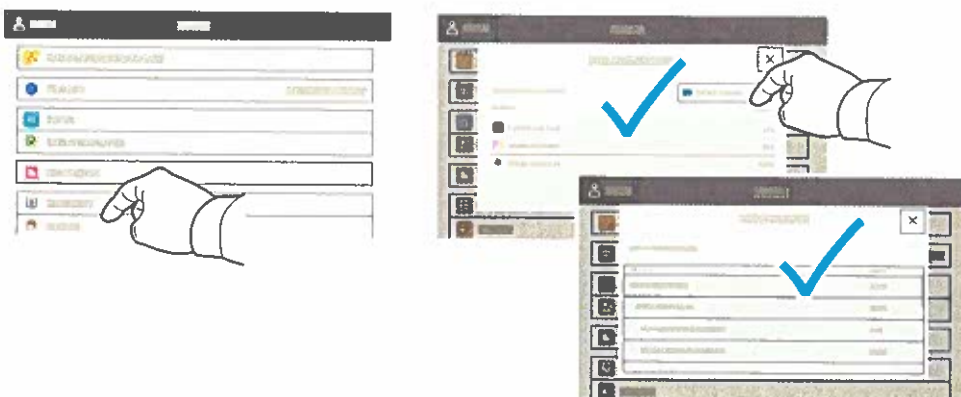

Beágyazott webkiszolgáló

A Xerox® beágyazott webkiszolgáló hálózati hozzáférést nyújt a nyomtató beállításainak részleteihez, a papír és a kellékek állapotához, a munkák állapotához, valamint a diagnosztikai funkciókhoz.

A csatlakoztatáshoz írja be a nyomtató IP-címét egy webböngészőben. A hálózati IPv4-címet az érintőképernyős vezérlőpanelen keresheti meg. Érintse meg az **Eszköz alkalmazás** > **Névjegy** lehetőséget, majd görgessen le.

A beágyazott webkiszolgáló használatának részleteiért lásd a Xerox.com webhelyen található *Felhasználói útmutatóban*.

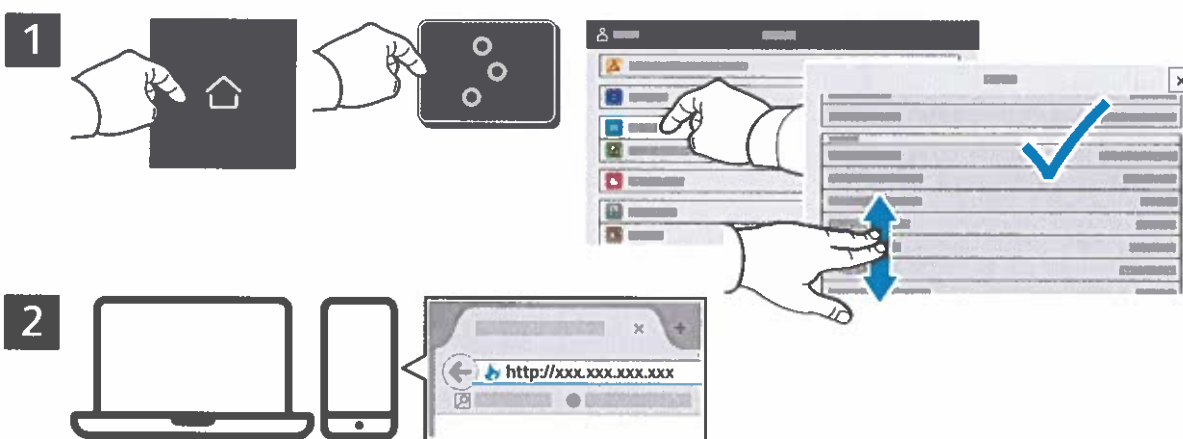

App Gallery

A Xerox App Gallery a tevékenységjavító alkalmazások egyre bővülő választékát kínálja, amelyeket igény szerint telepíthet nyomtatójára. A kezdőképernyőn keresse meg az alkalmazást, hozza létre közvetlenül a bejelentkezési adatait, vagy a www.xerox.com/appgallery címen jelentkezzen be, és adja hozzá készülékét. Az alkalmazástelepítés egyszerűsítése érdekében célszerű ugyanazokat a bejelentkezési adatokat használni az alkalmazásgalériába való belépéskor, mint amit a nyomtatóra való bejelentkezéskor használt.

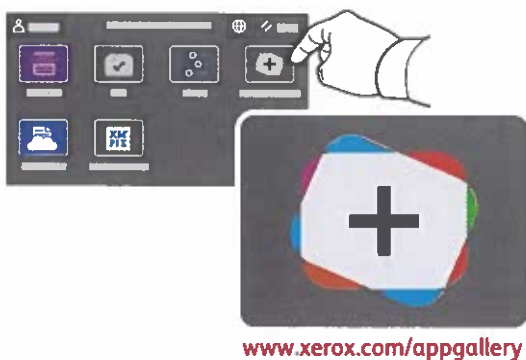

A nyomtató áttekintése

A nyomtatóhoz opcionális kiegészítők is tartozhatnak. Részletek: *Felhasználói útmutató*.

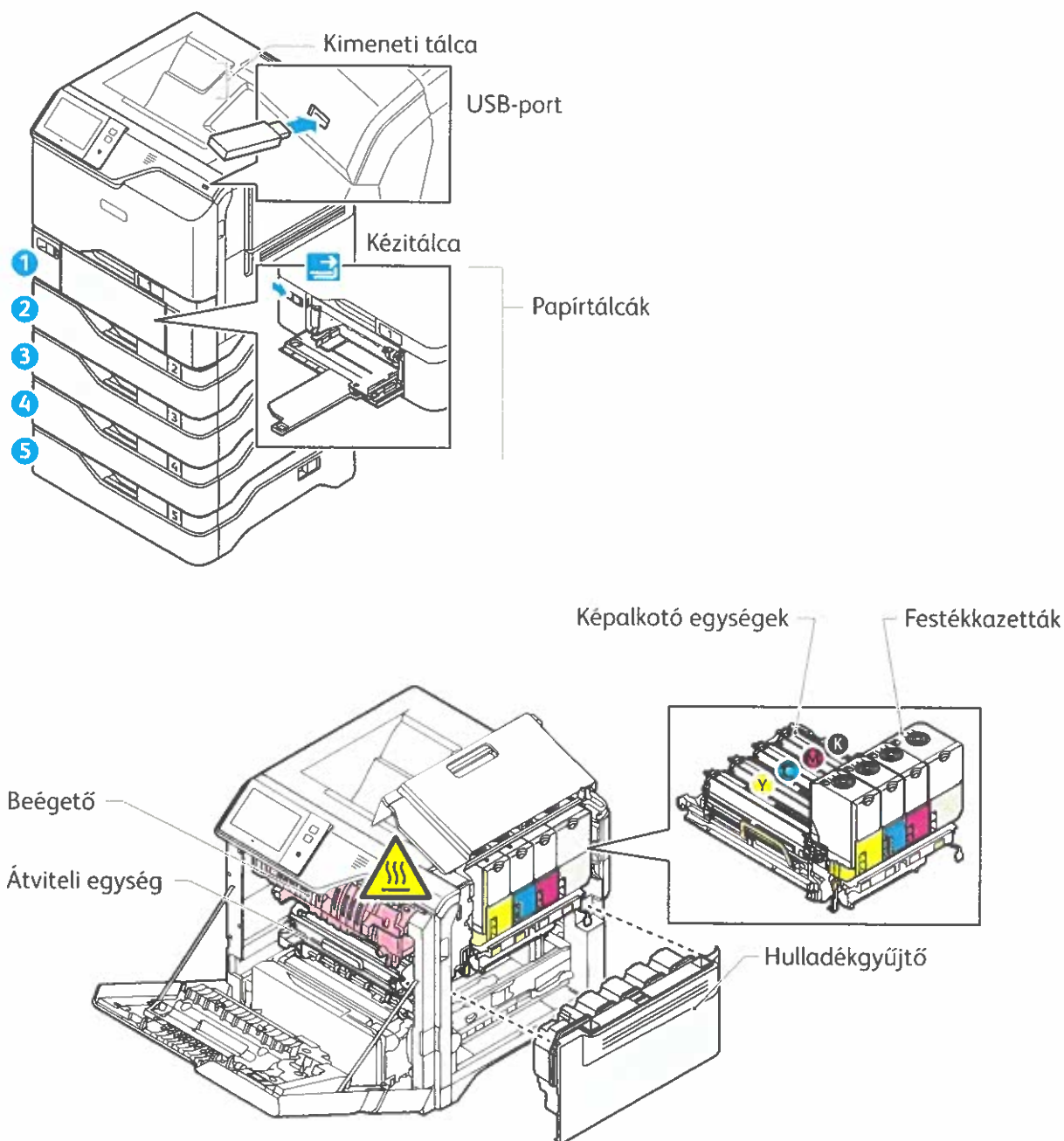

Papírkezelés

A nyomtatóban használható papírtípusok teljes listáját a Recommended Media List (Ajánlott másolóanyagok listája) tartalmazza, amely a következő címen érhető el:

www.xerox.com/rmlna (USA és Kanada)

www.xerox.com/rmleu (Európa)

A tálcákkal és a papírral kapcsolatos részletes információkat a *Felhasználói útmutatóban* találja.

Papír betöltése

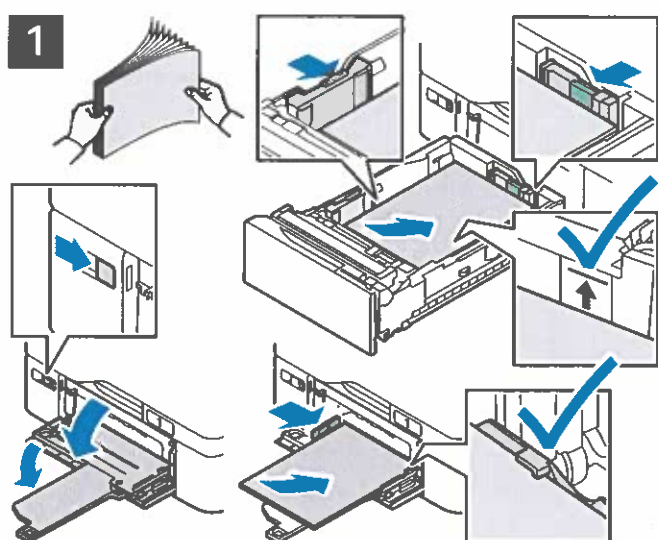

Szükség szerint fogadja el vagy módosítsa a méret- és típusbeállításokat.



A legjobb eredmény biztosítása érdekében pörgesse át a papírlapokat. Igazítsa a vezetőket a papír méretéhez. Ne helyezzen be papírt a maximális töltési vonal fölé.

Nyomtatáskor a nyomtató-illesztőprogramban adja meg a beállításokat.

A papír tájolása

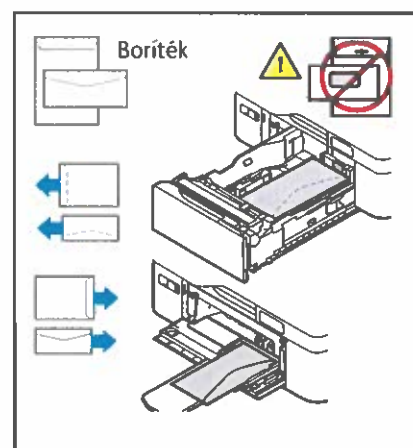
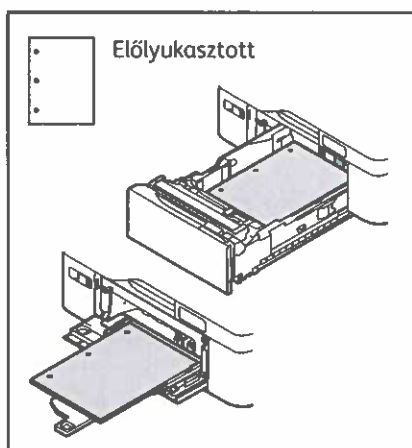
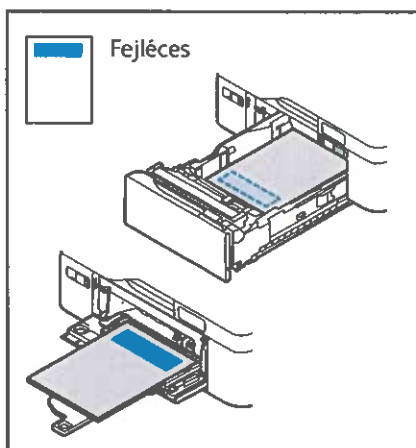

Nyomtatás USB Flash meghajtóról

.pdf, .tiff, .ps, .xps és más kiterjesztésű fájlokat közvetlenül az USB flash meghajtóról is nyomtathat. További információk: *Felhasználói útmutató*.

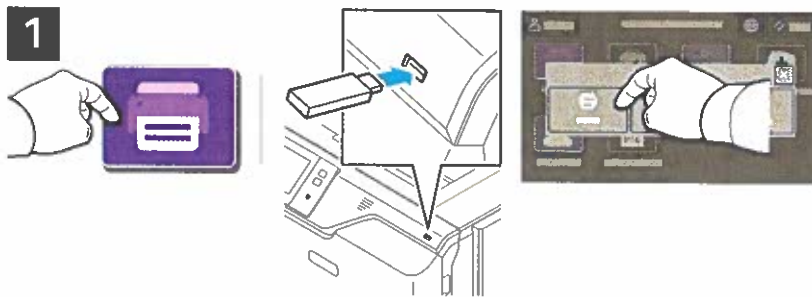

Az adatok beolvasása közben ne távolítsa el az USB flash meghajtót. A fájlok megsérülhetnek.

Érintse meg a **Nyomtatás innen** lehetőséget, vagy csatlakoztasson egy USB flash meghajtót, majd válassza a **Nyomtatás USB-portról** opciót.

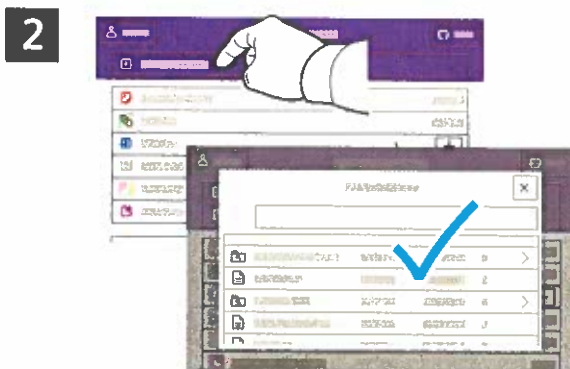

A példányszám kiválasztásához érintse meg a plusz (+) vagy a mínusz (-) jelet. Nagy példányszám esetén érintse meg a **Példányszám** lehetőséget, és írjon be egy számot.

Érintse meg a **Dokumentum hozzáadása** lehetőséget, majd navigáljon a fájlokhoz, és jelölje ki őket.



Igény szerint válasszon beállításokat, majd érintse meg a **Nyomtatás** gombot.

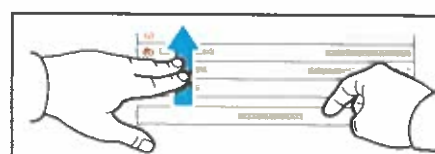

Megjegyzés: A korábbi felhasználók beállításai rövid ideig láthatók maradnak a képernyőn. Az alkalmazás alapbeállításainak visszaállításához görgessen a funkciólista aljára, és érintse meg az **Alaphelyzet** gombot.

A nyomtatón tárolt munkák kinyomtatása



A nyomtatási munkák a nyomtatóra küldhetők, és a nyomtatás később is elvégezhető a munka kiválasztásával a nyomtató vezérlőpanelén. A munkák menthetők a nyilvános mappába, illetve jelszóval is védhetők. A Xerox® nyomtató-illesztőprogramban válassza a **Tulajdonságok (Windows)** vagy a **Xerox-szolgáltatások (Mac OS)**, majd a **Munka típusa** lehetőséget. Válassza a **Mentett munka** vagy a **Titkos nyomtatás** lehetőséget. A Titkos nyomtatás funkció használata esetében írjon be egy jelszót. Kattintson az **OK** gombra, és nyomtassa ki a munkát.

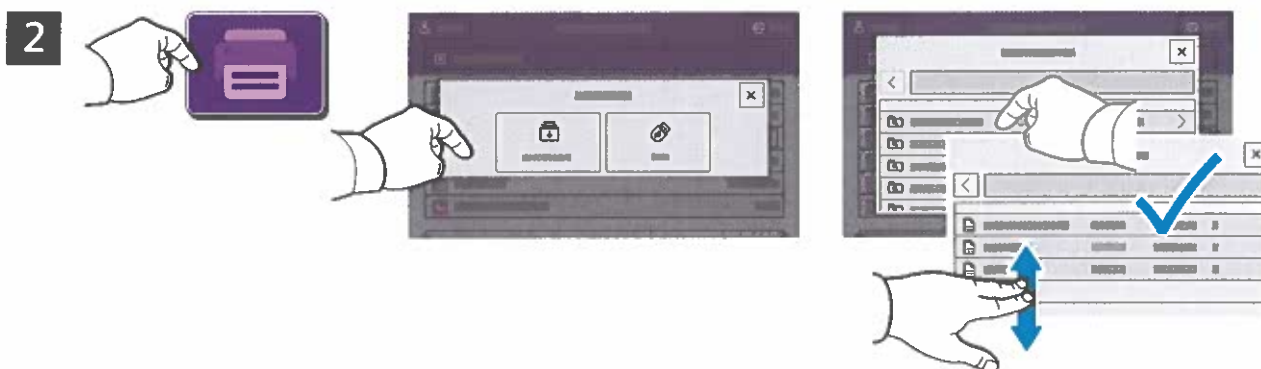

Érintse meg a **Nyomtatás innen**, majd a **Mentett munkák** lehetőséget. Válassza az **Alapértelmezett nyilvános mappa** elemet, majd válassza ki a nyomtatási munkát.

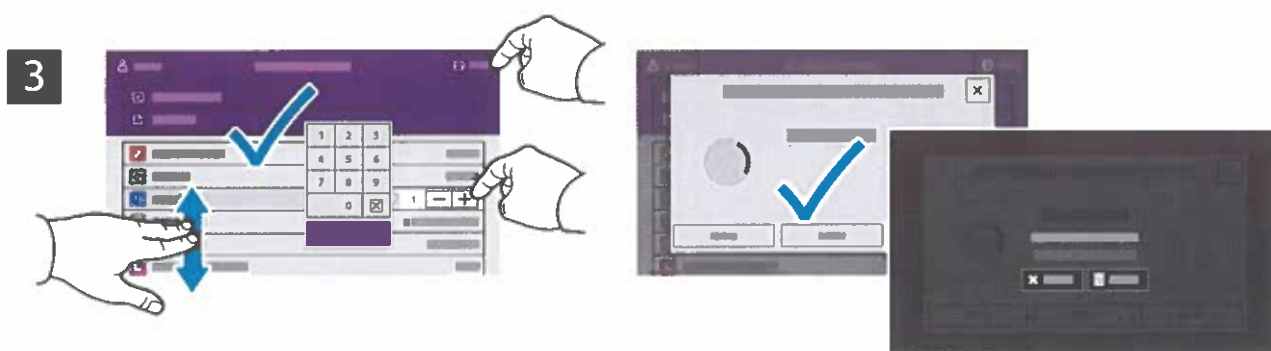

A listából válassza ki a beállításokat. A példányszám kiválasztásához érintse meg a plusz (+) vagy a mínusz (-) jelet. Nagy példányszám esetén érintse meg a **Példányszám** lehetőséget, és írjon be egy számot. Érintse meg a **Nyomtatás** gombot. A munka törléséhez a nyomtatási és a megerősítést kérő ablakban érintse meg a **Törlés** gombot.

Residente Schriftarten

Position	Schriftname	Muster
1	Courier «Esc»(Symbol set«Esc»(s0p«pitch»h0s0b4099T	'ABCDEFGabcdefg0123456789&?!.,'
2	CG Times «Esc»(Symbol set«Esc»(s1p«size»v0s0b4101T	'ABCDEFGabcdefg0123456789&?!.,'
3	CG Times Bold «Esc»(Symbol set«Esc»(s1p«size»v0s3b4101T	'ABCDEFGabcdefg0123456789&?!.,'
4	CG Times Italic «Esc»(Symbol set«Esc»(s1p«size»v1s0b4101T	'ABCDEFGabcdefg0123456789&?!.,'
5	CG Times Bold Italic «Esc»(Symbol set«Esc»(s1p«size»v1s3b4101T	'ABCDEFGabcdefg0123456789&?!.,'
6	CG Omega «Esc»(Symbol set«Esc»(s1p«size»v0s0b4113T	'ABCDEFGabcdefg0123456789&?!.,'
7	CG Omega Bold «Esc»(Symbol set«Esc»(s1p«size»v0s3b4113T	'ABCDEFGabcdefg0123456789&?!.,'
8	CG Omega Italic «Esc»(Symbol set«Esc»(s1p«size»v1s0b4113T	'ABCDEFGabcdefg0123456789&?!.,'
9	CG Omega Bold Italic «Esc»(Symbol set«Esc»(s1p«size»v1s3b4113T	'ABCDEFGabcdefg0123456789&?!.,'
10	Coronet «Esc»(Symbol set«Esc»(s1p«size»v1s0b4116T	'ABCDEFGabcdefg0123456789&?!.,'
11	Clarendon Condensed «Esc»(Symbol set«Esc»(s1p«size»v4s3b4140T	'ABCDEFGabcdefg0123456789&?!.,'
12	Univers Medium «Esc»(Symbol set«Esc»(s1p«size»v0s0b4148T	'ABCDEFGabcdefg0123456789&?!.,'
13	Univers Bold «Esc»(Symbol set«Esc»(s1p«size»v0s3b4148T	'ABCDEFGabcdefg0123456789&?!.,'
14	Univers Medium Italic «Esc»(Symbol set«Esc»(s1p«size»v1s0b4148T	'ABCDEFGabcdefg0123456789&?!.,'
15	Univers Bold Italic «Esc»(Symbol set«Esc»(s1p«size»v1s3b4148T	'ABCDEFGabcdefg0123456789&?!.,'
16	Univers Medium Condensed «Esc»(Symbol set«Esc»(s1p«size»v4s0b4148T	'ABCDEFGabcdefg0123456789&?!.,'
17	Univers Bold Condensed «Esc»(Symbol set«Esc»(s1p«size»v4s3b4148T	'ABCDEFGabcdefg0123456789&?!.,'

Residente Schriftarten

Position	Schriftname	Muster
18	Univers Medium Condensed Italic «Esc»(Symbol set«Esc»(s1p«size»v5s0b4148T	'ABCDEFGabcdefg0123456789&?!.,'
19	Univers Bold Condensed Italic «Esc»(Symbol set«Esc»(s1p«size»v5s3b4148T	' ABCDEFGabcdefg0123456789&?!.,'
20	Antique Olive «Esc»(Symbol set«Esc»(s1p«size»v0s0b4168T	'ABCDEFGabcdefg0123456789&?!.,'
21	Antique Olive Bold «Esc»(Symbol set«Esc»(s1p«size»v0s3b4168T	' ABCDEFGabcdefg0123456789&?!.,'
22	Antique Olive Italic «Esc»(Symbol set«Esc»(s1p«size»v1s0b4168T	'ABCDEFGabcdefg0123456789&?!.,'
23	Garamond Antiqua «Esc»(Symbol set«Esc»(s1p«size»v0s0b4197T	'ABCDEFGabcdefg0123456789&?!.,'
24	Garamond Halbfett «Esc»(Symbol set«Esc»(s1p«size»v0s3b4197T	'ABCDEFGabcdefg0123456789&?!.,'
25	Garamond Kursiv «Esc»(Symbol set«Esc»(s1p«size»v1s0b4197T	'ABCDEFGabcdefg0123456789&?!.,'
26	Garamond Kursiv Halbfett «Esc»(Symbol set«Esc»(s1p«size»v1s3b4197T	'ABCDEFGabcdefg0123456789&?!.,'
27	Marigold «Esc»(Symbol set«Esc»(s1p«size»v0s0b4297T	'ABCDEFGabcdefg0123456789&?!.,'
28	Albertus Medium «Esc»(Symbol set«Esc»(s1p«size»v0s1b4362T	'ABCDEFGabcdefg0123456789&?!.,'
29	Albertus Extra Bold «Esc»(Symbol set«Esc»(s1p«size»v0s4b4362T	' ABCDEFGabcdefg0123456789&?!.,'
30	Ryadh «Esc»(Symbol set«Esc»(s1p«size»v0s0b4859T	ABCDEFGabcdefg0123456789&?!.,
31	Ryadh Bold «Esc»(Symbol set«Esc»(s1p«size»v0s3b4859T	ABCDEFGabcdefg0123456789&?!.,
32	Malka «Esc»(Symbol set«Esc»(s1p«size»v0s0b16584T	ABCDEFGabcdefg0123456789&?!.,'
33	Malka Bold «Esc»(Symbol set«Esc»(s1p«size»v0s3b16584T	ABCDEFGabcdefg0123456789&?!.,'
34	Malka Italic «Esc»(Symbol set«Esc»(s1p«size»v1s0b16584T	ABCDEFGabcdefg0123456789&?!.,'

Residente Schriftarten

Position	Schriftname	Muster
35	Dorit «Esc»(Symbol set«Esc»(s1p«size»v0s0b16585T	ABCDEFGabcdefg0123456789&?!.,'
36	Dorit Bold «Esc»(Symbol set«Esc»(s1p«size»v0s3b16585T	ABCDEFGabcdefg0123456789&?!.,'
37	Naamit «Esc»(Symbol set«Esc»(s1p«size»v0s0b16587T	ABCDEFGabcdefg0123456789&?!.,'
38	Naamit Bold «Esc»(Symbol set«Esc»(s1p«size»v0s3b16587T	ABCDEFGabcdefg0123456789&?!.,'
39	Arial «Esc»(Symbol set«Esc»(s1p«size»v0s0b16602T	'ABCDEFGabcdefg0123456789&?!.,'
40	Arial Bold «Esc»(Symbol set«Esc»(s1p«size»v0s3b16602T	'ABCDEFGabcdefg0123456789&?!.,'
41	Arial Italic «Esc»(Symbol set«Esc»(s1p«size»v1s0b16602T	'ABCDEFGabcdefg0123456789&?!.,'
42	Arial Bold Italic «Esc»(Symbol set«Esc»(s1p«size»v1s3b16602T	'ABCDEFGabcdefg0123456789&?!.,'
43	Times New Roman «Esc»(Symbol set«Esc»(s1p«size»v0s0b16901T	'ABCDEFGabcdefg0123456789&?!.,'
44	Times New Roman Bold «Esc»(Symbol set«Esc»(s1p«size»v0s3b16901T	'ABCDEFGabcdefg0123456789&?!.,'
45	Times New Roman Italic «Esc»(Symbol set«Esc»(s1p«size»v1s0b16901T	'ABCDEFGabcdefg0123456789&?!.,'
46	Times New Roman Bold Italic «Esc»(Symbol set«Esc»(s1p«size»v1s3b16901T	'ABCDEFGabcdefg0123456789&?!.,'
47	Helvetica «Esc»(Symbol set«Esc»(s1p«size»v0s0b24580T	'ABCDEFGabcdefg0123456789&?!.,'
48	Helvetica Bold «Esc»(Symbol set«Esc»(s1p«size»v0s3b24580T	'ABCDEFGabcdefg0123456789&?!.,'
49	Helvetica Oblique «Esc»(Symbol set«Esc»(s1p«size»v1s0b24580T	'ABCDEFGabcdefg0123456789&?!.,'
50	Helvetica Bold Oblique «Esc»(Symbol set«Esc»(s1p«size»v1s3b24580T	'ABCDEFGabcdefg0123456789&?!.,'
51	Helvetica Narrow «Esc»(Symbol set«Esc»(s1p«size»v4s0b24580T	'ABCDEFGabcdefg0123456789&?!.,'

Residente Schriftarten

Position	Schriftname	Muster
52	Helvetica Narrow Bold «Esc»(Symbol set«Esc»(s1p«size»v4s3b24580T	'ABCDEFGabcdefg0123456789&?!..'
53	Helvetica Narrow Oblique «Esc»(Symbol set«Esc»(s1p«size»v5s0b24580T	'ABCDEFGabcdefg0123456789&?!..'
54	Helvetica Narrow Bold Oblique «Esc»(Symbol set«Esc»(s1p«size»v5s3b24580T	'ABCDEFGabcdefg0123456789&?!..'
55	Palatino Roman «Esc»(Symbol set«Esc»(s1p«size»v0s0b24591T	'ABCDEFGabcdefg0123456789&?!..'
56	Palatino Bold «Esc»(Symbol set«Esc»(s1p«size»v0s3b24591T	'ABCDEFGabcdefg0123456789&?!..'
57	Palatino Italic «Esc»(Symbol set«Esc»(s1p«size»v1s0b24591T	'ABCDEFGabcdefg0123456789&?!..'
58	Palatino Bold Italic «Esc»(Symbol set«Esc»(s1p«size»v1s3b24591T	'ABCDEFGabcdefg0123456789&?!..'
59	ITC Avant Garde Book «Esc»(Symbol set«Esc»(s1p«size»v0s0b24607T	'ABCDEFGabcdefg0123456789&?!..'
60	ITC Avant Garde DemiBold «Esc»(Symbol set«Esc»(s1p«size»v0s2b24607T	'ABCDEFGabcdefg0123456789&?!..'
61	ITC Avant Garde Book Oblique «Esc»(Symbol set«Esc»(s1p«size»v1s0b24607T	'ABCDEFGabcdefg0123456789&?!..'
62	ITC Avant Garde DemiBold Oblique «Esc»(Symbol set«Esc»(s1p«size»v1s2b24607T	'ABCDEFGabcdefg0123456789&?!..'
63	ITC Bookman Light «Esc»(Symbol set«Esc»(s1p«size»v0s-3b24623T	'ABCDEFGabcdefg0123456789&?!..'
64	ITC Bookman DemiBold «Esc»(Symbol set«Esc»(s1p«size»v0s2b24623T	'ABCDEFGabcdefg0123456789&?!..'
65	ITC Bookman Light Italic «Esc»(Symbol set«Esc»(s1p«size»v1s-3b24623T	'ABCDEFGabcdefg0123456789&?!..'
66	ITC Bookman DemiBold Italic «Esc»(Symbol set«Esc»(s1p«size»v1s2b24623T	'ABCDEFGabcdefg0123456789&?!..'
67	New Century Schoolbook Roman «Esc»(Symbol set«Esc»(s1p«size»v0s0b24703T	'ABCDEFGabcdefg0123456789&?!..'
68	New Century Schoolbook Bold «Esc»(Symbol set«Esc»(s1p«size»v0s3b24703T	'ABCDEFGabcdefg0123456789&?!..'

Residente Schriftarten

Position	Schriftname	Muster
86	Naskh «Esc»(Symbol set«Esc»(s0p«pitch»h0s0b4124T	ABCDEFGGabcdefg0123456789&?!.,
87	Naskh Bold «Esc»(Symbol set«Esc»(s0p«pitch»h0s3b4124T	ABCDEFGGabcdefg0123456789&?!.,
88	Koufi «Esc»(Symbol set«Esc»(s0p«pitch»h0s0b4264T	ABCDEFGGabcdefg0123456789&?!.,
89	Koufi Bold «Esc»(Symbol set«Esc»(s0p«pitch»h0s3b4264T	ABCDEFGGabcdefg0123456789&?!.,
90	Courier PS «Esc»(Symbol set«Esc»(s0p«pitch»h0s0b24579T	'ABCDEFGGabcdefg0123456789&?!.,'
91	Courier PS Bold «Esc»(Symbol set«Esc»(s0p«pitch»h0s3b24579T	' ABCDEFGGabcdefg0123456789&?!., '
92	Courier PS Oblique «Esc»(Symbol set«Esc»(s0p«pitch»h1s0b24579T	' <i>ABCDEFGGabcdefg0123456789&?!.,</i> '
93	Courier PS Bold Oblique «Esc»(Symbol set«Esc»(s0p«pitch»h1s3b24579T	' <i>ABCDEFGGabcdefg0123456789&?!.,</i> '
93	Line Printer «Esc»(8U«Esc»(s0p16.67h8.48v0s0b0T	'ABCDEFGGabcdefg0123456789&?!.,'

PostScript-Schriftartenliste

Interne Schriftarten:

AlbertusMT	ABCDEF G abcdefg 0123456789 &?!\$,%
AlbertusMT-Italic	ABCDEF G abcdefg 0123456789 &?!\$,%
AlbertusMT-Light	ABCDEF G abcdefg 0123456789 &?!\$,%
AntiqueOlive-Bold	ABCDEF G abcdefg 0123456789 &?!\$,%
AntiqueOlive-Compact	ABCDEF G abcdefg 0123456789 &?!\$,%
AntiqueOlive-Italic	ABCDEF G abcdefg 0123456789 &?!\$,%
AntiqueOlive-Roman	ABCDEF G abcdefg 0123456789 &?!\$,%
Apple-Chancery	ABCDEF G abcdefg 0123456789 &?!\$,%
Arial-BoldItalicMT	ABCDEF G abcdefg 0123456789 &?!\$,%
Arial-BoldMT	ABCDEF G abcdefg 0123456789 &?!\$,%
Arial-ItalicMT	ABCDEF G abcdefg 0123456789 &?!\$,%
ArialMT	ABCDEF G abcdefg 0123456789 &?!\$,%
AvantGarde-Book	ABCDEF G abcdefg 0123456789 &?!\$,%
AvantGarde-BookOblique	ABCDEF G abcdefg 0123456789 &?!\$,%
AvantGarde-Demi	ABCDEF G abcdefg 0123456789 &?!\$,%
AvantGarde-DemiOblique	ABCDEF G abcdefg 0123456789 &?!\$,%
Bodoni	ABCDEF G abcdefg 0123456789 &?!\$,%
Bodoni-Bold	ABCDEF G abcdefg 0123456789 &?!\$,%
Bodoni-BoldItalic	ABCDEF G abcdefg 0123456789 &?!\$,%
Bodoni-Italic	ABCDEF G abcdefg 0123456789 &?!\$,%
Bodoni-Poster	ABCDEF G abcdefg 0123456789 &?!\$,%
Bodoni-PosterCompressed	ABCDEF G abcdefg 0123456789 &?!\$,%
Bookman-Demi	ABCDEF G abcdefg 0123456789 &?!\$,%
Bookman-DemiItalic	ABCDEF G abcdefg 0123456789 &?!\$,%
Bookman-Light	ABCDEF G abcdefg 0123456789 &?!\$,%
Bookman-LightItalic	ABCDEF G abcdefg 0123456789 &?!\$,%
Carta	ABCDEF G abcdefg 0123456789 &?!\$,%
Chicago	ABCDEF G abcdefg 0123456789 &?!\$,%
Clarendon	ABCDEF G abcdefg 0123456789 &?!\$,%
Clarendon-Bold	ABCDEF G abcdefg 0123456789 &?!\$,%
Clarendon-Light	ABCDEF G abcdefg 0123456789 &?!\$,%
CooperBlack	ABCDEF G abcdefg 0123456789 &?!\$,%
CooperBlack-Italic	ABCDEF G abcdefg 0123456789 &?!\$,%
Copperplate-ThirtyThreeBC	ABCDEF G ABCDEF G 0123456789 &?!\$,%
Copperplate-ThirtyTwoBC	ABCDEF G ABCDEF G 0123456789 &?!\$,%
Coronet-Regular	ABCDEF G abcdefg 0123456789 &?!\$,%
Courier	ABCDEF G abcdefg 0123456789 &?!\$,%
Courier-Bold	ABCDEF G abcdefg 0123456789 &?!\$,%
Courier-BoldOblique	ABCDEF G abcdefg 0123456789 &?!\$,%
Courier-Oblique	ABCDEF G abcdefg 0123456789 &?!\$,%
Eurostile	ABCDEF G abcdefg 0123456789 &?!\$,%
Eurostile-Bold	ABCDEF G abcdefg 0123456789 &?!\$,%
Eurostile-BoldExtendedTwo	ABCDEF G abcdefg 0123456789 &?!\$,%
Eurostile-ExtendedTwo	ABCDEF G abcdefg 0123456789 &?!\$,%
Geneva	ABCDEF G abcdefg 0123456789 &?!\$,%
GillSans	ABCDEF G abcdefg 0123456789 &?!\$,%
GillSans-Bold	ABCDEF G abcdefg 0123456789 &?!\$,%
GillSans-BoldCondensed	ABCDEF G abcdefg 0123456789 &?!\$,%
GillSans-BoldItalic	ABCDEF G abcdefg 0123456789 &?!\$,%
GillSans-Condensed	ABCDEF G abcdefg 0123456789 &?!\$,%
GillSans-ExtraBold	ABCDEF G abcdefg 0123456789 &?!\$,%
GillSans-Italic	ABCDEF G abcdefg 0123456789 &?!\$,%
GillSans-Light	ABCDEF G abcdefg 0123456789 &?!\$,%
GillSans-LightItalic	ABCDEF G abcdefg 0123456789 &?!\$,%
Goudy	ABCDEF G abcdefg 0123456789 &?!\$,%
Goudy-Bold	ABCDEF G abcdefg 0123456789 &?!\$,%
Goudy-BoldItalic	ABCDEF G abcdefg 0123456789 &?!\$,%
Goudy-ExtraBold	ABCDEF G abcdefg 0123456789 &?!\$,%
Goudy-Italic	ABCDEF G abcdefg 0123456789 &?!\$,%
GreekMono737	ABCDEF G abcdefg 0123456789 &?!\$,%
GreekMono737-Bold	ABCDEF G abcdefg 0123456789 &?!\$,%
GreekMono737-BoldItalic	ABCDEF G abcdefg 0123456789 &?!\$,%
GreekMono737-Italic	ABCDEF G abcdefg 0123456789 &?!\$,%
GreekMono851	ABCDEF G abcdefg 0123456789 &?!\$,%

PostScript-Schriftartenliste

Interne Schriftarten (Fortsetzung):

GreekMono851-Bold	ABCDEFGH abcdefg 0123456789 &?!\$,
GreekMono851-BoldItalic	<i>ABCDEFGH abcdefg 0123456789 &?!\$,</i>
GreekMono851-Italic	<i>ABCDEFGH abcdefg 0123456789 &?!\$,</i>
GreekMono8859-7	ABCDEFGH abcdefg 0123456789 &?!\$,
GreekMono8859-7Bold	ABCDEFGH abcdefg 0123456789 &?!\$,
GreekMono8859-7BoldItalic	<i>ABCDEFGH abcdefg 0123456789 &?!\$,</i>
GreekMono8859-7Italic	<i>ABCDEFGH abcdefg 0123456789 &?!\$,</i>
GreekSans737	ABCDEFGH abcdefg 0123456789 &?!\$,
GreekSans737-Bold	ABCDEFGH abcdefg 0123456789 &?!\$,
GreekSans737-BoldItalic	<i>ABCDEFGH abcdefg 0123456789 &?!\$,</i>
GreekSans737-Italic	<i>ABCDEFGH abcdefg 0123456789 &?!\$,</i>
GreekSans851	ABCDEFGH abcdefg 0123456789 &?!\$,
GreekSans851-Bold	ABCDEFGH abcdefg 0123456789 &?!\$,
GreekSans851-BoldItalic	<i>ABCDEFGH abcdefg 0123456789 &?!\$,</i>
GreekSans851-Italic	<i>ABCDEFGH abcdefg 0123456789 &?!\$,</i>
GreekSans8859-7	ABCDEFGH abcdefg 0123456789 &?!\$,
GreekSans8859-7Bold	ABCDEFGH abcdefg 0123456789 &?!\$,
GreekSans8859-7BoldItalic	<i>ABCDEFGH abcdefg 0123456789 &?!\$,</i>
GreekSans8859-7Italic	<i>ABCDEFGH abcdefg 0123456789 &?!\$,</i>
GreekSerif737	ABCDEFGH abcdefg 0123456789 &?!\$,
GreekSerif737-Bold	ABCDEFGH abcdefg 0123456789 &?!\$,
GreekSerif737-BoldItalic	<i>ABCDEFGH abcdefg 0123456789 &?!\$,</i>
GreekSerif737-Italic	<i>ABCDEFGH abcdefg 0123456789 &?!\$,</i>
GreekSerif851	ABCDEFGH abcdefg 0123456789 &?!\$,
GreekSerif851-Bold	ABCDEFGH abcdefg 0123456789 &?!\$,
GreekSerif851-BoldItalic	<i>ABCDEFGH abcdefg 0123456789 &?!\$,</i>
GreekSerif851-Italic	<i>ABCDEFGH abcdefg 0123456789 &?!\$,</i>
GreekSerif8859-7	ABCDEFGH abcdefg 0123456789 &?!\$,
GreekSerif8859-7Bold	ABCDEFGH abcdefg 0123456789 &?!\$,
GreekSerif8859-7BoldItalic	<i>ABCDEFGH abcdefg 0123456789 &?!\$,</i>
GreekSerif8859-7Italic	<i>ABCDEFGH abcdefg 0123456789 &?!\$,</i>
Helvetica	ABCDEFGH abcdefg 0123456789 &?!\$,€
Helvetica-Bold	ABCDEFGH abcdefg 0123456789 &?!\$,€
Helvetica-BoldOblique	<i>ABCDEFGH abcdefg 0123456789 &?!\$,€</i>
Helvetica-Condensed	ABCDEFGH abcdefg 0123456789 &?!\$,€
Helvetica-Condensed-Bold	ABCDEFGH abcdefg 0123456789 &?!\$,€
Helvetica-Condensed-BoldObli	<i>ABCDEFGH abcdefg 0123456789 &?!\$,€</i>
Helvetica-Condensed-Oblique	<i>ABCDEFGH abcdefg 0123456789 &?!\$,€</i>
Helvetica-Narrow	ABCDEFGH abcdefg 0123456789 &?!\$,€
Helvetica-Narrow-Bold	ABCDEFGH abcdefg 0123456789 &?!\$,€
Helvetica-Narrow-BoldOblique	<i>ABCDEFGH abcdefg 0123456789 &?!\$,€</i>
Helvetica-Narrow-Oblique	<i>ABCDEFGH abcdefg 0123456789 &?!\$,€</i>
Helvetica-Oblique	<i>ABCDEFGH abcdefg 0123456789 &?!\$,€</i>
HoeflerText-Black	ABCDEFGH abcdefg 0123456789 &?!\$,€
HoeflerText-BlackItalic	<i>ABCDEFGH abcdefg 0123456789 &?!\$,€</i>
HoeflerText-Italic	<i>ABCDEFGH abcdefg 0123456789 &?!\$,€</i>
HoeflerText-Ornaments	
HoeflerText-Regular	ABCDEFGH abcdefg 0123456789 &?!\$,€
JoannaMT	ABCDEFGH abcdefg 0123456789 &?!\$,€
JoannaMT-Bold	ABCDEFGH abcdefg 0123456789 &?!\$,€
JoannaMT-BoldItalic	<i>ABCDEFGH abcdefg 0123456789 &?!\$,€</i>
JoannaMT-Italic	<i>ABCDEFGH abcdefg 0123456789 &?!\$,€</i>
LetterGothic	ABCDEFGH abcdefg 0123456789 &?!\$,€
LetterGothic-Bold	ABCDEFGH abcdefg 0123456789 &?!\$,€
LetterGothic-BoldSlanted	<i>ABCDEFGH abcdefg 0123456789 &?!\$,€</i>
LetterGothic-Slanted	<i>ABCDEFGH abcdefg 0123456789 &?!\$,€</i>
LubalinGraph-Book	ABCDEFGH abcdefg 0123456789 &?!\$,€
LubalinGraph-BookOblique	<i>ABCDEFGH abcdefg 0123456789 &?!\$,€</i>
LubalinGraph-Demi	ABCDEFGH abcdefg 0123456789 &?!\$,€
LubalinGraph-DemiOblique	<i>ABCDEFGH abcdefg 0123456789 &?!\$,€</i>
Marigold	ABCDEFGH abcdefg 0123456789 &?!\$,€
MonaLisa-Recut	ABCDEFGH abcdefg 0123456789 &?!\$,€
Monaco	ABCDEFGH abcdefg 0123456789 &?!\$,€
NewCenturySchlbk-Bold	ABCDEFGH abcdefg 0123456789 &?!\$,€



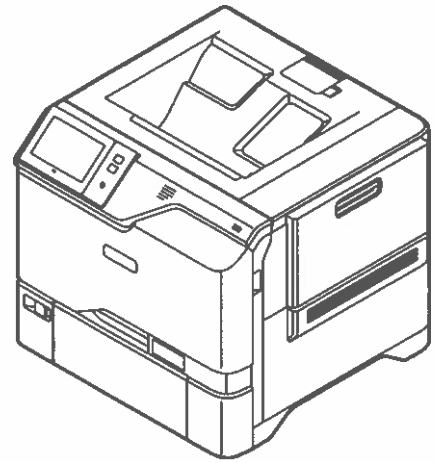

Xerox® VersaLink® C620 Color Printer

Powerful performance. Personalized productivity.

The VersaLink® C620 Color Printer provides exceptional performance and unbeatable reliability. Cloud-connected, mobile-ready, app-enabled, and easy to customize, the C620 is your modern workplace assistant — transforming the way you work today, while ensuring you can keep up with the needs of tomorrow.



PRINT. CLOUD

-  52 ppm Letter
50 ppm A4
-  Solutions
-  Cloud connectivity
-  1200 x 1200 dpi
-  Up to 2,850 pages
-  Optional: 4 additional paper trays

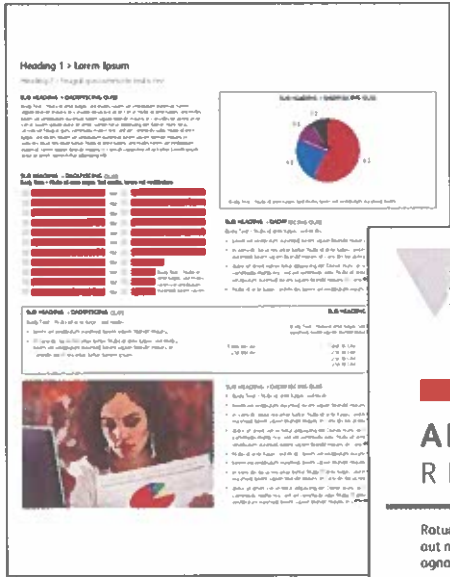

Fehlerbehebung bei der Druckqualität

Normalerweise wird mit dem Xerox® VersaLink® C620 stets eine einwandfreie Ausgabequalität erzielt. Sollten Probleme mit der Druck- oder Kopierqualität auftreten, können die Informationen auf diesen Seiten zur Fehlerbehebung herangezogen werden. Ausführliche Online-Supportinformationen siehe www.xerox.com/office/support.

ACHTUNG: Schäden, die durch nicht unterstütztes Druckmaterial verursacht wurden, fallen nicht unter die Xerox®-Garantie, den Servicevertrag oder die Total Satisfaction Garantie (umfassende Garantie). Die Total Satisfaction Garantie (umfassende Garantie) wird in den USA und in Kanada angeboten. Für die übrigen Länder kann ein anderer Gewährleistungsumfang gelten. Nähere Informationen erteilt der lokale Xerox-Partner.

Materialart

ACHTUNG: Wenn in einen Behälter eine andere Materialart eingelegt wird, muss die Materialeinstellung am Steuerpult entsprechend aktualisiert werden. Wird die Einstellung der Materialart nicht geändert, kann es zu Einbußen bei der Druckqualität und Schäden am Fixiermodul kommen.

Das beste Ergebnis wird mit empfohlenen Druckmaterialien von Xerox® erzielt. Mit Xerox®-Druckmaterialien wird auf dem Xerox® VersaLink® C620 eine optimale Ausgabequalität erzielt. Xerox®-Druckmaterialien können bestellt werden unter: www.xerox.com/office/supplies.

Eine umfassende Liste der für den Drucker empfohlenen Druckmaterialien ist zu finden unter:

- Nordamerika: www.xerox.com/rmlna
- Europa: www.xerox.com/rmleu



Beheben von Problemen mit der Druckqualität

Die folgenden Tabellen enthalten Lösungen zu speziellen Druckqualitätsproblemen.v

Beheben von Problemen mit der Druckqualität

Problem	Lösung
<p>Unvollständige Fixierung</p> <p>Die Ausgabe weist Auslassungen auf und/oder der Toner lässt sich leicht abreiben.</p> 	<ol style="list-style-type: none">1. Sicherstellen, dass das Druckmaterial für den Drucker geeignet ist und ordnungsgemäß eingelegt wurde. Eine umfassende Liste der für den Drucker empfohlenen Druckmaterialien ist zu finden unter:<ul style="list-style-type: none">– Nordamerika: www.xerox.com/rmlna– Europa: www.xerox.com/rmleu2. Überprüfen, ob am Steuerpult und im Druckertreiber das richtige Druckmaterial ausgewählt wurde.3. Tritt das Problem weiterhin auf, einen der folgenden Schritte ausführen: Hinweis: Anmeldung als Systemadministrator vornehmen, wenn die Einstellung von Format, Art oder Farbe des Materials in einem Festformatbehälter geändert werden soll.<ol style="list-style-type: none">a. Bei Behältern, die auf „Dediziert“ eingestellt sind:<ul style="list-style-type: none">• Am Bedienfeld Anmelden antippen. Systemadministrator-Anmeldeinformationen eingeben und Eingabe antippen. Weitere Informationen siehe <i>Systemhandbuch</i>.• Gerät > Verwaltung > Geräteeinstellungen > Materialverwaltung > Behältereinstellungen antippen. Den Behälter auswählen, Bearbeiten antippen und die Materialart ändern.b. Bei Behältern, die auf „Vollständig anpassbar“ eingestellt sind<ul style="list-style-type: none">• Materialbehälter: Den ausgewählten Materialbehälter öffnen und wieder schließen.• Zusatzzufuhr: Das Druckmaterial entfernen und wieder einlegen.Am Steuerpult wird zum Bestätigen oder Ändern der Materialart aufgefordert.<ul style="list-style-type: none">• Am Touchscreen Art antippen und dann einen der folgenden Schritte ausführen:<ul style="list-style-type: none">• Richtige Materialart auswählen und dann Bestätigen antippen.• Nächstschwerere Materialart auswählen und dann Bestätigen antippen.Hinweis: Die Druckmaterialarten vom leichtesten bis zum schwersten Material sind:<ul style="list-style-type: none">• Ungestrichenes Material: Normalpapier, Dünner Karton und Karton.• Gestrichenes Material: Dünner Hochglanzkarton und Hochglanzkarton.

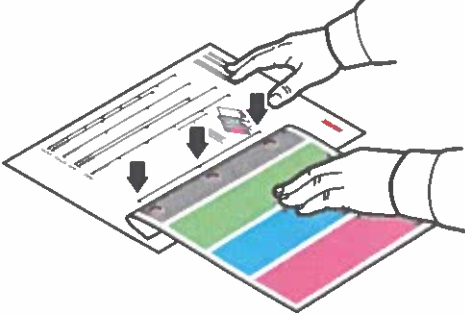

Beheben von Problemen mit der Druckqualität (Fortsetzung)

Problem	Lösung
<p>Wiederholte Fehler</p> <p>Die Ausgabe weist in Zufuhrrichtung Punkte oder Linien auf, die in regelmäßigen Abständen wiederkehren und bei allen Farben bzw. in unbedruckten Bereichen auftreten.</p>  <p>Die Ausgabe weist in Zufuhrrichtung Punkte oder Linien auf, die in regelmäßigen Abständen wiederkehren, aber nur bei einer Farbe auftreten.</p> 	<ol style="list-style-type: none">1. Am Steuerpult Gerät > Verwaltung > Fehlerbehebung > Hilfsseiten > Seite für Wiederholungsfehler > Drucken antippen. Die Seite für Wiederholungsfehler mit Anweisungen zum Ermitteln der defekten Komponente(n) wird ausgegeben.2. Zum Beheben des Problems die anhand der Seite für Wiederholungsfehler ermittelten Teile austauschen. 3. Beim Austausch eines Verbrauchsmaterials den Zähler zurücksetzen:<ol style="list-style-type: none">a. Am Bedienfeld Anmelden antippen. Systemadministrator-Anmeldeinformationen eingeben und Eingabe antippen. Weitere Informationen siehe <i>Systemhandbuch</i>.b. Gerät > Verwaltung > Geräteeinstellung antippen.c. Bildlauf durchführen und Austauschmodule > Verbrauchsmaterialzähler zurücksetzen antippen.d. Das ausgetauschte Verbrauchsmaterial antippen.e. Zähler zurücksetzen antippen.f. Zum Schließen des Popupfensters das X, dann admin antippen und Abmelden auswählen.

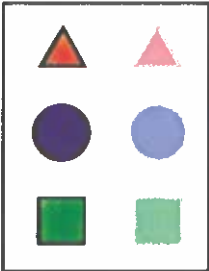
Beheben von Problemen mit der Druckqualität (Fortsetzung)

Problem	Lösung
<p>Versetztes Bild</p> <p>Der am häufigsten vorkommende Versatzfehler besteht darin, dass ein Druckbild im Abstand von 95 mm (3,75 Zoll) in Zufuhrrichtung wiederholt wird, so dass es ggf. zu einer Überlagerung kommt.</p> <p>Hinweis: Bei anderen Abständen die Ursache anhand der Seite für Wiederholungsfehler ermitteln.</p> 	<ol style="list-style-type: none">1. Prüfen, ob das Druckmaterial für den Drucker geeignet ist und ordnungsgemäß eingelegt wurde. Eine umfassende Liste der für den Drucker empfohlenen Druckmaterialien ist zu finden unter:<ul style="list-style-type: none">– Nordamerika: www.xerox.com/rmlna– Europa: www.xerox.com/rmleu2. Überprüfen, ob am Steuerpult und im Druckertreiber das richtige Druckmaterial ausgewählt wurde. Hinweis: Anmeldung als Systemadministrator vornehmen, wenn die Einstellung von Format, Art oder Farbe des Materials in einem Festformatbehälter geändert werden soll.3. Tritt das Problem weiterhin auf, einen der folgenden Schritte ausführen: Hinweis: Anmeldung als Systemadministrator vornehmen, wenn die Einstellung von Format, Art oder Farbe des Materials in einem Festformatbehälter geändert werden soll.<ol style="list-style-type: none">a. Bei Behältern, die auf „Dediziert“ eingestellt sind:<ul style="list-style-type: none">• Am Bedienfeld Anmelden antippen. Systemadministrator-Anmeldeinformationen eingeben und Eingabe antippen. Weitere Informationen siehe <i>Systemhandbuch</i>.• Gerät > Verwaltung > Geräteeinstellungen > Materialverwaltung > Behältereinstellungen antippen. Den Behälter auswählen, Bearbeiten antippen und die Materialart ändern.b. Bei Behältern, die auf „Vollständig anpassbar“ eingestellt sind<ul style="list-style-type: none">• Materialbehälter: Den ausgewählten Materialbehälter öffnen und wieder schließen.• Zusatzzufuhr: Das Druckmaterial entfernen und wieder einlegen.Am Steuerpult wird zum Bestätigen oder Ändern der Materialart aufgefordert.<ul style="list-style-type: none">• Am Touchscreen Art antippen und dann einen der folgenden Schritte ausführen:<ul style="list-style-type: none">• Richtige Materialart auswählen und dann Bestätigen antippen.• Nächstschwerere Materialart auswählen und dann Bestätigen antippen.Hinweis: Die Druckmaterialarten vom leichtesten bis zum schwersten Material sind:<ul style="list-style-type: none">• Ungestrichenes Material: Normalpapier, Dünner Karton und Karton.• Gestrichenes Material: Dünner Hochglanzkarton und Hochglanzkarton.4. Gestrichenes Material: Dünner Hochglanzkarton und Hochglanzkarton. Ursache mithilfe der Seite für Wiederholungsfehler ermitteln. Weitere Informationen siehe vorige Seite.

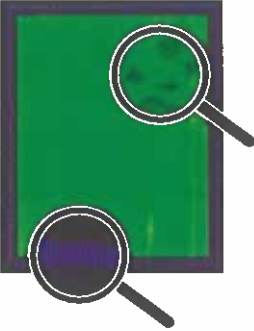
Beheben von Problemen mit der Druckqualität (Fortsetzung)

Problem	Lösung
<p>Fleckige Ausgabe bei hoher Tonerdichte Schwarztöne erscheinen blau</p> 	<ol style="list-style-type: none">1. Sicherstellen, dass das Druckmaterial für den Drucker geeignet ist und ordnungsgemäß eingelegt wurde. Eine umfassende Liste der für den Drucker empfohlenen Druckmaterialien ist zu finden unter:<ul style="list-style-type: none">– Nordamerika: www.xerox.com/rmlna– Europa: www.xerox.com/rmleu2. Überprüfen, ob am Steuerpult und im Druckertreiber das richtige Druckmaterial ausgewählt wurde. <p>Hinweis: Tritt das Problem weiterhin auf, Service anfordern.</p>
<p>Falsche Farbausrichtung Es treten Farbverschiebungen bzw. -überlagerungen auf.</p> 	<p>Vordere Abdeckung öffnen und wieder schließen. Mit dem nächsten Druckauftrag wird automatisch eine Kalibrierung zur Ausrichtung der Farben durchgeführt.</p> <p>Hinweis: Tritt das Problem weiterhin auf, Service anfordern.</p>
<p>Alle Farben zu hell oder zu dunkel Farben erscheinen blass oder zu dunkel auf dem Druck.</p>	<ol style="list-style-type: none">1. Sicherstellen, dass das Druckmaterial für den Drucker geeignet ist und ordnungsgemäß eingelegt wurde. Eine umfassende Liste der für den Drucker empfohlenen Druckmaterialien ist zu finden unter:<ul style="list-style-type: none">– Nordamerika: www.xerox.com/rmlna– Europa: www.xerox.com/rmleu2. Überprüfen, ob am Steuerpult und im Druckertreiber das richtige Druckmaterial ausgewählt wurde. <p>Hinweis: Tritt das Problem weiterhin auf, im <i>Benutzerhandbuch</i> nachschlagen oder Service anfordern.</p>

Beheben von Problemen mit der Druckqualität (Fortsetzung)

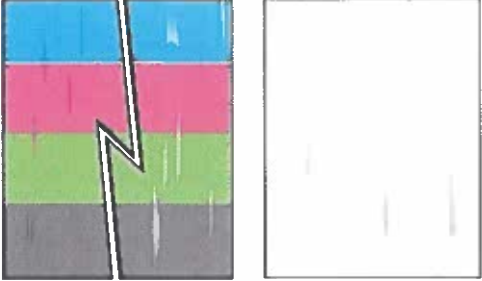
Problem	Lösung
<p>Striche, verschmierte Stellen oder Streifen Die Ausgabe weist dunkle oder helle Stellen auf (alle Farben bzw. nicht bedruckte Bereiche).</p> 	<ol style="list-style-type: none"> 1. Sicherstellen, dass das Druckmaterial für den Drucker geeignet ist und ordnungsgemäß eingelegt wurde. Eine umfassende Liste der für den Drucker empfohlenen Druckmaterialien ist zu finden unter: <ul style="list-style-type: none"> – Nordamerika: www.xerox.com/rmlna – Europa: www.xerox.com/rmleu 2. Überprüfen, ob am Steuerpult und im Druckertreiber das richtige Druckmaterial ausgewählt wurde. 3. Zur Ermittlung der Ursache die zusammen mit der Seite zur Fehlerbehebung bei Druckqualitätsproblemen ausgegebene Wiederholungsfehlerseite konsultieren. Am Bedienfeld Gerät > Verwaltung > Fehlerbehebung > Supportseiten > Wiederholungsfehlerseite > Drucken antippen. 4. Zur Behebung des Problems die auf der Wiederholungsfehlerseite genannten Teile austauschen.
<p>Farben variieren von Computer zu Computer Bei der Dokumentausgabe von unterschiedlichen Computern stimmen die Farben nicht überein.</p>	<ol style="list-style-type: none"> 1. Sicherstellen, dass die Treibereinstellungen für Druckqualität, Farbkorrektur und „Farbe nach Wörtern“ auf beiden Computern identisch sind. 2. Ggf. die Einstellungen anpassen. Hinweis: Die Einstellungen im Druckertreiber haben Vorrang vor den am Steuerpult des Druckers vorgenommenen Einstellungen.
<p>Farben stimmen nicht überein Die ausgegebene Farbe entspricht nicht der Zielfarbe.</p>	<p>Weitere Informationen über die Farbabstimmung siehe Online-Support-Assistent unter www.xerox.com/office/support.</p>
<p>Farben auf der Ausgabe stimmen nicht mit den Farben am Bildschirm überein Die ausgegebene Farbe entspricht nicht der am Computerbildschirm angezeigten Farbe.</p>	<p>Informationen zur Farbabstimmung zwischen Bildschirm und gedrucktem Dokument siehe Online-Support-Assistent unter: www.xerox.com/office/support.</p>

Einstellungen für die Druckqualität

Der Druckqualitätsmodus und die Farbkorrekturoptionen haben direkten Einfluss auf die Druckqualität. Diese Einstellungen können im Druckertreiber geändert werden. Die für den Druckauftrag am besten geeignete Einstellung wählen.

Druckqualitätsmodus

- **Optimiert:** Dies ist der Allzweckmodus für frische, leuchtende Farbdrucke. Der Modus „Optimiert“ sorgt für ein ausgewogenes Verhältnis zwischen Geschwindigkeit und Qualität.
- **Hohe Auflösung:** Dieser Modus sorgt für hohe Qualität mit feiner Linien- und Detailzeichnung. Der Modus „Hohe Auflösung“ wird für kräftige, satte Farbdrucke empfohlen. Beim Modus „Hohe Auflösung“ hat Qualität Vorrang vor der Geschwindigkeit.
- **Tonersparbetrieb:** In diesem für Entwurfsdrucke geeigneten Modus wird der Tonerverbrauch reduziert. Die Druckqualität ist etwas geringer als beim Standardmodus.

Farbkorrektur

Die Farbkorrektur ist auf der Registerkarte „Bildqualität“ im Druckertreiber verfügbar. Das Vorschauenfenster befindet sich rechts auf der Registerkarte „Bildqualität“. Wenn das Kontrollkästchen „Vorschau“ aktiviert ist, wird die Farbkorrektur im Vorschauenfenster angezeigt. Das korrigierte Bild kann mit dem nicht korrigierten Bild verglichen werden, indem die Vorschauoption wechselseitig aktiviert und deaktiviert wird.

Zum Anpassen der Farben eines Druckauftrags die Registerkarte „Farbkorrektur“ und dann die gewünschten Optionen auswählen.

- **Xerox-Schwarzweißumwandlung** konvertiert die Farben in Graustufen. Die Ausgabe erfolgt in Schwarzweiß.
- **Farbkorrektur** bietet Optionen zur möglichst genauen Abstimmung der Druckerfarben auf die von anderen Geräten produzierten im Farben, zum Beispiel von einem Computerbildschirm oder einem bestimmten Drucksystem.
 - **Automatisch** wendet auf jedes Grafikelement des Dokuments die optimale Farbkorrektur an: Text, Grafiken und Fotos.
 - **LCD-Anzeige simulieren** nähert die Farbe des Druckauftrags an die Farben eines LCD-Computermonitors an.
 - **sRGB-Anzeige simulieren** nähert die Farbe des Druckauftrags an die Farben einer RGB-Anzeige (Rot, Grün, Blau) an.
 - **Aus:** Farbkorrektur deaktiviert. Diese Einstellung ist die beste Wahl, wenn die Farbe in der Anwendung oder im Betriebssystem spezifiziert wurde.
- **Xerox-Autofarbe** wendet auf jedes grafische Element (Text, Grafiken, Fotos) die optimale Farbkorrektur an.
- **Benutzerdefinierte automatische Farbe** stellt zusätzliche Optionen zum Anpassen der Farben im Druckauftrag bereit. Eine der Einstellungen zum Anpassen der Farbe von Text und Grafiken auswählen. Die andere Einstellung zum Anpassen der auf die Bilder angewendeten Farbkorrektur verwenden. Auf jedes Element können viele verschiedene Farboptionen angewendet werden, um die Ausgabe verschiedener Farbgeräte zu simulieren.

Zum Anpassen von Farben mit beschreibenden Ausrücken die Registerkarte **Farbe nach Wörtern** auswählen. Aus den Menüs die Wörter für den Satz auswählen, der die gewünschte Farbanpassung beschreibt. Es können mehrere Sätze auf einen Druckauftrag angewendet werden. Die Korrektur kann für eine einzelne Farbe oder ein gesamtes Farbspektrum durchgeführt werden.

Zum Ändern der Einstellungen einzelner Farbparameter die Registerkarte **Farbanpassung** auswählen und die Schieberegler anpassen. Mithilfe der Skalen kann für jedes nachstehend aufgeführte Element ein durchgängiger Bereich mit Anpassungen ausgewählt werden:

- Helligkeit
- Kontrast
- Sättigung
- Cyan in Rot
- Magenta in Grün
- Gelb in Blau

Weitere Informationen zu Farbanpassung und ICC-Profilen siehe www.xerox.com/office/support.

Steuerpult

Welche Apps verfügbar sind, hängt davon ab, wie der Drucker eingerichtet ist. Weitere Informationen über Apps und Funktionen siehe *Benutzerhandbuch*.

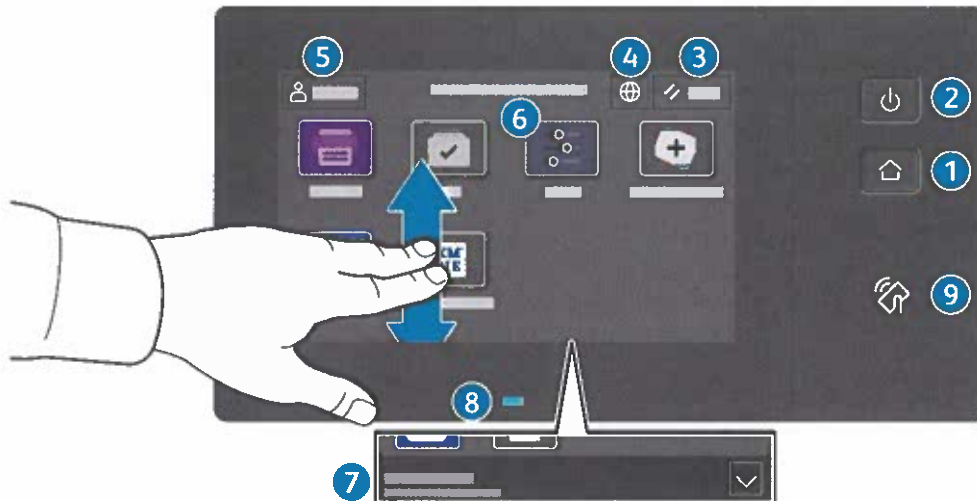

- 1 Startseite führt zurück zum App-Hauptfenster.
- 2 Einschalten/Aktivieren startet den Drucker oder bietet Optionen für Ruhezustand, Neustart oder Ausschalten des Druckers.
- 3 Zurücksetzen setzt die Einstellungen in allen Apps auf ihre Standardwerte zurück.
- 4 Sprache bietet eine Auswahl von Anzeigesprachen.
- 5 Anmelden dient zum Zugriff auf die Verwaltung und bestimmte Einstellungen.
- 6 Geräte-App dient zum Zugriff auf Druckerdaten und -einstellungen.
- 7 Benachrichtigungsbanner – zeigt den Druckerstatus und den Drucker betreffende Warnungen an. Damit alle Benachrichtigungen angezeigt werden, das Banner antippen. Um das Banner zu schließen, den Abwärtspfeil antippen.
- 8 Status-LED – gibt den Druckerstatus an. Ausführliche Informationen enthält das *Benutzerhandbuch*.
- 9 NFC-Bereich ermöglicht die Kopplung mit einem Mobilgerät zum Drucken aus einer App.

Geräte-App

Die Geräte-App bietet Zugriff auf Verbrauchsmaterialstatus, Druckerdaten und Einstellungen. Zum Zugriff auf bestimmte Menüs und Einstellungen ist eine Anmeldung als Administrator mit dem entsprechenden Kennwort erforderlich.



Gebühren- und Nutzungsdaten

Um die wichtigsten Zählerstände aufzurufen, im Menü der Gerätefunktionen **Gebührenzähler/ Nutzung** antippen. Zum Aufrufen detaillierter Nutzungsdaten **Zähler** antippen. Die Liste zeigt genauere Informationen über die gedruckten Seiten nach Kategorie.

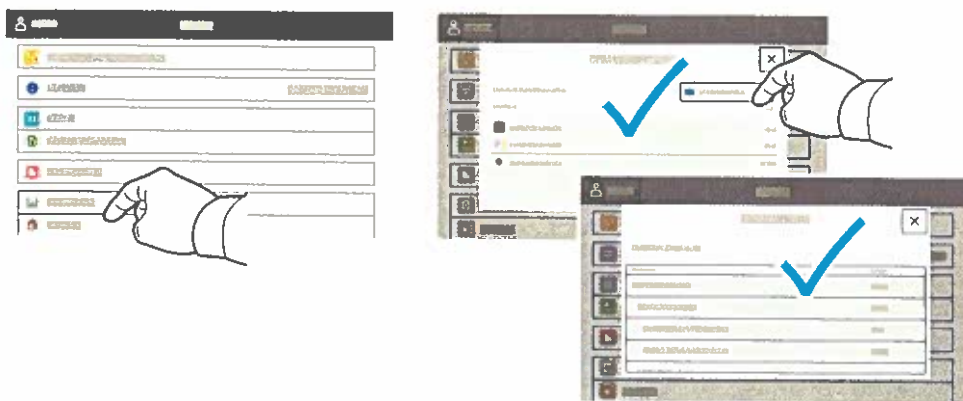

Integrierter Webserver

Der integrierte Webserver von Xerox® ermöglicht den Zugriff auf Druckerkonfigurationsdetails, Papier- und Verbrauchsmaterialstand, und Auftragsstatus sowie Diagnosefunktionen über ein Netzwerk.

Im Webbrowser die IP-Adresse des Druckers eingeben. Die IPv4-Adresse des Netzwerks ist auf dem Touchscreen des Steuerpults verfügbar. **Geräte-App > Info** antippen und nach unten blättern.

Weitere Informationen zum integrierten Webserver siehe *Benutzerhandbuch* auf Xerox.com.

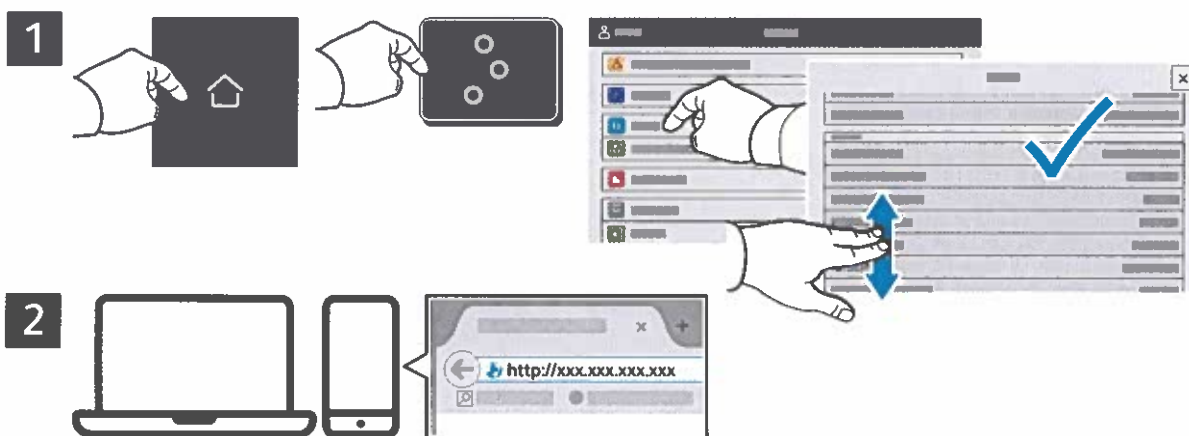

App Gallery

Die Xerox App Gallery umfasst eine wachsende Sammlung von Produktivitäts-Apps, die auf dem Drucker installiert werden können. Die App auf der Startseite suchen und eine Anmeldung direkt erstellen oder unter www.xerox.com/appgallery anmelden und das Gerät hinzufügen. Zum Vereinfachen der App-Installation für die Anmeldung bei der App Gallery und beim Drucker den gleichen Benutzernamen verwenden.

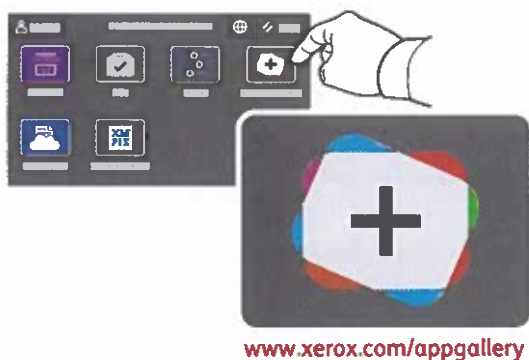

Der Drucker im Überblick

Manche Drucker sind mit optionalem Zubehör ausgestattet. Weitere Informationen siehe *Benutzerhandbuch*.

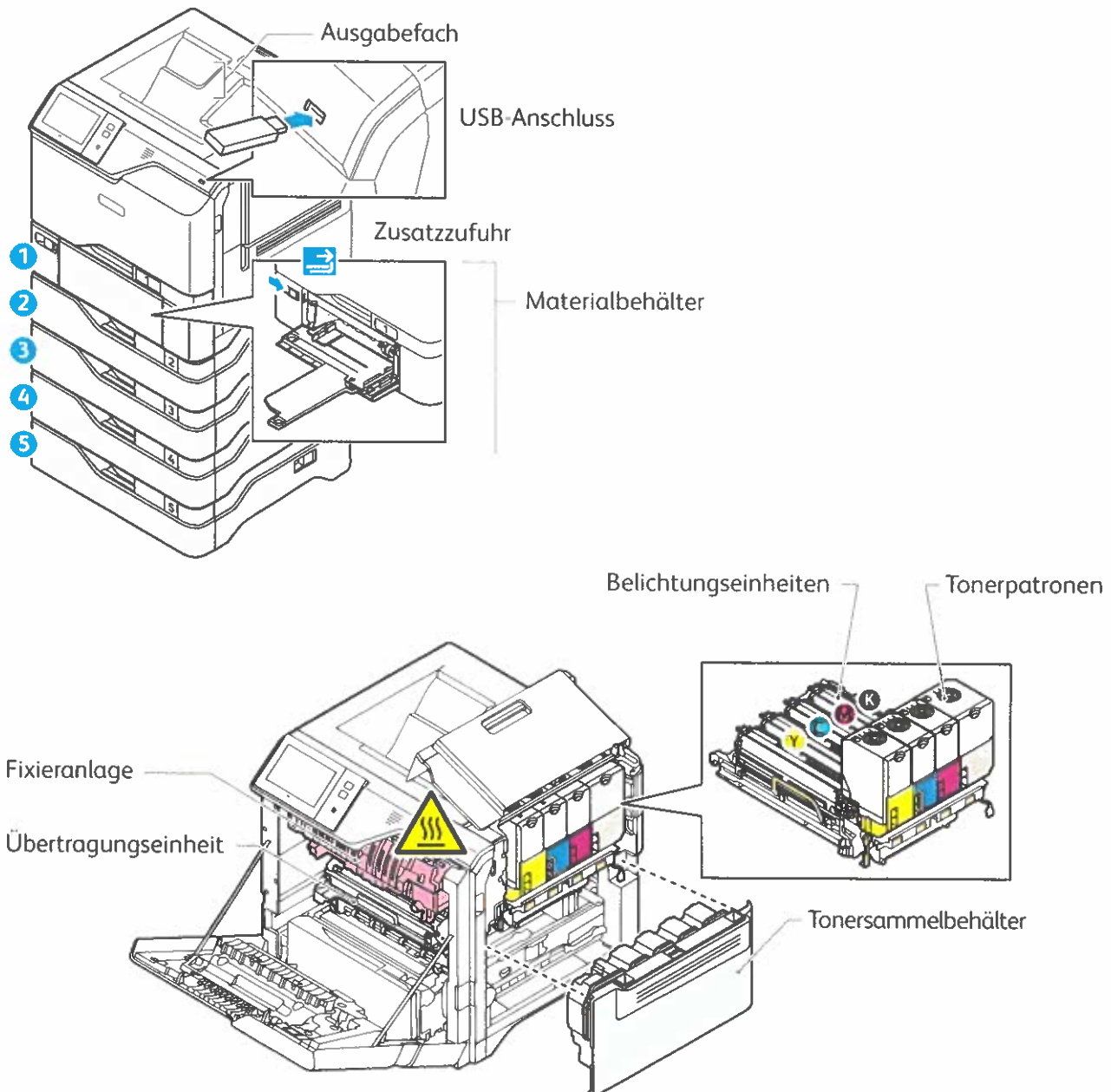

Materialhandhabung

Eine komplette Liste der mit dem Gerät kompatiblen Druckmaterialien ist verfügbar in Form der Recommended Media List (Liste der empfohlenen Medien) unter:

www.xerox.com/rmlna (USA und Kanada)

www.xerox.com/rmleu (Europa)

Weitere Informationen über Materialbehälter und Druckmaterial siehe *Benutzerhandbuch*.

Einlegen von Druckmaterial

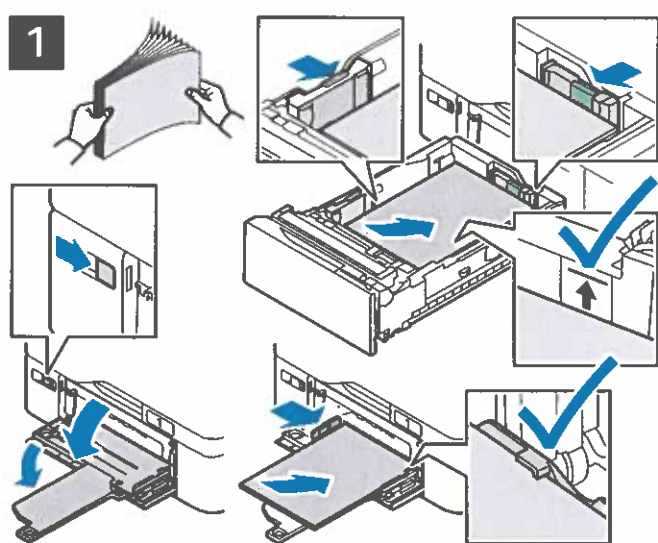

Um bestmögliche Ergebnisse zu erzielen, das Papier auffächern. Die Führungen auf das Materialformat einstellen. Die Markierung für die maximale Füllhöhe nicht überschreiten.



Einstellung von Materialformat, -art und -farbe ggf. bestätigen oder ändern.



Zum Drucken im Druckertreiber die gewünschten Optionen wählen.

Materialausrichtung

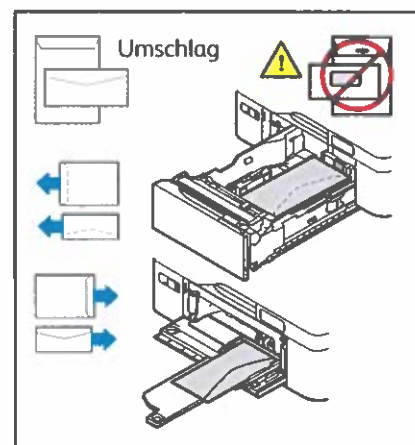
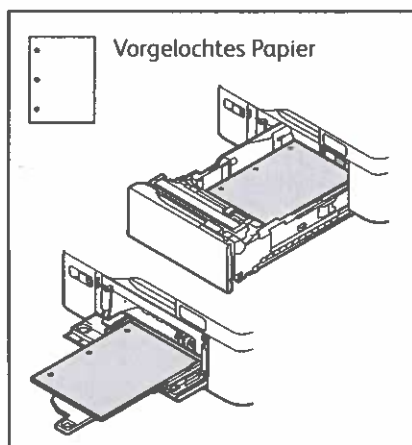
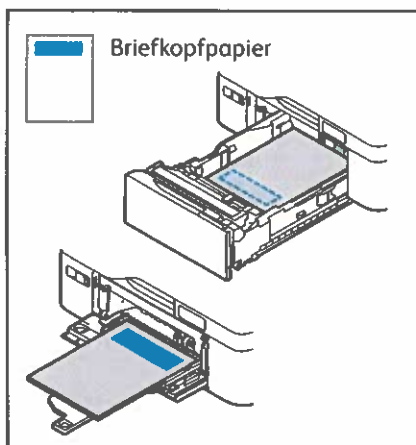

Drucken von USB-Datenträger

Dateien im PDF-, TIFF-, PS- und XPS-Format können direkt von einem USB-Laufwerk gedruckt werden. Weitere Informationen siehe *Benutzerhandbuch*.

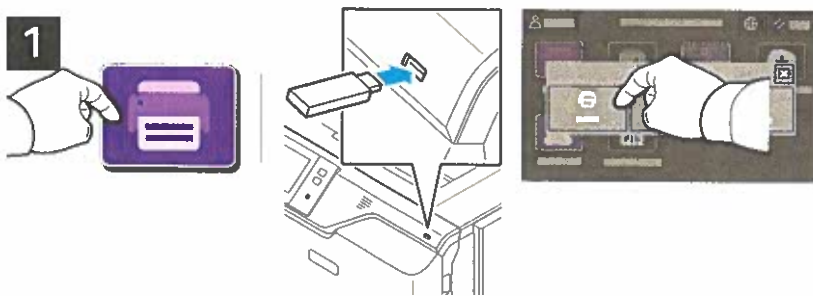

Das USB-Laufwerk nicht entfernen, während es gelesen wird. Andernfalls können Daten beschädigt werden.

Drucken von antippen oder USB-Datenträger einführen und **USB-Direktdruck** antippen.

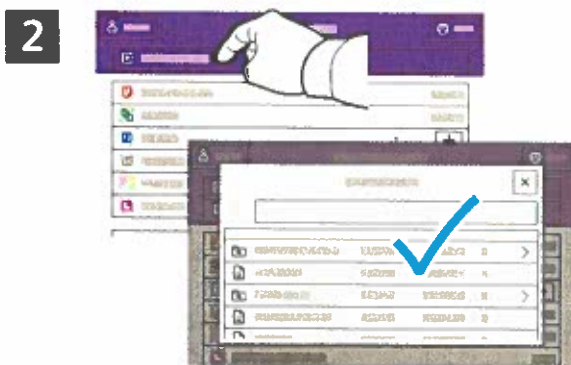

Zum Einstellen der Auflage das Pluszeichen (+) oder das Minuszeichen (-) antippen. Bei größeren Auflagen **Auflage** antippen und Zahl eingeben.

Dokument hinzufügen antippen, dann die Dateien auswählen.



Die Einstellungen nach Bedarf ändern und **Drucken** antippen.

Hinweis: Die Einstellungen von vorherigen Benutzern werden möglicherweise noch angezeigt. Zum Wiederherstellen der Standardeinstellungen zum Ende der Funktionsliste scrollen und **Zurücksetzen** antippen.

Drucken gespeicherter Aufträge



Ein Druckauftrag kann auf dem Drucker gespeichert und später am Steuerpult ausgewählt und gedruckt werden. Aufträge können im öffentlichen Ordner gespeichert oder durch ein Kennwort geschützt werden. Im Xerox®-Druckertreiber **Eigenschaften** (Windows) bzw. **Xerox-Funktionen** (Mac OS), und dann **Auftragsart** wählen. **Speicherauftrag** oder **Geschützte Ausgabe** wählen. Für die geschützte Ausgabe ein Kennwort eingeben. Auf **OK** klicken und den Auftrag drucken.

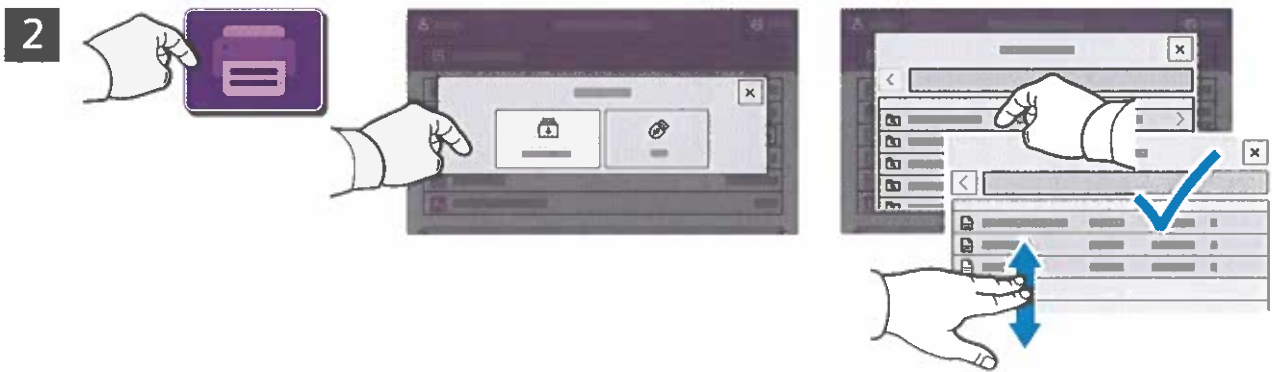

Drucken von und dann **Gespeicherte Aufträge** antippen. Den **öffentlichen Standardordner** und dann den Druckauftrag auswählen.

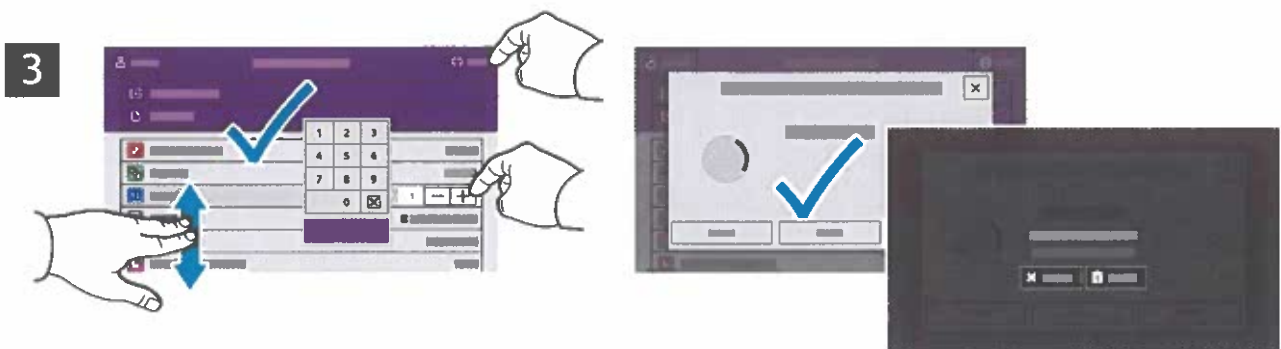

Einstellungen aus der Liste auswählen. Zum Einstellen der Auflage das Pluszeichen (+) oder das Minuszeichen (-) antippen. Bei größeren Auflagen **Auflage** antippen und Zahl eingeben. „Drucken“ antippen. Zum Löschen des Auftrags auf der Druck- und Bestätigungsanzeige **Löschen** wählen.

Fuentes residentes

Posición	Nombre de la fuente	Muestra de impresión
1	Courier «Esc»(Symbol set«Esc»(s0p«pitch»h0s0b4099T	'ABCDEFGHabcdefgh0123456789&?!.,'
2	CG Times «Esc»(Symbol set«Esc»(s1p«size»v0s0b4101T	'ABCDEFGHabcdefgh0123456789&?!.,'
3	CG Times Bold «Esc»(Symbol set«Esc»(s1p«size»v0s3b4101T	'ABCDEFGHabcdefgh0123456789&?!.,'
4	CG Times Italic «Esc»(Symbol set«Esc»(s1p«size»v1s0b4101T	'ABCDEFGHabcdefgh0123456789&?!.,'
5	CG Times Bold Italic «Esc»(Symbol set«Esc»(s1p«size»v1s3b4101T	'ABCDEFGHabcdefgh0123456789&?!.,'
6	CG Omega «Esc»(Symbol set«Esc»(s1p«size»v0s0b4113T	'ABCDEFGHabcdefgh0123456789&?!.,'
7	CG Omega Bold «Esc»(Symbol set«Esc»(s1p«size»v0s3b4113T	'ABCDEFGHabcdefgh0123456789&?!.,'
8	CG Omega Italic «Esc»(Symbol set«Esc»(s1p«size»v1s0b4113T	'ABCDEFGHabcdefgh0123456789&?!.,'
9	CG Omega Bold Italic «Esc»(Symbol set«Esc»(s1p«size»v1s3b4113T	'ABCDEFGHabcdefgh0123456789&?!.,'
10	Coronet «Esc»(Symbol set«Esc»(s1p«size»v1s0b4116T	'ABCDEFHabcdefgh0123456789&?!.,'
11	Clarendon Condensed «Esc»(Symbol set«Esc»(s1p«size»v4s3b4140T	'ABCDEFGHabcdefgh0123456789&?!.,'
12	Univers Medium «Esc»(Symbol set«Esc»(s1p«size»v0s0b4148T	'ABCDEFGHabcdefgh0123456789&?!.,'
13	Univers Bold «Esc»(Symbol set«Esc»(s1p«size»v0s3b4148T	'ABCDEFGHabcdefgh0123456789&?!.,'
14	Univers Medium Italic «Esc»(Symbol set«Esc»(s1p«size»v1s0b4148T	'ABCDEFGHabcdefgh0123456789&?!.,'
15	Univers Bold Italic «Esc»(Symbol set«Esc»(s1p«size»v1s3b4148T	'ABCDEFGHabcdefgh0123456789&?!.,'
16	Univers Medium Condensed «Esc»(Symbol set«Esc»(s1p«size»v4s0b4148T	'ABCDEFGHabcdefgh0123456789&?!.,'
17	Univers Bold Condensed «Esc»(Symbol set«Esc»(s1p«size»v4s3b4148T	'ABCDEFGHabcdefgh0123456789&?!.,'

Fuentes residentes

Posición	Nombre de la fuente	Muestra de impresión
18	Univers Medium Condensed Italic «Esc»(Symbol set«Esc»(s1p«size»v5s0b4148T	'ABCDEFGabcdefg0123456789&?!.,'
19	Univers Bold Condensed Italic «Esc»(Symbol set«Esc»(s1p«size»v5s3b4148T	'ABCDEFGabcdefg0123456789&?!.,'
20	Antique Olive «Esc»(Symbol set«Esc»(s1p«size»v0s0b4168T	'ABCDEFGabcdefg0123456789&?!.,'
21	Antique Olive Bold «Esc»(Symbol set«Esc»(s1p«size»v0s3b4168T	'ABCDEFGabcdefg0123456789&?!.,'
22	Antique Olive Italic «Esc»(Symbol set«Esc»(s1p«size»v1s0b4168T	'ABCDEFGabcdefg0123456789&?!.,'
23	Garamond Antiqua «Esc»(Symbol set«Esc»(s1p«size»v0s0b4197T	'ABCDEFGabcdefg0123456789&?!.,'
24	Garamond Halbfett «Esc»(Symbol set«Esc»(s1p«size»v0s3b4197T	'ABCDEFGabcdefg0123456789&?!.,'
25	Garamond Kursiv «Esc»(Symbol set«Esc»(s1p«size»v1s0b4197T	'ABCDEFGabcdefg0123456789&?!.,'
26	Garamond Kursiv Halbfett «Esc»(Symbol set«Esc»(s1p«size»v1s3b4197T	'ABCDEFGabcdefg0123456789&?!.,'
27	Marigold «Esc»(Symbol set«Esc»(s1p«size»v0s0b4297T	'ABCDEFGabcdefg0123456789&?!.,'
28	Albertus Medium «Esc»(Symbol set«Esc»(s1p«size»v0s1b4362T	'ABCDEFGabcdefg0123456789&?!.,'
29	Albertus Extra Bold «Esc»(Symbol set«Esc»(s1p«size»v0s4b4362T	'ABCDEFGabcdefg0123456789&?!.,'
30	Ryadh «Esc»(Symbol set«Esc»(s1p«size»v0s0b4859T	ABCDEFGabcdefg0123456789&?!.,'
31	Ryadh Bold «Esc»(Symbol set«Esc»(s1p«size»v0s3b4859T	ABCDEFGabcdefg0123456789&?!.,'
32	Malka «Esc»(Symbol set«Esc»(s1p«size»v0s0b16584T	ABCDEFGabcdefg0123456789&?!.,'
33	Malka Bold «Esc»(Symbol set«Esc»(s1p«size»v0s3b16584T	ABCDEFGabcdefg0123456789&?!.,'
34	Malka Italic «Esc»(Symbol set«Esc»(s1p«size»v1s0b16584T	ABCDEFGabcdefg0123456789&?!.,'

Fuentes residentes

Posición	Nombre de la fuente	Muestra de impresión
35	Dorit «Esc»(Symbol set«Esc»(s1p«size»v0s0b16585T	ABCDEFGabcdefg0123456789&!.,'
36	Dorit Bold «Esc»(Symbol set«Esc»(s1p«size»v0s3b16585T	ABCDEFGabcdefg0123456789&!.,'
37	Naamit «Esc»(Symbol set«Esc»(s1p«size»v0s0b16587T	ABCDEFGabcdefg0123456789&!.,'
38	Naamit Bold «Esc»(Symbol set«Esc»(s1p«size»v0s3b16587T	ABCDEFGabcdefg0123456789&!.,'
39	Arial «Esc»(Symbol set«Esc»(s1p«size»v0s0b16602T	'ABCDEFGabcdefg0123456789&!.,'
40	Arial Bold «Esc»(Symbol set«Esc»(s1p«size»v0s3b16602T	'ABCDEFGabcdefg0123456789&!.,'
41	Arial Italic «Esc»(Symbol set«Esc»(s1p«size»v1s0b16602T	<i>'ABCDEFGabcdefg0123456789&!.,'</i>
42	Arial Bold Italic «Esc»(Symbol set«Esc»(s1p«size»v1s3b16602T	<i>'ABCDEFGabcdefg0123456789&!.,'</i>
43	Times New Roman «Esc»(Symbol set«Esc»(s1p«size»v0s0b16901T	'ABCDEFGabcdefg0123456789&!.,'
44	Times New Roman Bold «Esc»(Symbol set«Esc»(s1p«size»v0s3b16901T	'ABCDEFGabcdefg0123456789&!.,'
45	Times New Roman Italic «Esc»(Symbol set«Esc»(s1p«size»v1s0b16901T	<i>'ABCDEFGabcdefg0123456789&!.,'</i>
46	Times New Roman Bold Italic «Esc»(Symbol set«Esc»(s1p«size»v1s3b16901T	<i>'ABCDEFGabcdefg0123456789&!.,'</i>
47	Helvetica «Esc»(Symbol set«Esc»(s1p«size»v0s0b24580T	'ABCDEFGabcdefg0123456789&!.,'
48	Helvetica Bold «Esc»(Symbol set«Esc»(s1p«size»v0s3b24580T	'ABCDEFGabcdefg0123456789&!.,'
49	Helvetica Oblique «Esc»(Symbol set«Esc»(s1p«size»v1s0b24580T	<i>'ABCDEFGabcdefg0123456789&!.,'</i>
50	Helvetica Bold Oblique «Esc»(Symbol set«Esc»(s1p«size»v1s3b24580T	<i>'ABCDEFGabcdefg0123456789&!.,'</i>
51	Helvetica Narrow «Esc»(Symbol set«Esc»(s1p«size»v4s0b24580T	'ABCDEFGabcdefg0123456789&!.,'

Fuentes residentes

Posición	Nombre de la fuente	Muestra de impresión
52	Helvetica Narrow Bold «Esc»(Symbol set«Esc»(s1p«size»v4s3b24580T	'ABCDEFGabcdefg0123456789&?!.,'
53	Helvetica Narrow Oblique «Esc»(Symbol set«Esc»(s1p«size»v5s0b24580T	'ABCDEFGabcdefg0123456789&?!.,'
54	Helvetica Narrow Bold Oblique «Esc»(Symbol set«Esc»(s1p«size»v5s3b24580T	'ABCDEFGabcdefg0123456789&?!.,'
55	Palatino Roman «Esc»(Symbol set«Esc»(s1p«size»v0s0b24591T	'ABCDEFGabcdefg0123456789&?!.,'
56	Palatino Bold «Esc»(Symbol set«Esc»(s1p«size»v0s3b24591T	'ABCDEFGabcdefg0123456789&?!.,'
57	Palatino Italic «Esc»(Symbol set«Esc»(s1p«size»v1s0b24591T	'ABCDEFGabcdefg0123456789&?!.,'
58	Palatino Bold Italic «Esc»(Symbol set«Esc»(s1p«size»v1s3b24591T	'ABCDEFGabcdefg0123456789&?!.,'
59	ITC Avant Garde Book «Esc»(Symbol set«Esc»(s1p«size»v0s0b24607T	'ABCDEFGabcdefg0123456789&?!.,'
60	ITC Avant Garde DemiBold «Esc»(Symbol set«Esc»(s1p«size»v0s2b24607T	'ABCDEFGabcdefg0123456789&?!.,'
61	ITC Avant Garde Book Oblique «Esc»(Symbol set«Esc»(s1p«size»v1s0b24607T	'ABCDEFGabcdefg0123456789&?!.,'
62	ITC Avant Garde DemiBold Oblique «Esc»(Symbol set«Esc»(s1p«size»v1s2b24607T	'ABCDEFGabcdefg0123456789&?!.,'
63	ITC Bookman Light «Esc»(Symbol set«Esc»(s1p«size»v0s-3b24623T	'ABCDEFGabcdefg0123456789&?!.,'
64	ITC Bookman DemiBold «Esc»(Symbol set«Esc»(s1p«size»v0s2b24623T	'ABCDEFGabcdefg0123456789&?!.,'
65	ITC Bookman Light Italic «Esc»(Symbol set«Esc»(s1p«size»v1s-3b24623T	'ABCDEFGabcdefg0123456789&?!.,'
66	ITC Bookman DemiBold Italic «Esc»(Symbol set«Esc»(s1p«size»v1s2b24623T	'ABCDEFGabcdefg0123456789&?!.,'
67	New Century Schoolbook Roman «Esc»(Symbol set«Esc»(s1p«size»v0s0b24703T	'ABCDEFGabcdefg0123456789&?!.,'
68	New Century Schoolbook Bold «Esc»(Symbol set«Esc»(s1p«size»v0s3b24703T	'ABCDEFGabcdefg0123456789&?!.,'

Fuentes residentes

Posición	Nombre de la fuente	Muestra de impresión
69	New Century Schoolbook Italic «Esc»(Symbol set«Esc»(s1p«size»v1s0b24703T	'ABCDEFGabcdefg0123456789&?!.,'
70	New Century Schoolbook Bold Ital «Esc»(Symbol set«Esc»(s1p«size»v1s3b24703T	'ABCDEFGabcdefg0123456789&?!.,'
71	Times Roman «Esc»(Symbol set«Esc»(s1p«size»v0s0b25093T	'ABCDEFGabcdefg0123456789&?!.,'
72	Times Roman Bold «Esc»(Symbol set«Esc»(s1p«size»v0s3b25093T	'ABCDEFGabcdefg0123456789&?!.,'
73	Times Roman Italic «Esc»(Symbol set«Esc»(s1p«size»v1s0b25093T	'ABCDEFGabcdefg0123456789&?!.,'
74	Times Bold Italic «Esc»(Symbol set«Esc»(s1p«size»v1s3b25093T	'ABCDEFGabcdefg0123456789&?!.,'
75	Zapf Chancery Medium Italic «Esc»(Symbol set«Esc»(s1p«size»v1s0b45099T	'ABCDEFGabcdefg0123456789&?!.,'
76	Symbol «Esc»(19M«Esc»(s1p«size»v0s0b16686T	(αβχδεφγηηιθκλμνοπθ ρστυωξψζθς)
77	Symbol PS «Esc»(19M«Esc»(s1p«size»v0s0b45358T	(αβχδεφγηηιθκλμνοπθ ρστυωξψζθς)
78	Wingdings «Esc»(579L«Esc»(s1p«size»v0s0b31402T	☞ ♠ ♦ ♣ ✓ ☑ ☒ ☓ ☔ ☕ ☖ ☗ ☘ ☙ ☚ ☛ ☜ ☝ ☞ ☟ ☠ ☡ ☢ ☣ ☤ ☥ ☦ ☧ ☨ ☩ ☪ ☫ ☬ ☭ ☮ ☯ ☰ ☱ ☲ ☳ ☴ ☵ ☶ ☷ ☸ ☹ ☺ ☻ ☼ ☽ ☾ ☿ ☽ ☿
79	Zapf Dingbats «Esc»(14L«Esc»(s1p«size»v0s0b45101T	⊛ ⊜ ⊝ ⊞ ⊟ ⊠ ⊡ ⊢ ⊣ ⊤ ⊥ ⊦ ⊧ ⊨ ⊩ ⊪ ⊫ ⊬ ⊭ ⊮ ⊯ ⊰ ⊱ ⊲ ⊳ ⊴ ⊵ ⊶ ⊷ ⊸ ⊹ ⊺ ⊻ ⊼ ⊽ ⊾ ⊿ ⊿
80	Courier Bold «Esc»(Symbol set«Esc»(s0p«pitch»h0s3b4099T	'ABCDEFGabcdefg0123456789&?!.,'
81	Courier Italic «Esc»(Symbol set«Esc»(s0p«pitch»h1s0b4099T	'ABCDEFGabcdefg0123456789&?!.,'
82	Courier Bold Italic «Esc»(Symbol set«Esc»(s0p«pitch»h1s3b4099T	'ABCDEFGabcdefg0123456789&?!.,'
83	Letter Gothic «Esc»(Symbol set«Esc»(s0p«pitch»h0s0b4102T	'ABCDEFGabcdefg0123456789&?!.,'
84	Letter Gothic Bold «Esc»(Symbol set«Esc»(s0p«pitch»h0s3b4102T	'ABCDEFGabcdefg0123456789&?!.,'
85	Letter Gothic Italic «Esc»(Symbol set«Esc»(s0p«pitch»h1s0b4102T	'ABCDEFGabcdefg0123456789&?!.,'

Fuentes residentes

Posición	Nombre de la fuente	Muestra de impresión
86	Naskh «Esc»(Symbol set«Esc»(s0p«pitch»h0s0b4124T	ABCDEFGGabcdefg0123456789&?!.,
87	Naskh Bold «Esc»(Symbol set«Esc»(s0p«pitch»h0s3b4124T	ABCDEFGGabcdefg0123456789&?!.,
88	Koufi «Esc»(Symbol set«Esc»(s0p«pitch»h0s0b4264T	ABCDEFGabcdefg0123456789&?!.,
89	Koufi Bold «Esc»(Symbol set«Esc»(s0p«pitch»h0s3b4264T	ABCDEFGabcdefg0123456789&?!.,
90	Courier PS «Esc»(Symbol set«Esc»(s0p«pitch»h0s0b24579T	'ABCDEFGGabcdefg0123456789&?!.,'
91	Courier PS Bold «Esc»(Symbol set«Esc»(s0p«pitch»h0s3b24579T	' ABCDEFGGabcdefg0123456789&?!., '
92	Courier PS Oblique «Esc»(Symbol set«Esc»(s0p«pitch»h1s0b24579T	' <i>ABCDEFGGabcdefg0123456789&?!.,</i> '
93	Courier PS Bold Oblique «Esc»(Symbol set«Esc»(s0p«pitch»h1s3b24579T	' <i>ABCDEFGGabcdefg0123456789&?!.,</i> '
93	Line Printer «Esc»(8U«Esc»(s0p16.67h8.48v0s0b0T	'ABCDEFGGabcdefg0123456789&?!.,'

Lista de fuentes PostScript

Fuentes internas:

AlbertusMT	ABCDEF abcdefg 0123456789 &?!\$,€
AlbertusMT-Italic	ABCDEF abcdefg 0123456789 &?!\$,€
AlbertusMT-Light	ABCDEF abcdefg 0123456789 &?!\$,€
AntiqueOlive-Bold	ABCDEF abcdefg 0123456789 &?!\$,€
AntiqueOlive-Compact	ABCDEF abcdefg 0123456789 &?!\$,€
AntiqueOlive-Italic	ABCDEF abcdefg 0123456789 &?!\$,€
AntiqueOlive-Roman	ABCDEF abcdefg 0123456789 &?!\$,€
Apple-Chancery	ABCDEF abcdefg 0123456789 &?!\$,€
Arial-BoldItalicMT	ABCDEF abcdefg 0123456789 &?!\$,€
Arial-BoldMT	ABCDEF abcdefg 0123456789 &?!\$,€
Arial-ItalicMT	ABCDEF abcdefg 0123456789 &?!\$,€
ArialMT	ABCDEF abcdefg 0123456789 &?!\$,€
AvantGarde-Book	ABCDEF abcdefg 0123456789 &?!\$,€
AvantGarde-BookOblique	ABCDEF abcdefg 0123456789 &?!\$,€
AvantGarde-Demi	ABCDEF abcdefg 0123456789 &?!\$,€
AvantGarde-DemiOblique	ABCDEF abcdefg 0123456789 &?!\$,€
Bodoni	ABCDEF abcdefg 0123456789 &?!\$,€
Bodoni-Bold	ABCDEF abcdefg 0123456789 &?!\$,€
Bodoni-BoldItalic	ABCDEF abcdefg 0123456789 &?!\$,€
Bodoni-Italic	ABCDEF abcdefg 0123456789 &?!\$,€
Bodoni-Poster	ABCDEF abcdefg 0123456789 &?!\$,€
Bodoni-PosterCompressed	ABCDEF abcdefg 0123456789 &?!\$,€
Bookman-Demi	ABCDEF abcdefg 0123456789 &?!\$,€
Bookman-DemiItalic	ABCDEF abcdefg 0123456789 &?!\$,€
Bookman-Light	ABCDEF abcdefg 0123456789 &?!\$,€
Bookman-LightItalic	ABCDEF abcdefg 0123456789 &?!\$,€
Carta	*!@#&^*~h < i@A*~h † 0123456789 ✖☐☒☓
Chicago	RBCDEF abcdefg 0123456789 &?!\$,€
Clarendon	ABCDEF abcdefg 0123456789 &?!\$,€
Clarendon-Bold	ABCDEF abcdefg 0123456789 &?!\$,€
Clarendon-Light	ABCDEF abcdefg 0123456789 &?!\$,€
CooperBlack	ABCDEF abcdefg 0123456789 &?!\$,€
CooperBlack-Italic	ABCDEF abcdefg 0123456789 &?!\$,€
Copperplate-ThirtyThreeBC	ABCDEF ABCDEF 0123456789 &?!\$,€
Copperplate-ThirtyTwoBC	ABCDEF ABCDEF 0123456789 &?!\$,€
Coronet-Regular	ABCDEF abcdefg 0123456789 &?!\$,€
Courier	ABCDEF abcdefg 0123456789 &?!\$,€
Courier-Bold	ABCDEF abcdefg 0123456789 &?!\$,€
Courier-BoldOblique	ABCDEF abcdefg 0123456789 &?!\$,€
Courier-Oblique	ABCDEF abcdefg 0123456789 &?!\$,€
Eurostile	ABCDEF abcdefg 0123456789 &?!\$,€
Eurostile-Bold	ABCDEF abcdefg 0123456789 &?!\$,€
Eurostile-BoldExtendedTwo	ABCDEF abcdefg 0123456789 &?!\$,€
Eurostile-ExtendedTwo	ABCDEF abcdefg 0123456789 &?!\$,€
Geneva	ABCDEF abcdefg 0123456789 &?!\$,€
GillSans	ABCDEF abcdefg 0123456789 &?!\$,€
GillSans-Bold	ABCDEF abcdefg 0123456789 &?!\$,€
GillSans-BoldCondensed	ABCDEF abcdefg 0123456789 &?!\$,€
GillSans-BoldItalic	ABCDEF abcdefg 0123456789 &?!\$,€
GillSans-Condensed	ABCDEF abcdefg 0123456789 &?!\$,€
GillSans-ExtraBold	ABCDEF abcdefg 0123456789 &?!\$,€
GillSans-Italic	ABCDEF abcdefg 0123456789 &?!\$,€
GillSans-Light	ABCDEF abcdefg 0123456789 &?!\$,€
GillSans-LightItalic	ABCDEF abcdefg 0123456789 &?!\$,€
Goudy	ABCDEF abcdefg 0123456789 &?!\$,€
Goudy-Bold	ABCDEF abcdefg 0123456789 &?!\$,€
Goudy-BoldItalic	ABCDEF abcdefg 0123456789 &?!\$,€
Goudy-ExtraBold	ABCDEF abcdefg 0123456789 &?!\$,€
Goudy-Italic	ABCDEF abcdefg 0123456789 &?!\$,€
GreekMono737	ABCDEF abcdefg 0123456789 &?!\$,€
GreekMono737-Bold	ABCDEF abcdefg 0123456789 &?!\$,€
GreekMono737-BoldItalic	ABCDEF abcdefg 0123456789 &?!\$,€
GreekMono737-Italic	ABCDEF abcdefg 0123456789 &?!\$,€
GreekMono851	ABCDEF abcdefg 0123456789 &?!\$,€

Lista de fuentes PostScript

Fuentes internas (continuación):

GreekMono851-Bold	ABCDEFGH abcdefg 0123456789 &?!\$.,
GreekMono851-BoldItalic	<i>ABCDEFGH abcdefg 0123456789 &?!\$.,</i>
GreekMono851-Italic	<i>ABCDEFGH abcdefg 0123456789 &?!\$.,</i>
GreekMono8859-7	ABCDEFGH abcdefg 0123456789 &?!\$.,
GreekMono8859-7Bold	ABCDEFGH abcdefg 0123456789 &?!\$.,
GreekMono8859-7BoldItalic	<i>ABCDEFGH abcdefg 0123456789 &?!\$.,</i>
GreekMono8859-7Italic	<i>ABCDEFGH abcdefg 0123456789 &?!\$.,</i>
GreekSans737	ABCDEFGH abcdefg 0123456789 &?!\$.,
GreekSans737-Bold	ABCDEFGH abcdefg 0123456789 &?!\$.,
GreekSans737-BoldItalic	<i>ABCDEFGH abcdefg 0123456789 &?!\$.,</i>
GreekSans737-Italic	<i>ABCDEFGH abcdefg 0123456789 &?!\$.,</i>
GreekSans851	ABCDEFGH abcdefg 0123456789 &?!\$.,
GreekSans851-Bold	ABCDEFGH abcdefg 0123456789 &?!\$.,
GreekSans851-BoldItalic	<i>ABCDEFGH abcdefg 0123456789 &?!\$.,</i>
GreekSans851-Italic	<i>ABCDEFGH abcdefg 0123456789 &?!\$.,</i>
GreekSans8859-7	ABCDEFGH abcdefg 0123456789 &?!\$.,
GreekSans8859-7Bold	ABCDEFGH abcdefg 0123456789 &?!\$.,
GreekSans8859-7BoldItalic	<i>ABCDEFGH abcdefg 0123456789 &?!\$.,</i>
GreekSans8859-7Italic	<i>ABCDEFGH abcdefg 0123456789 &?!\$.,</i>
GreekSerif737	ABCDEFGH abcdefg 0123456789 &?!\$.,
GreekSerif737-Bold	ABCDEFGH abcdefg 0123456789 &?!\$.,
GreekSerif737-BoldItalic	<i>ABCDEFGH abcdefg 0123456789 &?!\$.,</i>
GreekSerif737-Italic	<i>ABCDEFGH abcdefg 0123456789 &?!\$.,</i>
GreekSerif851	ABCDEFGH abcdefg 0123456789 &?!\$.,
GreekSerif851-Bold	ABCDEFGH abcdefg 0123456789 &?!\$.,
GreekSerif851-BoldItalic	<i>ABCDEFGH abcdefg 0123456789 &?!\$.,</i>
GreekSerif851-Italic	<i>ABCDEFGH abcdefg 0123456789 &?!\$.,</i>
GreekSerif8859-7	ABCDEFGH abcdefg 0123456789 &?!\$.,
GreekSerif8859-7Bold	ABCDEFGH abcdefg 0123456789 &?!\$.,
GreekSerif8859-7BoldItalic	<i>ABCDEFGH abcdefg 0123456789 &?!\$.,</i>
GreekSerif8859-7Italic	<i>ABCDEFGH abcdefg 0123456789 &?!\$.,</i>
Helvetica	ABCDEFGH abcdefg 0123456789 &?!\$.,€
Helvetica-Bold	ABCDEFGH abcdefg 0123456789 &?!\$.,€
Helvetica-BoldOblique	<i>ABCDEFGH abcdefg 0123456789 &?!\$.,€</i>
Helvetica-Condensed	ABCDEFGH abcdefg 0123456789 &?!\$.,€
Helvetica-Condensed-Bold	ABCDEFGH abcdefg 0123456789 &?!\$.,€
Helvetica-Condensed-BoldOblique	<i>ABCDEFGH abcdefg 0123456789 &?!\$.,€</i>
Helvetica-Condensed-Oblique	<i>ABCDEFGH abcdefg 0123456789 &?!\$.,€</i>
Helvetica-Narrow	ABCDEFGH abcdefg 0123456789 &?!\$.,€
Helvetica-Narrow-Bold	ABCDEFGH abcdefg 0123456789 &?!\$.,€
Helvetica-Narrow-BoldOblique	<i>ABCDEFGH abcdefg 0123456789 &?!\$.,€</i>
Helvetica-Narrow-Oblique	<i>ABCDEFGH abcdefg 0123456789 &?!\$.,€</i>
Helvetica-Oblique	<i>ABCDEFGH abcdefg 0123456789 &?!\$.,€</i>
HoeflerText-Black	ABCDEFGH abcdefg 0123456789 &?!\$.,€
HoeflerText-BlackItalic	<i>ABCDEFGH abcdefg 0123456789 &?!\$.,€</i>
HoeflerText-Italic	<i>ABCDEFGH abcdefg 0123456789 &?!\$.,€</i>
HoeflerText-Ornaments	Q q G g X x O o Z z Y y V v W w U u T t S s R r P p N n M m L l K k J j I i H h G g F f E e D d C c B b A a . . .
HoeflerText-Regular	ABCDEFGH abcdefg 0123456789 &?!\$.,€
JoannaMT	ABCDEFGH abcdefg 0123456789 &?!\$.,€
JoannaMT-Bold	ABCDEFGH abcdefg 0123456789 &?!\$.,€
JoannaMT-BoldItalic	<i>ABCDEFGH abcdefg 0123456789 &?!\$.,€</i>
JoannaMT-Italic	<i>ABCDEFGH abcdefg 0123456789 &?!\$.,€</i>
LetterGothic	ABCDEFGH abcdefg 0123456789 &?!\$.,€
LetterGothic-Bold	ABCDEFGH abcdefg 0123456789 &?!\$.,€
LetterGothic-BoldSlanted	<i>ABCDEFGH abcdefg 0123456789 &?!\$.,€</i>
LetterGothic-Slanted	<i>ABCDEFGH abcdefg 0123456789 &?!\$.,€</i>
LubalinGraph-Book	ABCDEFGH abcdefg 0123456789 &?!\$.,€
LubalinGraph-BookOblique	<i>ABCDEFGH abcdefg 0123456789 &?!\$.,€</i>
LubalinGraph-Demi	ABCDEFGH abcdefg 0123456789 &?!\$.,€
LubalinGraph-DemiOblique	<i>ABCDEFGH abcdefg 0123456789 &?!\$.,€</i>
Marigold	ABCDEFGH abcdefg 0123456789 &?!\$.,€
MonaLisa-Recut	ABCDEFGH abcdefg 0123456789 &?!\$.,€
Monaco	ABCDEFGH abcdefg 0123456789 &?!\$.,€
NewCenturySchlbk-Bold	ABCDEFGH abcdefg 0123456789 &?!\$.,€





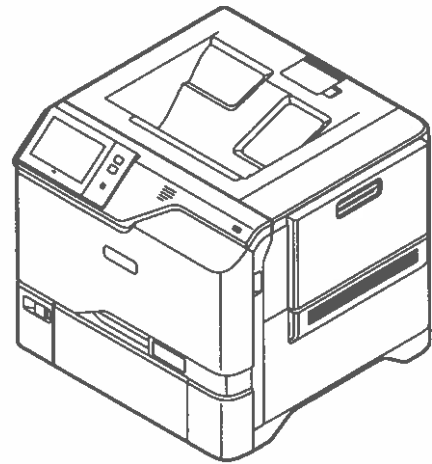

Xerox® VersaLink® C620 Color Printer

Powerful performance. Personalized productivity.

The VersaLink® C620 Color Printer provides exceptional performance and unbeatable reliability. Cloud-connected, mobile-ready, app-enabled, and easy to customize, the C620 is your modern workplace assistant — transforming the way you work today, while ensuring you can keep up with the needs of tomorrow.



PRINT, CLOUD

-  52 ppm Letter
50 ppm A4
-  Solutions
-  Cloud connectivity
-  1200 x 1200 dpi
-  Up to 2,850 pages
-  Optional: 4 additional paper trays

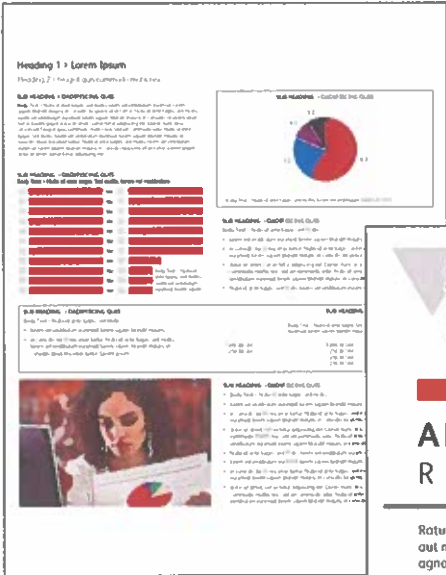

Troubleshooting Print Quality

Your Xerox® VersaLink® C620 Color Printer is designed to produce high-quality color prints consistently. If you observe print-quality problems, use the information on these pages to troubleshoot the problems. For detailed online support information, go to www.xerox.com/office/support.

CAUTION: The Xerox® warranty, Service Agreement, or Total Satisfaction Guarantee does not cover damage caused by using unsupported paper, transparencies, or other specialty media. The Total Satisfaction Guarantee is available in the United States and Canada. Coverage can vary outside of these areas. For details, contact your local representative.

Paper Type

CAUTION: If you change the type of paper in the tray, change the paper type at the control panel to match the paper in the tray. If you fail to change the paper type, it can cause print-quality problems and damage the fuser.

For the best results, only use recommended Xerox® paper and media. Xerox® paper and media are guaranteed to produce excellent results on your Xerox® VersaLink® C620 Color Printer. To order Xerox® paper and media, go to www.xerox.com/office/supplies.

For a complete list of recommended paper for your printer, go to:

- North America: www.xerox.com/rmlna
- Europe: www.xerox.com/rmleu



Solving Print-Quality Problems

Use the following tables to find specific solutions to print-quality problems.

Solving Print-Quality Problems

Problem	Solution
<p data-bbox="124 340 338 369">Incomplete Fusing</p> <p data-bbox="124 380 625 443">Toner appears to be missing from the print, or rubs off easily.</p> 	<ol data-bbox="689 340 1471 638" style="list-style-type: none">1. Verify that the paper you are using is the correct type for the printer and is properly loaded. For a complete list of recommended paper for your printer, go to:<ul data-bbox="721 450 1433 526" style="list-style-type: none">– North America: www.xerox.com/rmlna– Europe: www.xerox.com/rmleu2. Verify that the paper type is selected on the control panel and in the print driver.3. If the problem persists, do one of the following: <p data-bbox="721 651 1465 712">Note: To change the size, type, or color of paper in a dedicated tray when the control panel is locked, log in as the system administrator.</p> <ol data-bbox="721 723 1497 1081" style="list-style-type: none">a. For trays that are set to Dedicated:<ul data-bbox="762 763 1497 958" style="list-style-type: none">• At the control panel, touch Log In. Enter system administrator login information, then touch Enter. For details, refer to the <i>System Administrator Guide</i>.• Touch Device > Tools > Device Settings > Paper Management > Tray Settings. Select the tray, touch Edit, then change the paper type.b. For trays that are set to Fully Adjustable:<ul data-bbox="762 1010 1385 1081" style="list-style-type: none">• Paper Trays: Open, then close the selected paper tray.• Bypass Tray: Remove, then reinsert the paper. <p data-bbox="721 1093 1471 1122">The control panel prompts you to confirm or change the paper type.</p> <ul data-bbox="762 1133 1497 1245" style="list-style-type: none">• At the touch screen, touch Type, then do one of the following:<ul data-bbox="810 1171 1407 1245" style="list-style-type: none">• Select the correct paper type, then touch Confirm.• Select the next heavier type of paper, then touch Confirm. <p data-bbox="721 1256 1241 1285">Note: Paper types from lightest to heaviest are:</p> <ul data-bbox="762 1296 1455 1429" style="list-style-type: none">• For uncoated paper: Plain, Lightweight Cardstock, and Cardstock.• For coated paper: Lightweight Glossy Cardstock and Glossy Cardstock.



Solving Print-Quality Problems (continued)

Problem	Solution
<p>Repeating Defects</p> <p>Spots or lines appear at regular intervals on the page in the direction that the paper moves through the printer in all colors or in non-printed areas.</p>  <p>Spots or lines appear at regular intervals on the page, in the direction the paper moves through the printer, and in one color only.</p> 	<ol style="list-style-type: none">1. At the control panel, touch Device > Tools > Troubleshooting > Support Pages > Repeating Defects Page > Print. The Repeating Defects Page prints with instructions for identifying defective units.2. To correct the problem, replace items identified on the Repeating Defects Page. 3. If you replace a supply, reset the counter:<ol style="list-style-type: none">a. At the control panel, touch Log In. Enter system administrator login information, then touch Enter. For details, refer to the <i>System Administrator Guide</i>.b. Touch Device > Tools > Device Settings.c. Scroll, then touch Supplies > Supply Counter Reset.d. Touch the replaced Supply.e. Touch Reset Counter.f. To close the pop-up window, touch X, touch admin, then select Log Out.

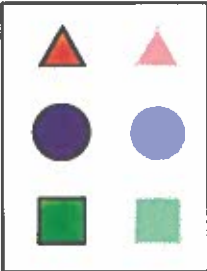
Solving Print-Quality Problems (continued)

Problem	Solution
<p>Offset Image</p> <p>The most common offset is toner that appears to be reprinted on the page and placed about 95 mm (3.75 in.) across the page in the direction that the paper moves through the printer.</p> <p>Note: For a different distance, use the Repeating Defects Page to identify the cause.</p> 	<ol style="list-style-type: none"> Verify that the paper you are using is the correct paper type for the printer and is properly loaded. For a complete list of recommended paper for your printer, go to: <ul style="list-style-type: none"> North America: www.xerox.com/rmlna Europe: www.xerox.com/rmleu Verify that the paper type is selected on the control panel and in the print driver. Note: To change the size, type, or color of paper in a dedicated tray when the control panel is locked, log in as the system administrator. If the problem persists, do one of the following: <ul style="list-style-type: none"> Note: To change the size, type, or color of paper in a dedicated tray when the control panel is locked, log in as the system administrator. <ol style="list-style-type: none"> For trays that are set to Dedicated: <ul style="list-style-type: none"> At the control panel, touch Log In. Enter system administrator login information, then touch Enter. For details, refer to the <i>System Administrator Guide</i>. Touch Device > Tools > Device Settings > Paper Management > Tray Settings. Select the tray, touch Edit, then change the paper type. For trays that are set to Fully Adjustable: <ul style="list-style-type: none"> Paper Trays: Open, then close the selected paper tray. Bypass Tray: Remove, then reinsert the paper. <p>The control panel prompts you to confirm or change the paper type.</p> <ul style="list-style-type: none"> At the touch screen, touch Type, then do one of the following: <ul style="list-style-type: none"> Select the correct paper type, then touch Confirm. Select the next heavier type of paper, then touch Confirm. <p>Note: Paper types from lightest to heaviest are:</p> <ul style="list-style-type: none"> For uncoated paper: Plain, Lightweight Cardstock, and Cardstock. For coated paper: Lightweight Glossy Cardstock and Glossy Cardstock. To identify the cause, use the Repeating Defects Page. For details, refer to the previous page.

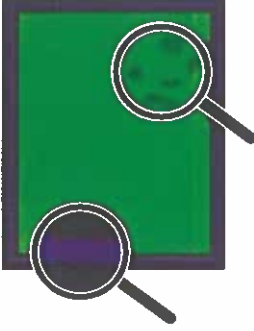
Solving Print-Quality Problems (continued)

Problem	Solution
<p>Heavy Coverage Appears Mottled or Blotchy Blacks Appear Blue</p> 	<ol style="list-style-type: none">1. Verify that the paper you are using is the correct type for the printer and is properly loaded. For a complete list of recommended paper for your printer, go to:<ul style="list-style-type: none">– North America: www.xerox.com/rmlna– Europe: www.xerox.com/rmleu2. Verify that the paper type is selected on the control panel and in the print driver. <p>Note: If the problem continues, call for service.</p>
<p>Colors Align Incorrectly Color has shifted outside the designated area or is superimposed over another color.</p> 	<p>Open, then close the front door. The printer performs an automatic registration calibration with the next print.</p> <p>Note: If the problem continues, call for service.</p>
<p>All Colors Too Light or Too Dark Colors appear faded or too dark on print.</p>	<ol style="list-style-type: none">1. Verify that the paper you are using is the correct type for the printer and is properly loaded. For a complete list of recommended paper for your printer, go to:<ul style="list-style-type: none">– North America: www.xerox.com/rmlna– Europe: www.xerox.com/rmleu2. Verify that the paper type is selected on the control panel and in the print driver. <p>Note: If the problem continues, refer to <i>User Guide</i> or call for service.</p>

Solving Print-Quality Problems (continued)

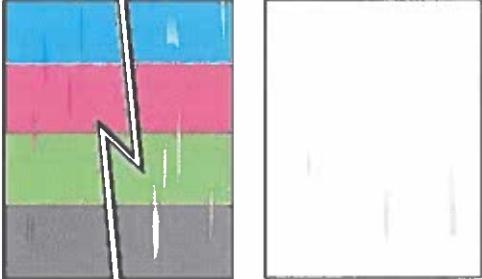
Problem	Solution
<p>Lines, Smudges, or Streaks Dark or light marks appear on the page in all colors and/or in non-printed areas.</p> 	<ol style="list-style-type: none"> 1. Verify that the paper you are using is the correct type for the printer and is properly loaded. For a complete list of recommended paper for your printer, go to: <ul style="list-style-type: none"> – North America: www.xerox.com/rmlna – Europe: www.xerox.com/rmleu 2. Verify that the paper type is selected on the control panel and in the print driver. 3. To identify the cause, refer to the Repeating Defects Page that prints with <i>Troubleshooting Print Quality Page</i>. At the control panel, touch Device > Tools > Troubleshooting > Support Pages > Repeating Defects Page > Print. 4. To correct the problem, replace items identified on the Repeating Defects Page.
<p>Colors Vary Between Computers The colors printed from one computer do not match the colors printed from a different computer.</p>	<ol style="list-style-type: none"> 1. Confirm that the print driver settings for Print Quality, Color Correction, and Color By Words are identical on both computers. 2. Adjust the settings as needed. <p>Note: Print driver settings override the settings that are made at the printer control panel.</p>
<p>Colors Do Not Match The color produced by the printer is different from the color that it must match.</p>	<p>For more information about color matching, go to the Online Support Assistant at www.xerox.com/office/support.</p>
<p>Printed Colors Do Not Match Monitor Colors The color produced by the printer looks different from the color that appears on the computer monitor.</p>	<p>To view information about color matching between the monitor and the printed document, go to the Online Support Assistant at www.xerox.com/office/support.</p>

Print-Quality Settings

The Print-Quality mode and Color Corrections options directly control the quality of your prints. You can change these settings in the print driver. Select the setting that is best suited for your print job.

Print-Quality Mode

- **Enhanced** mode is the general-purpose mode for crisp, bright color prints. Enhanced mode balances speed with quality.
- **High Resolution** mode is a high-quality mode that creates fine lines and detail. High Resolution mode is recommended for vibrant, saturated color prints. High Resolution mode balances quality over speed.
- **Toner Saver** mode reduces the amount of toner used for print jobs and is useful for draft-quality output. Print quality is slightly lower than using Standard mode.

Color Corrections

Color corrections are available on the Image Options tab in the print driver. The Preview window appears on the right side of the Image Options tab. When the Preview check box is selected, color correction appear in the Preview window. Selecting and clearing the Preview check box allows you to compare the corrected image to the uncorrected image.

To adjust the color characteristics of your print job, select the Color Correction tab, then select options as needed.

- **Xerox Black and White Conversion** converts the colors to grayscale, producing a black and white print job.
- **Color Correction** provides options to match the printer colors as closely as possible to colors on other devices, such as your computer screen or a printing press.
 - **Automatic** applies the best color correction to each graphic element of the document: text, artwork, and photographs.
 - **Simulate LCD Display** approximates the print job color to the colors on a LCD computer monitor.
 - **sRGB Display** approximates the print job color to an RGB (red, green, blue) display.
 - **None** removes all color correction. This option is the best choice when working with color specified within your application or operating system.
- **Xerox Automatic Color** applies the best color correction to each graphic element of the document, including text, artwork, and photographs.
- **Custom Automatic Color** provides more options for customizing colors in your print job. Use one selection to adjust the color of the text and graphics. Use the other selection to adjust the color correction applied to images. You can apply a wide range of color options to each element to simulate the outputs of different color devices.

To adjust colors using descriptive phrases, select the **Color By Words** tab. From the menus, select the phrases to build a sentence that describes the color adjustment that you want. You can build more than one sentence for the print job, affecting one color or an entire range of colors.

To change settings for each individual color parameter, select the **Color Adjustments** tab, then adjust the sliders. The sliders allow you to select a continuous range of adjustment for each of the following:

- Lightness
- Contrast
- Saturation
- Cyan to Red
- Magenta to Green
- Yellow to Blue

For more information on color matching and ICC profiles, go to www.xerox.com/office/support.

Control Panel

Available apps can vary based on your printer setup. For details about apps and features, refer to the *User Guide*.

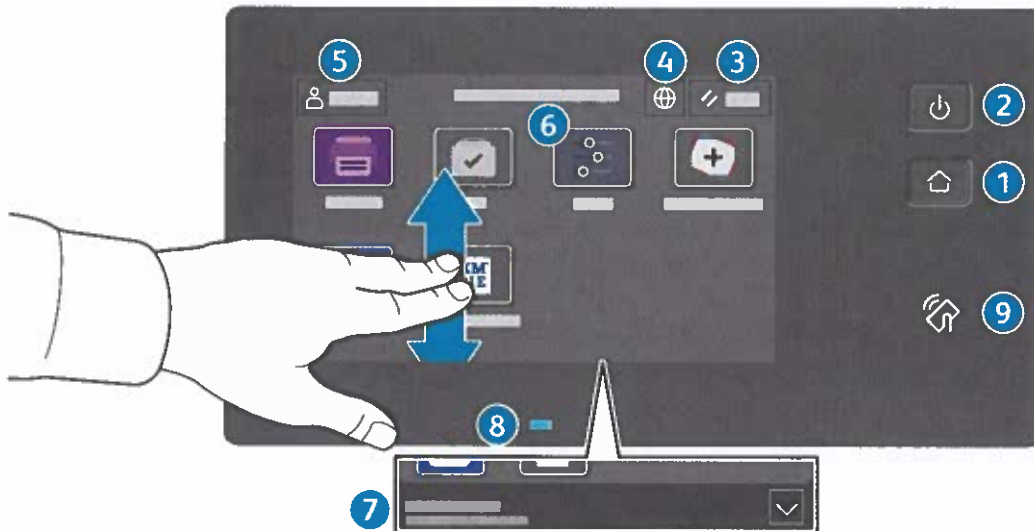

- 1 Home** returns to the main app screen.
- 2 Power/Wake** starts the printer or provides options to sleep, restart or power off the printer.
- 3 Reset** restores settings to their default values in all apps.
- 4 Language** provides choice of screen languages.
- 5 Log In** provides special access to tools and settings.
- 6 Device app** provides access to printer information and settings.
- 7 Notification banner** shows printer status and warnings. To see all notifications, touch the banner. To close the banner, touch the down arrow.
- 8 Status LED** indicates printer status. For detailed information, refer to the *User Guide*.
- 9 NFC Area** allows pairing with a mobile device to print from an app.

Device app

The Device app provides access to supplies status, printer information, and settings. Some menus and settings require log in with the administrator name and password.



Billing and Usage Information

In the Device features menu, to view basic impression counts, touch **Billing/Usage**. To view detailed usage counts, touch **Usage Counters**. The list provides detailed impression count categories.

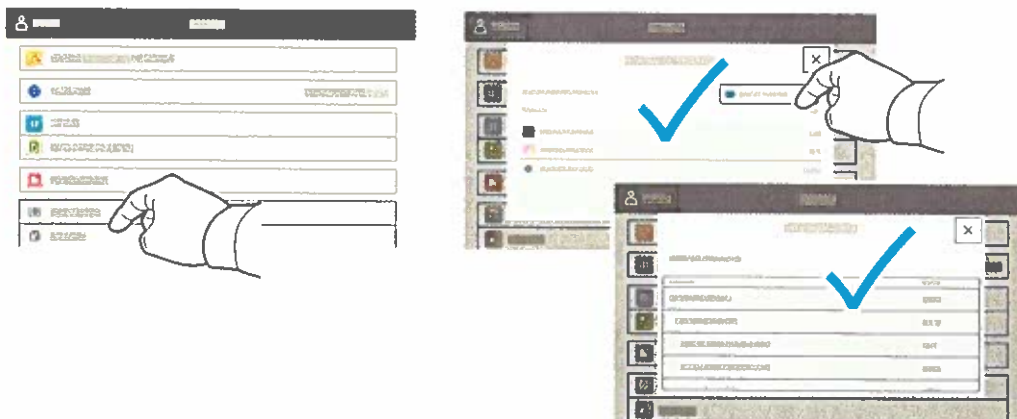

Embedded Web Server

The Xerox® Embedded Web Server enables you to access printer configuration details, paper and supplies status, job status, and diagnostic functions over a network.

To connect, in a Web browser, type the printer IP address. The network IPv4 address is available on the control panel touch screen. Touch **Device** app > **About**, then scroll down.

For details on using the Embedded Web Server, refer to the *User Guide* located on Xerox.com.

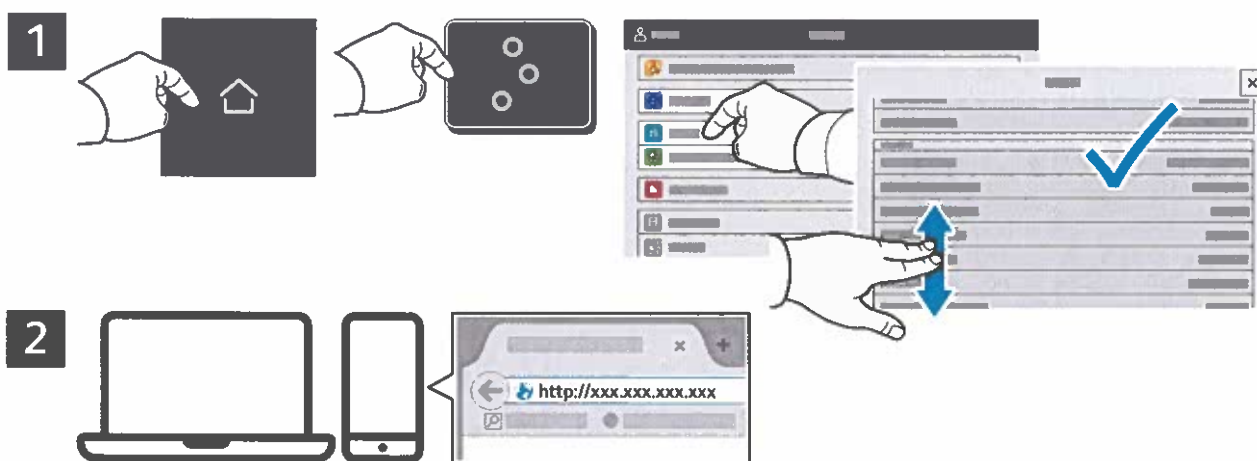

App Gallery

The Xerox App Gallery has a growing collection of productivity apps that you can install on your printer. Find the app on your home screen and create your login directly, or go to www.xerox.com/appgallery to log in and add your device. To simplify app installation, use the same name for your app gallery login credentials that you used for the printer login.

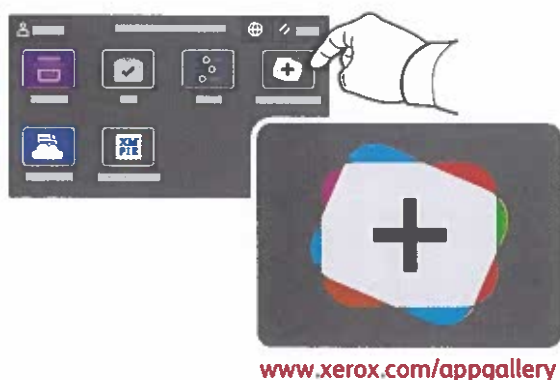

www.xerox.com/appgallery

Printer Tour

Optional accessories can be part of your printer setup. For details, refer to the *User Guide*.

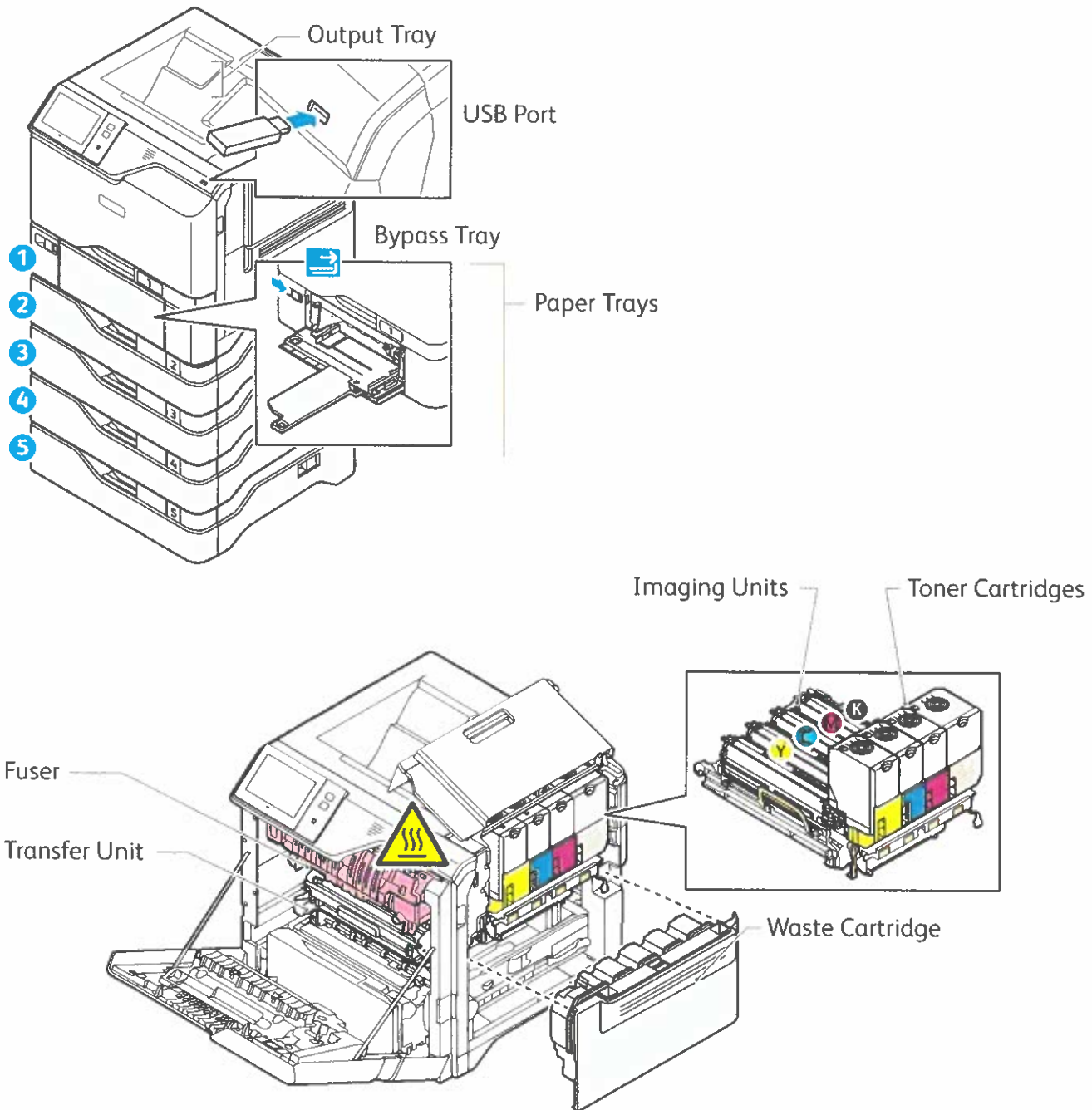

Paper Handling

For a complete list of paper that works with your printer, see the Recommended Media List at:

www.xerox.com/rmlna (U. S. and Canada)

www.xerox.com/rmleu (Europe)

For details about trays and paper, refer to the *User Guide*.

Loading Paper

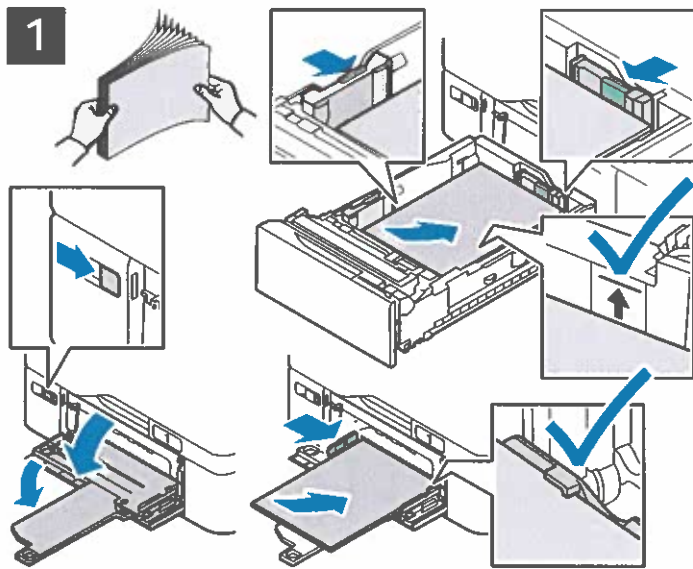

Confirm or change size, type, and color settings if needed.



For the best results, fan the edges of the paper. Adjust the guides to fit the paper size. Do not load paper above the maximum fill line.

When printing, select options in the print driver.

Paper Orientation

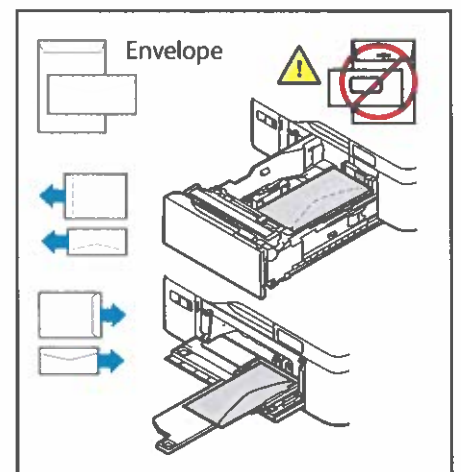
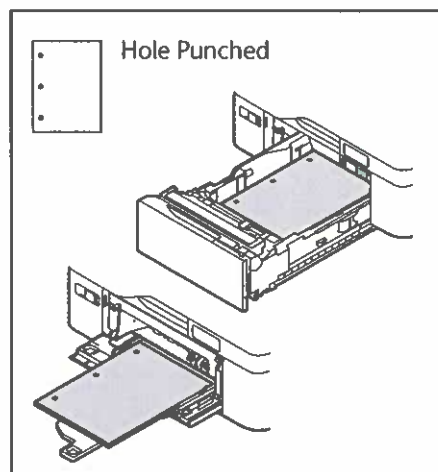
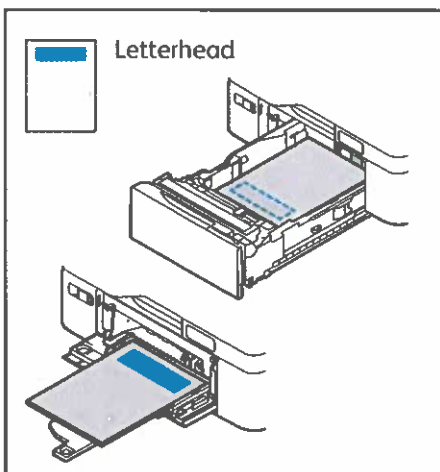

Printing from a USB Flash Drive

You can print .pdf, .tiff, .ps, .xps and other files types directly from a USB Flash Drive. For more information, refer to the *User Guide*.

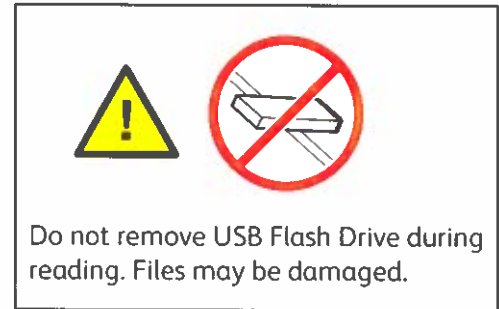
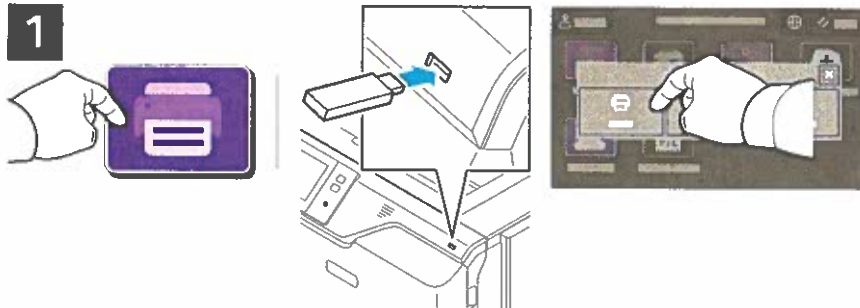

Touch **Print From** or insert your USB Flash Drive, then choose **Print From USB**.

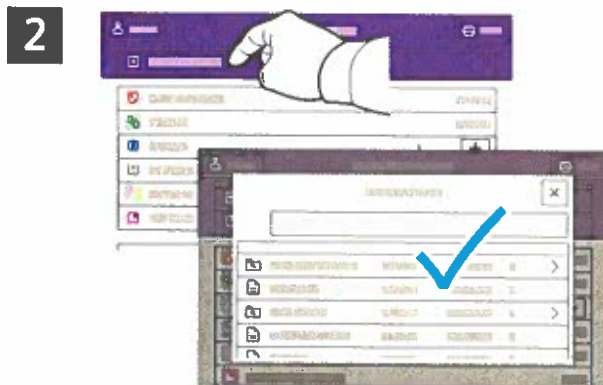

Touch **Add Document**, then navigate to your files and select them.



To select the number of copies, touch the plus sign (+) or the minus sign (-). For larger numbers, touch **Quantity** then enter a number.

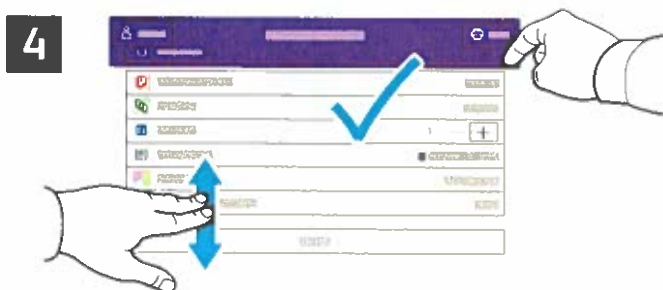

Select settings as needed, then touch **Print**.

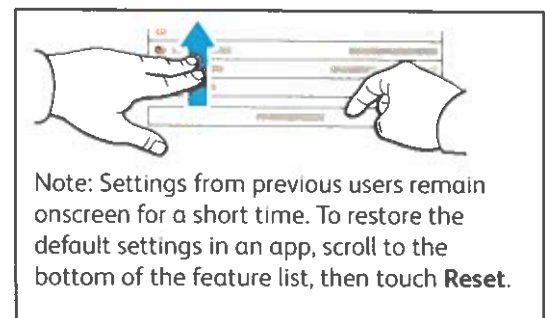

Printing Jobs Stored on the Printer



You can send a print job to save to the printer, then select the job from the printer control panel to print at a later time. Jobs can be saved in the public folder or be password protected. In the Xerox® printer driver, select **Properties** (Windows) or **Xerox Features** (Mac OS), then **Job Type**. Select **Saved Job** or **Secure Print**. For Secure Print, type a passcode. Click **OK** and print the job.

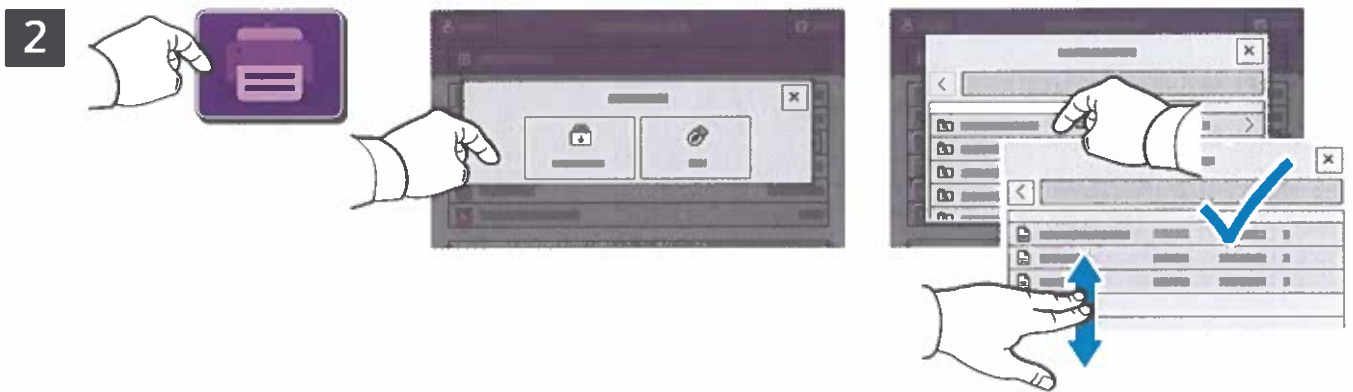

Touch **Print From** then touch **Saved Jobs**. Select the **Default Public Folder** then select your print job.

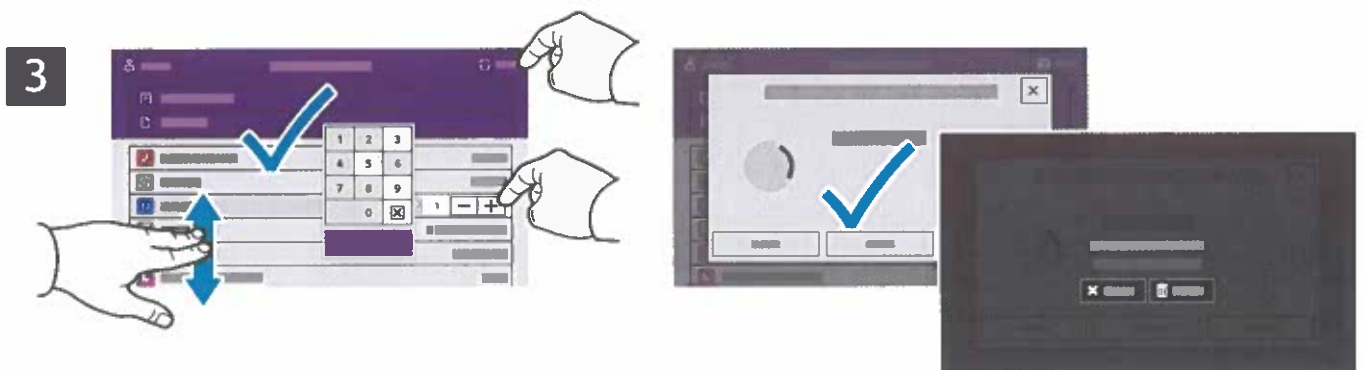

Select settings from the list. To select the number of copies, touch the plus sign (+) or the minus sign (-). For larger numbers, touch **Quantity** then enter a number. Touch **Print**. To delete the job, in the printing screen and confirmation screen, touch **Delete**.

Control Panel

Available apps can vary based on your printer setup. For details about apps and features, refer to the *User Guide*.

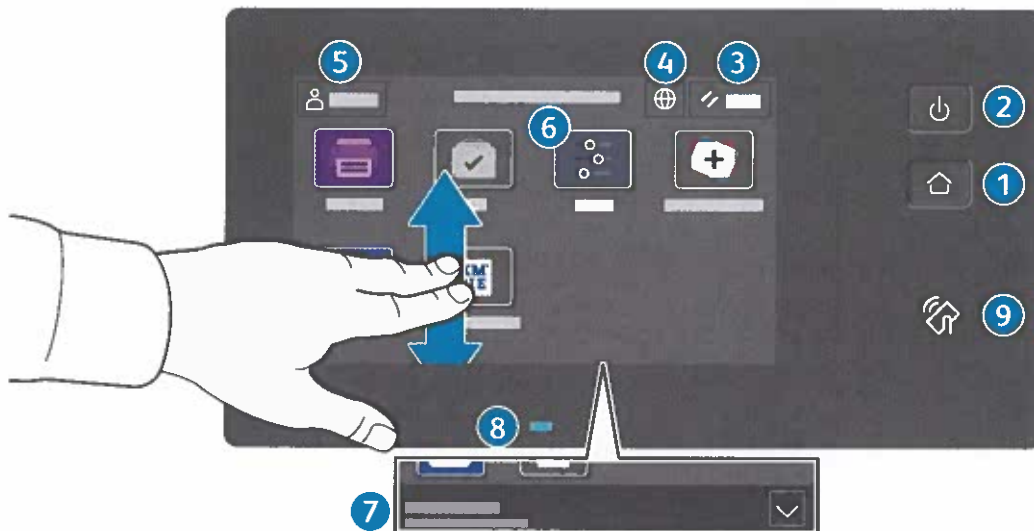

- 1 **Home** returns to the main app screen.
- 2 **Power/Wake** starts the printer or provides options to sleep, restart or power off the printer.
- 3 **Reset** restores settings to their default values in all apps.
- 4 **Language** provides choice of screen languages.
- 5 **Log In** provides special access to tools and settings.
- 6 **Device app** provides access to printer information and settings.
- 7 **Notification banner** shows printer status and warnings. To see all notifications, touch the banner. To close the banner, touch the down arrow.
- 8 **Status LED** indicates printer status. For detailed information, refer to the *User Guide*.
- 9 **NFC Area** allows pairing with a mobile device to print from an app.

Device app

The Device app provides access to supplies status, printer information, and settings. Some menus and settings require log in with the administrator name and password.

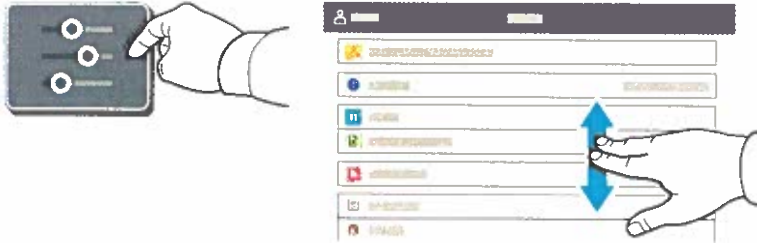

Billing and Usage Information

In the Device features menu, to view basic impression counts, touch **Billing/Usage**. To view detailed usage counts, touch **Usage Counters**. The list provides detailed impression count categories.

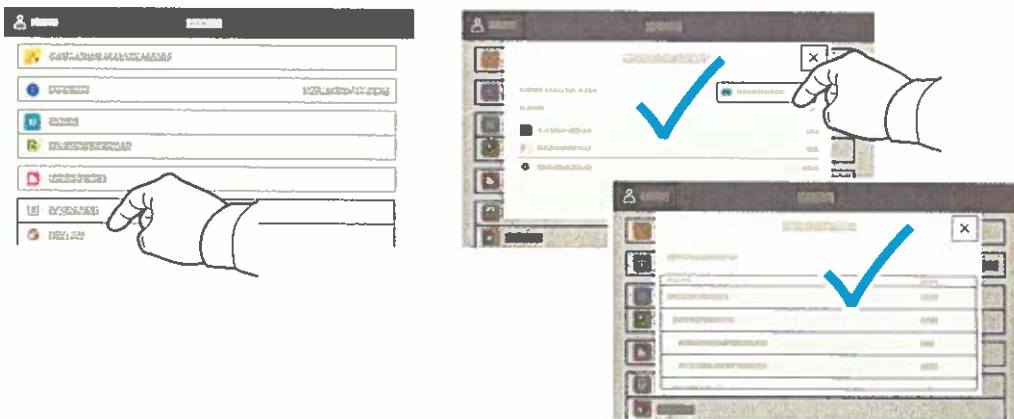

Embedded Web Server

The Xerox® Embedded Web Server enables you to access printer configuration details, paper and supplies status, job status, and diagnostic functions over a network.

To connect, in a Web browser, type the printer IP address. The network IPv4 address is available on the control panel touch screen. Touch **Device** app > **About**, then scroll down.

For details on using the Embedded Web Server, refer to the *User Guide* located on Xerox.com.

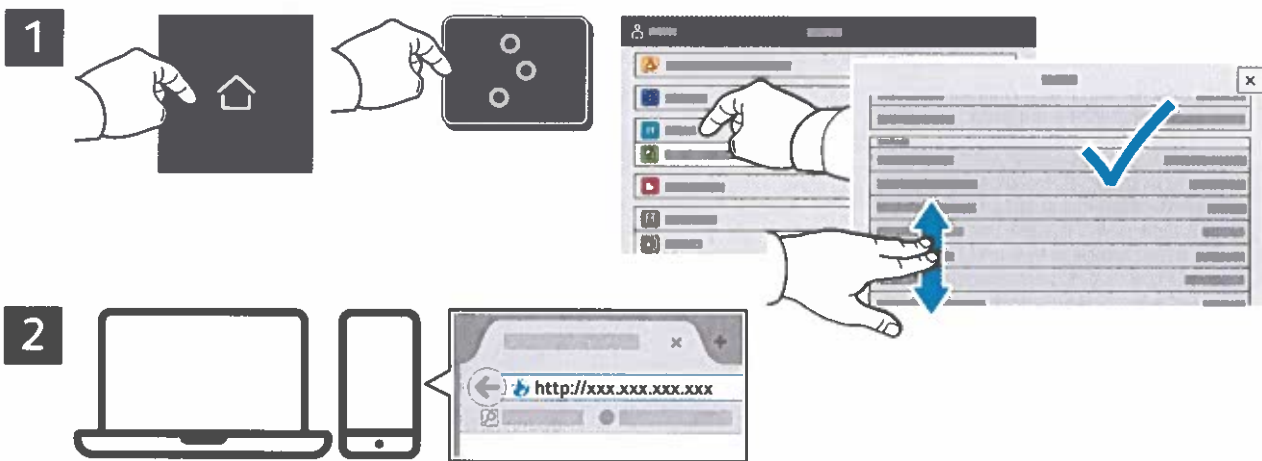

App Gallery

The Xerox App Gallery has a growing collection of productivity apps that you can install on your printer. Find the app on your home screen and create your login directly, or go to www.xerox.com/appgallery to log in and add your device. To simplify app installation, use the same name for your app gallery login credentials that you used for the printer login.

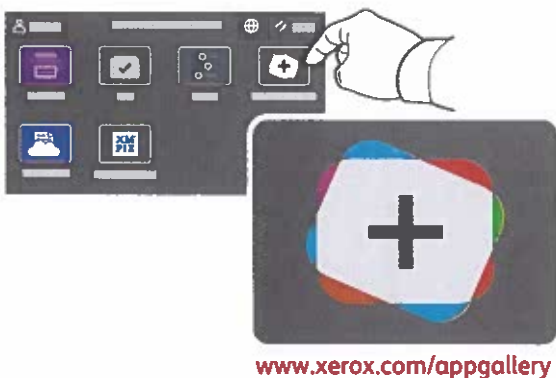

Printer Tour

Optional accessories can be part of your printer setup. For details, refer to the *User Guide*.

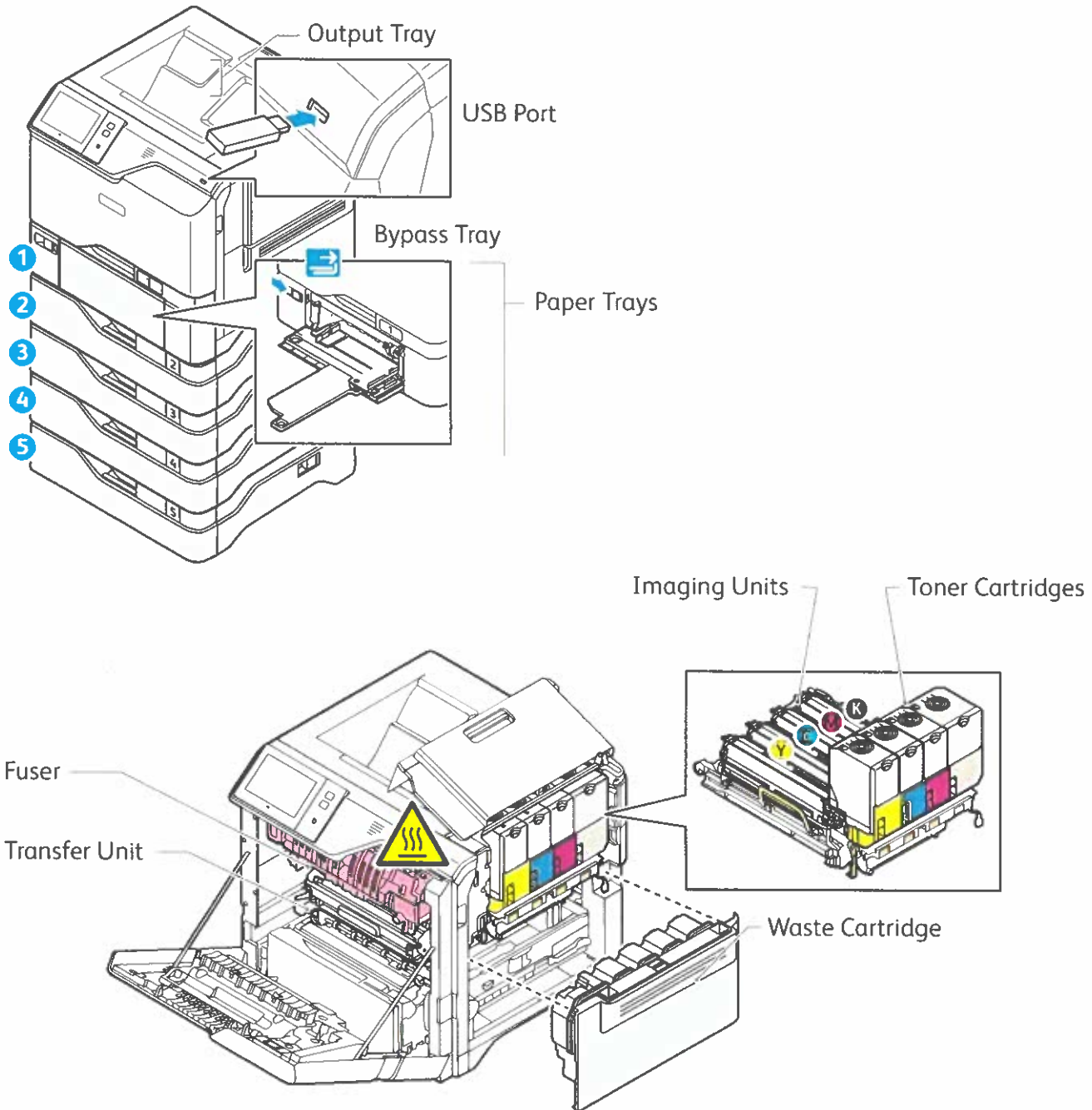

Paper Handling

For a complete list of paper that works with your printer, see the Recommended Media List at:

www.xerox.com/rmlna (U. S. and Canada)

www.xerox.com/rmleu (Europe)

For details about trays and paper, refer to the *User Guide*.

Loading Paper

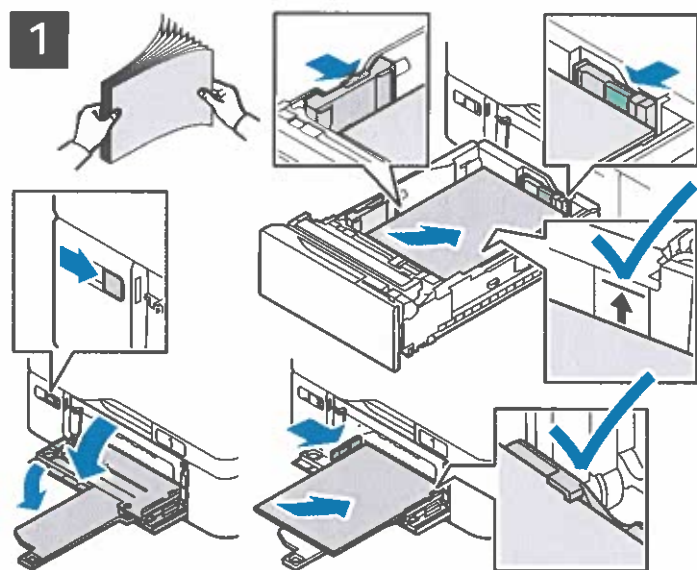

Confirm or change size, type, and color settings if needed.



For the best results, fan the edges of the paper. Adjust the guides to fit the paper size. Do not load paper above the maximum fill line.

When printing, select options in the print driver.

Paper Orientation

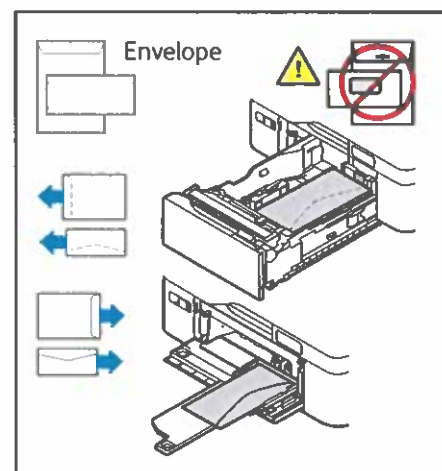
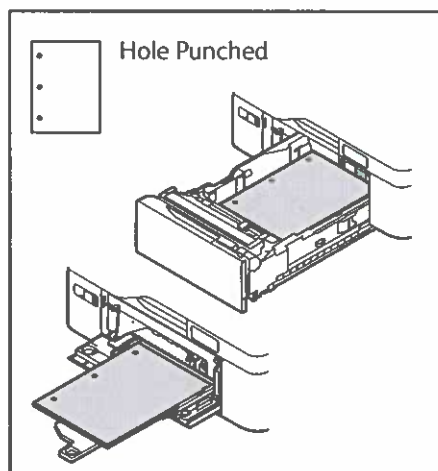
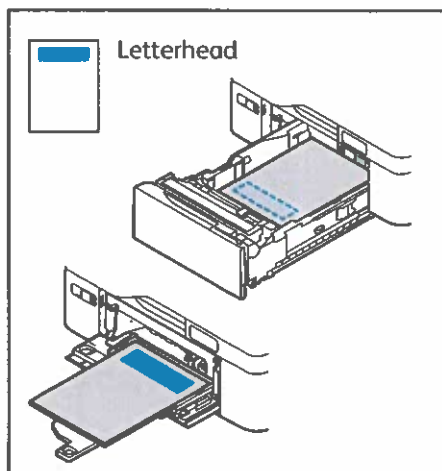

Printing from a USB Flash Drive

You can print .pdf, .tiff, .ps, .xps and other files types directly from a USB Flash Drive. For more information, refer to the *User Guide*.

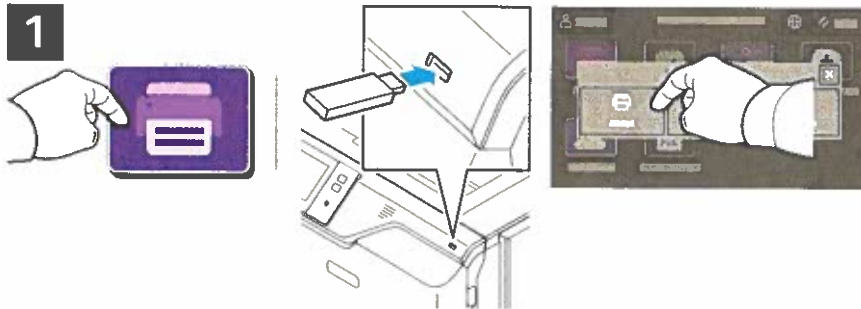

Touch **Print From** or insert your USB Flash Drive, then choose **Print From USB**.

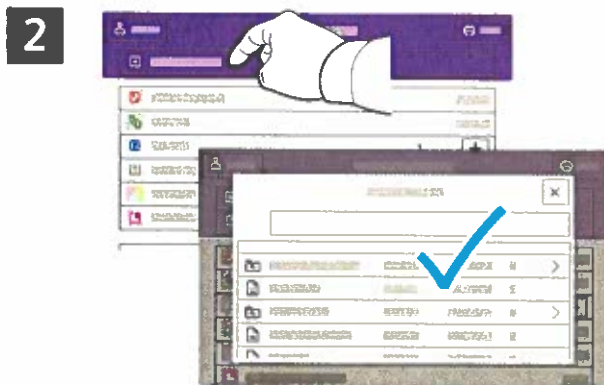

To select the number of copies, touch the plus sign (+) or the minus sign (-). For larger numbers, touch **Quantity** then enter a number.

Touch **Add Document**, then navigate to your files and select them.

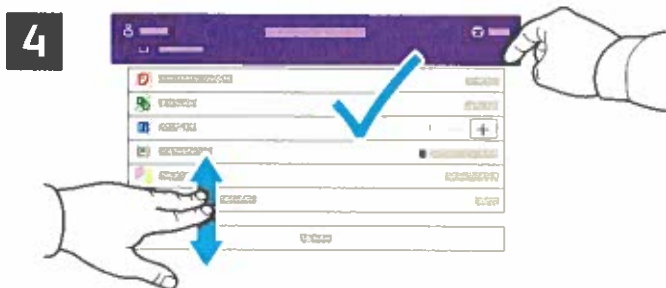

Select settings as needed, then touch **Print**.

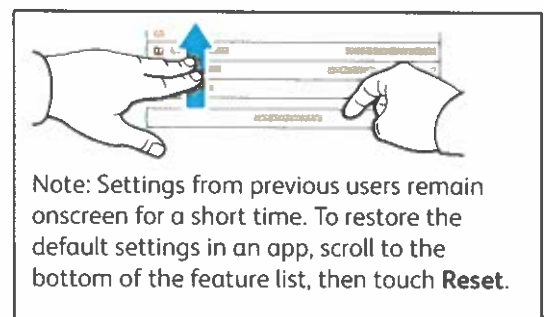

Printing Jobs Stored on the Printer



You can send a print job to save to the printer, then select the job from the printer control panel to print at a later time. Jobs can be saved in the public folder or be password protected. In the Xerox® printer driver, select **Properties** (Windows) or **Xerox Features** (Mac OS), then **Job Type**. Select **Saved Job** or **Secure Print**. For Secure Print, type a passcode. Click **OK** and print the job.

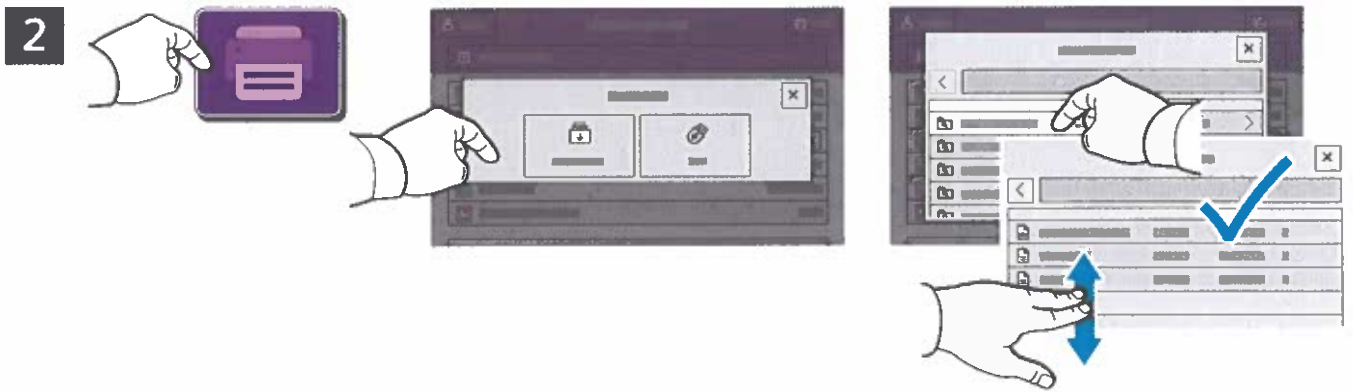

Touch **Print From** then touch **Saved Jobs**. Select the **Default Public Folder** then select your print job.

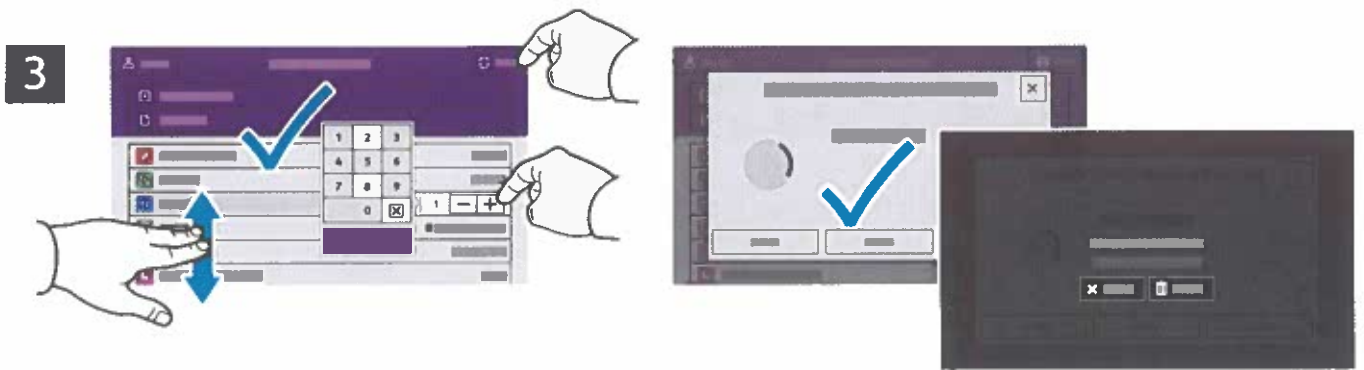

Select settings from the list. To select the number of copies, touch the plus sign (+) or the minus sign (-). For larger numbers, touch **Quantity** then enter a number. Touch **Print**. To delete the job, in the printing screen and confirmation screen, touch **Delete**.

Datos de usuario comunes

Nombre del dispositivo: Xerox VersaLink C620 (6C:CB:6A)
 Dirección IP: 10.61.16.154
 Número de serie del dispositivo: UM000558
 URL del dispositivo: https://10.61.16.154
 Fecha de activación de la máquina: Jul 09, 2024 21:15:45
 Impresiones en negro: 1444
 Impresiones en cian: 2817
 Total de impresiones: 4261

Perfil de dispositivo

Código de recurso de Xerox
 Código de recurso del cliente
 Teléfono de servicio técnico:
 Número de asistencia al cliente:
 Número de teléfono de suministros:
 Administrador del sistema: nombre del administrador del sistema no de...
 Ubicación del dispositivo: ubicación del dispositivo no definida
Administrado por
 Servidor MB principat:

Hardware de dispositivo

Tarjeta de interfaz de terceros: ausente
 Cantidad de RAM del dispositivo: 1984 MB
 Cantidad de almacenamiento del dispo... usados=2931MB/total=0MB (eMMC)
 Tamaño memoria EPC: 187 MB
 Kit de productividad: No instalado
 Tipo de acabadora: Bandeja de salida escalonada
 Perforación de acabadora: Ninguna
 Plegadora de la acabadora: ausente

Configuración general

Servicios remotos: Activado
 Descarga del software de acceso remoto: Activado
 Transm. Servicios remotos. Hora: 17:27
 Xerox Workplace Cloud: Activado
 Alertas de e-mail: Desactivada
 Plan de servicio: Contador
 Región geográfica: Desconocido
 Diferencia horaria con GMT: +05:30
 Instalación de archivo de clonación: Permitido (solo archivos cifrados)
 Uso compartido de archivos: Activado
 JBIG2: Sin pérdida

Ahorro de energía

Reposo: Activado
 Modo de ahorro de energía: Trabajo activado
Sensor inteligente de proximidad
 Activar al llegar: No está disponible
 Suspender al salir:

Versiones de software

Software del dispositivo: 122.026.005.02900
 Versión de revisión: Ninguno
 Controlador de red: 122.026.02900
 Firmware del panel de la interfaz de... 6.2
 Motor de marcado: 230.319
 Acabadora: 000.000.000
Actualizaciones del dispositivo:
 Última actualización exitosa: Febrero 5, 2025 06:37:45

Bandejas del papel

Bandeja 1: Común, Blanco and A4 (210 x 297 mm)
 Bandeja 2: Común, Blanco and A4 (210 x 297 mm)
 Bandeja 3: Común, Blanco and A4 (210 x 297 mm)
 Bandeja 4: Común, Blanco and A4 (210 x 297 mm)
 Bandeja 5: Común, Blanco and A4 (210 x 297 mm)
 Bandeja especial: Común, Blanco and Carta (8.5 x 11\pu...

Opciones instaladas

PS: Instalado

Conectividad

Flujos de trabajo móviles

Impresión AirPrint: Activado
 Detección de impresión Mopria: Activado
Conexiones físicas
Configuración de USB
 Puertos USB tipo A: Todo activado
 Puerto USB tipo B: Desactivada
Conexión cableada:
 Dirección Mac de Ethernet: Activado
 Opción de velocidad/dúplex de Ethernet: auto
Conexión inalámbrica:
 Dirección MAC inalámbrica: Desactivada
 Nombre de la red (SSID):
 BSSID:
 Modo de seguridad:
 Algoritmo de cifrado:
 Estado:
Wi-Fi Direct:
 Hardware inalámbrico: No instalado
 Nombre de configuración Wi-Fi protegida ...
 Punto de acceso (SSID):
 Mostrar clave en la pantalla táctil del disp...
NFC:
 Detección de iBeacon (Bluetooth®) para A...: Activado
 Hardware de iBeacon: Activado
 Dirección del dispositivo Bluetooth: No instalado
 Dirección IP de iBeacon:

Protocolos

TCP/IPV4:
 Dirección IP: Activado
 Dirección IP: 10.61.16.154
 Máscara de subred: 255.255.255.0
 Encaminador/Puerta de enlace: 10.61.16.1
 Direccionamiento automático: DHCP
 Servidor DHCP: 10.61.13.224
 Caducidad de concesión DHCP: Thu Feb 13 00:35:32 2025
 Difusión BOOTP: Desactivada
 Estado de dirección autoasignado: Activado
 Dirección autoasignada:
TCP/IPV6:
 Enlazar dirección local:
 Usar prefijo del encaminador:
 Dirección global 1 sin estado: Activado
 Dirección global 2 sin estado: fe80::1057:d3ff:fe6c:cb6a
 Dirección manual: Activado
 Direccionamiento DHCP: fd00:0:2:116:1057:d3ff:fe6c:cb6a
 Dirección DHCP: ::
 Puerta de enlace prefijada: fe80::8afc:5dff:fe75:e282
 DUJD (identificador único de DHCP):
Opciones de DNS:
 Nombre de host solicitado: XRX1257D36CCB6A
 Nombre del host verificado:
 Nombre de dominio solicitado:
 Nombre de dominio verificada:
 DNS multidestino: Activado
 Liberar concesiones DHCP y registros...: Desactivada
 Servidor de DNS principal: 10.61.7.15
 Preferir dirección IPv6 DNS sobre IPv4: Activado

Bonjour:

Nombre de la impresora Bonjour: Xerox VersaLink C620 (6C:CB:6A)
HTTP:
 Forzar el tráfico en la conexión segura (...): Activado
 IPP: Sí
 Activado

SNMP

SNMP v1/v2: Activado
 SNMP v3: Desactivada
LPR/LPD:
 Impresión IP sin procesar: Activado
LDAP
 Servidor LDAP 1 - Dirección LDAP pri...: 0.0.0.389
 Servidor LDAP 1 - Raíz de directorio de b...: Translation Not Found
 Servidor LDAP 1 - Conexión segura (L...): Desactivada
 Servidor LDAP 1 - Validar certificado del ...: Desactivada

SMTTP

Servidor SMTTP: 0.0.0.0:25
 Cifrado de la conexión (TLS): Sin cifrado
 Validar el certificado del servidor ...

Protocolos (cont.)

NTP:	Desactivada
Cliente de FTP:	Activado
Modo cliente de FTP:	Pasivo
Servicios web en el dispositivo:	Activado

Configuraciones

Impresión

Portada:	Activado
Fojas de errores:	Activado
Sustitución del papel:	Activado
Prioridad de bandejas:	1,2,3,4,5,6
Modo de marcado de archivo:	Desactivada
PostScript	Instalado
Nivel:	3
Versión:	3021.101
PCL	
Versión:	6
Nombre de fuente:	Courier
Tablas de colores personalizadas	Activado
Etiqueta:	No instalado
Imprimir desde:	Activado
Trabajos guardados para reimpresión:	Activado
Imprimir desde USB:	Activado
Servicios en la nube:	Desactivada

Seguridad

Nivel de contabilidad:	Ninguno
Contabilidad de red:	Desactivada

Seguridad

Configuración de autenticación

Autenticación de interfaz del dispositivo:	Localmente en el dispositivo
Particular:	Sin bloquear
Ruta a trabajos:	Sin bloquear
Ruta de la impresora:	Sin bloquear
Autenticación del sitio web del dispositivo:	Localmente en el dispositivo
Autorización:	Localmente en el dispositivo
Método de autenticación:	Kerberos
Xerox Secure Access:	Desactivada
Registro de auditoría:	Activado
Seguridad IP (IPsec):	Desactivada
Filtrado IP:	Desactivada
Certificados de seguridad	
Certificado del dispositivo:	Firmado
Certificados raíz instalados:	54
SSL 2.1x:	Desactivada
Limitación de datos del trabajo:	
Programado:	Desactivada
PS 140-3:	Desactivada
SSL:	TLS 1.2 y TLS 1.3
Hash TLS:	SHA-1, SHA-256 y superior
Control integrado Trellix:	Seguridad de mejorada

Control Panel

Available apps can vary based on your printer setup. For details about apps and features, refer to the *User Guide*.

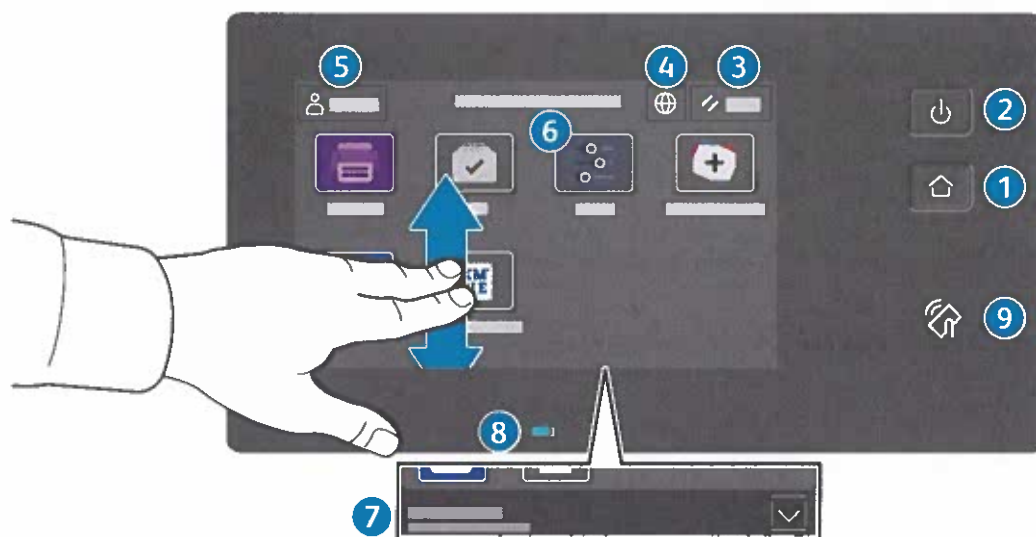

- 1 **Home** returns to the main app screen.
- 2 **Power/Wake** starts the printer or provides options to sleep, restart or power off the printer.
- 3 **Reset** restores settings to their default values in all apps.
- 4 **Language** provides choice of screen languages.
- 5 **Log In** provides special access to tools and settings.
- 6 **Device app** provides access to printer information and settings.
- 7 **Notification banner** shows printer status and warnings. To see all notifications, touch the banner. To close the banner, touch the down arrow.
- 8 **Status LED** indicates printer status. For detailed information, refer to the *User Guide*.
- 9 **NFC Area** allows pairing with a mobile device to print from an app.

Device app

The Device app provides access to supplies status, printer information, and settings. Some menus and settings require log in with the administrator name and password.



Billing and Usage Information

In the Device features menu, to view basic impression counts, touch **Billing/Usage**. To view detailed usage counts, touch **Usage Counters**. The list provides detailed impression count categories.

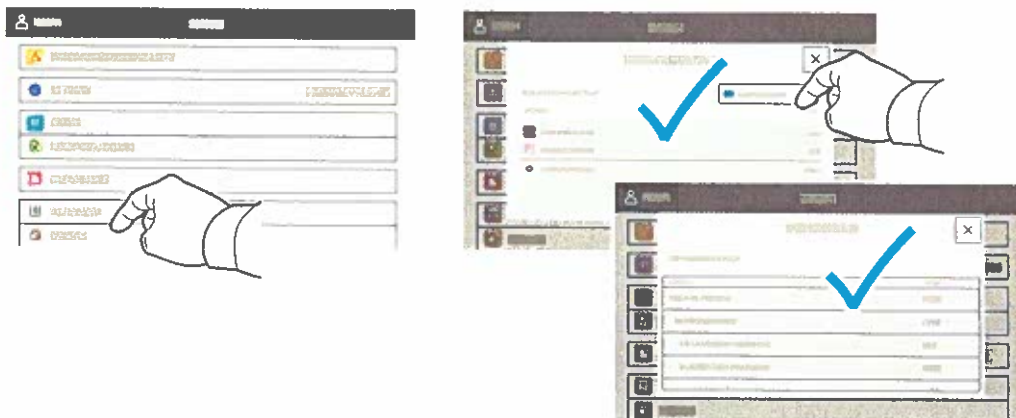

Embedded Web Server

The Xerox® Embedded Web Server enables you to access printer configuration details, paper and supplies status, job status, and diagnostic functions over a network.

To connect, in a Web browser, type the printer IP address. The network IPv4 address is available on the control panel touch screen. Touch **Device** app > **About**, then scroll down.

For details on using the Embedded Web Server, refer to the *User Guide* located on Xerox.com.

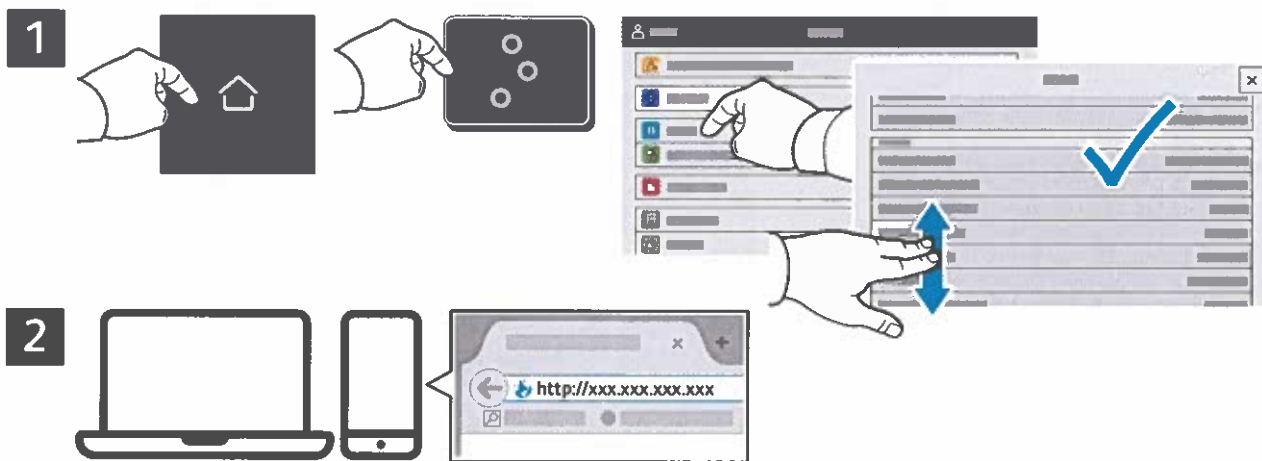

App Gallery

The Xerox App Gallery has a growing collection of productivity apps that you can install on your printer. Find the app on your home screen and create your login directly, or go to www.xerox.com/appgallery to log in and add your device. To simplify app installation, use the same name for your app gallery login credentials that you used for the printer login.

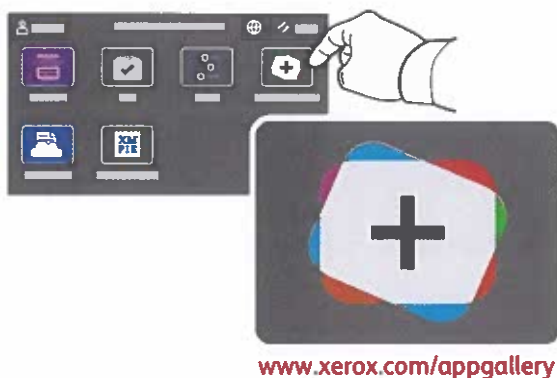

Printer Tour

Optional accessories can be part of your printer setup. For details, refer to the *User Guide*.

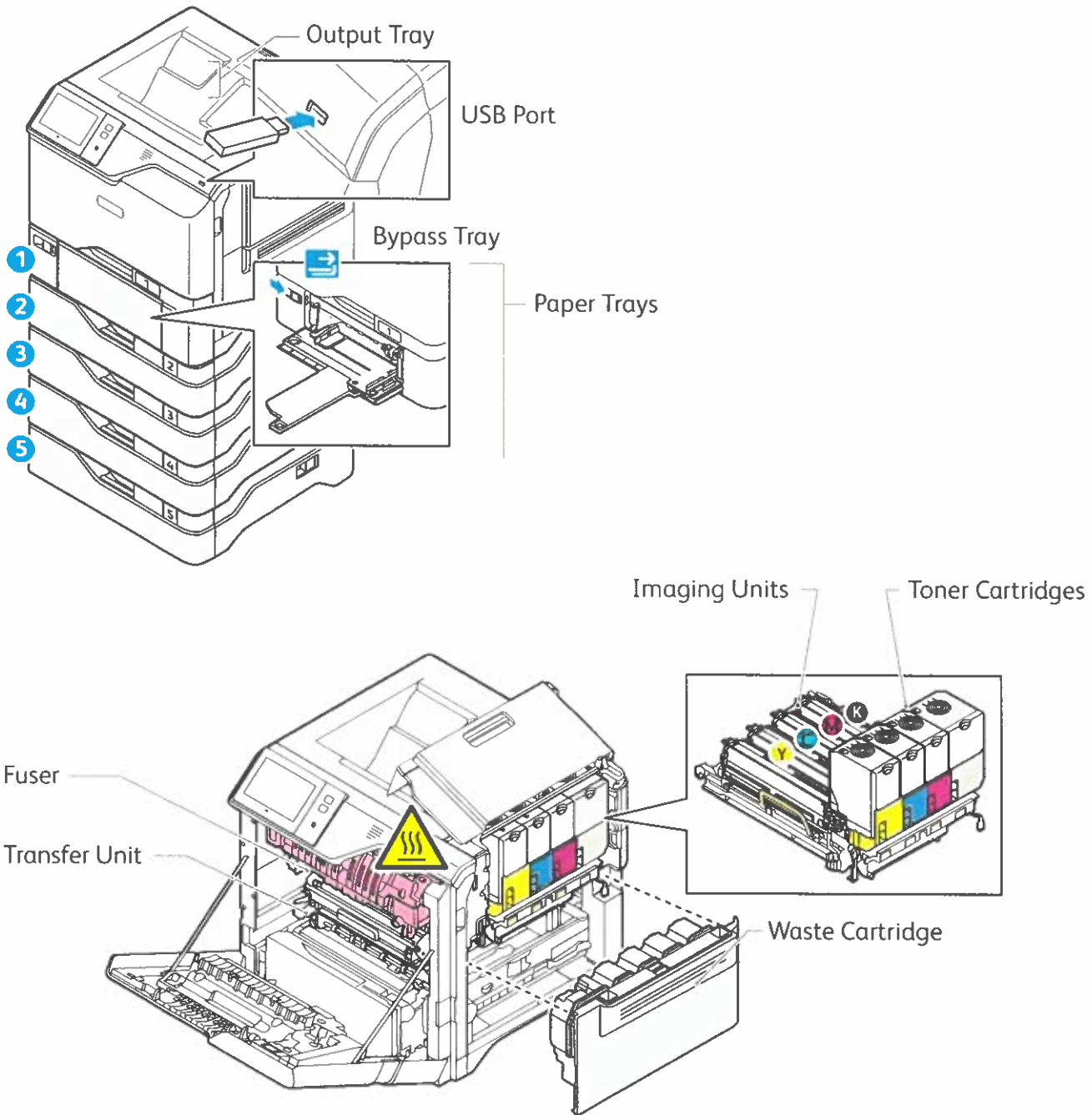

Paper Handling

For a complete list of paper that works with your printer, see the Recommended Media List at:

www.xerox.com/rmlna (U. S. and Canada)

www.xerox.com/rmleu (Europe)

For details about trays and paper, refer to the *User Guide*.

Loading Paper

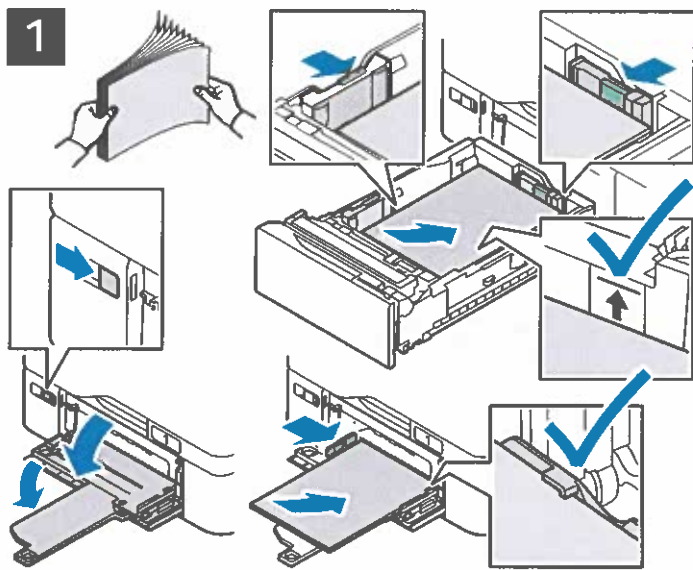

Confirm or change size, type, and color settings if needed.



For the best results, fan the edges of the paper. Adjust the guides to fit the paper size. Do not load paper above the maximum fill line.

When printing, select options in the print driver.

Paper Orientation

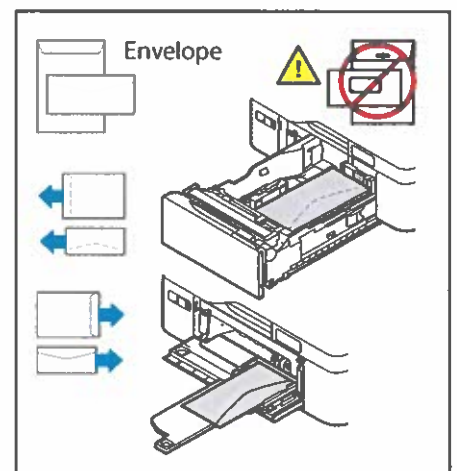
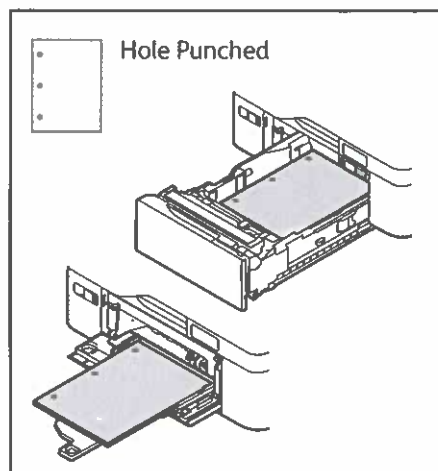
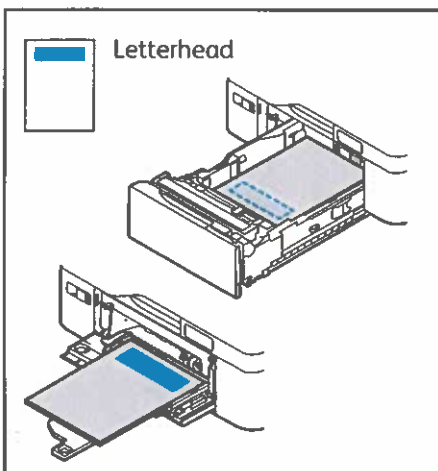

Printing from a USB Flash Drive

You can print .pdf, .tiff, .ps, .xps and other files types directly from a USB Flash Drive. For more information, refer to the *User Guide*.

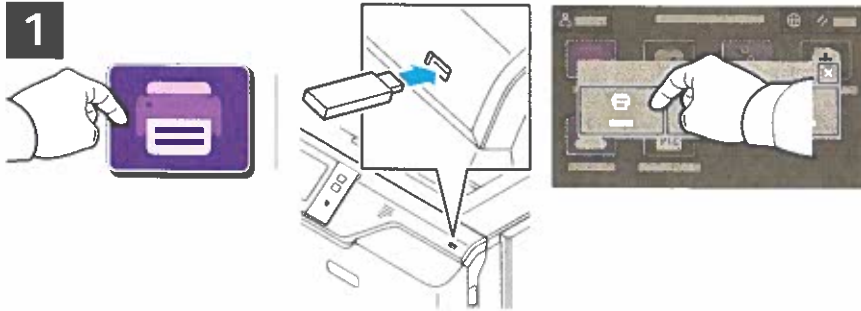

Touch **Print From** or insert your USB Flash Drive, then choose **Print From USB**.

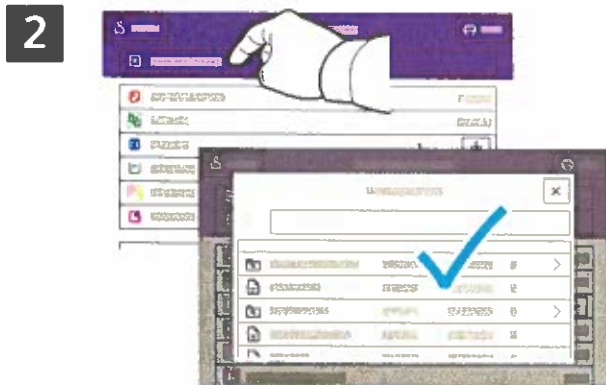

Touch **Add Document**, then navigate to your files and select them.



To select the number of copies, touch the plus sign (+) or the minus sign (-). For larger numbers, touch **Quantity** then enter a number.

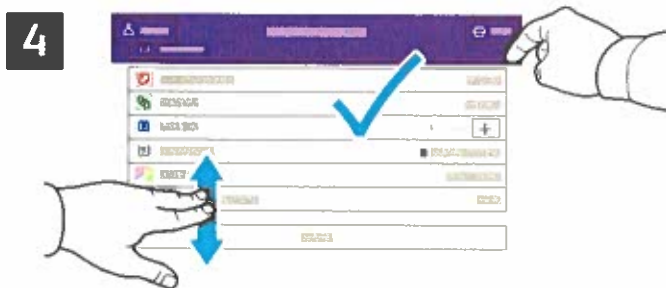

Select settings as needed, then touch **Print**.

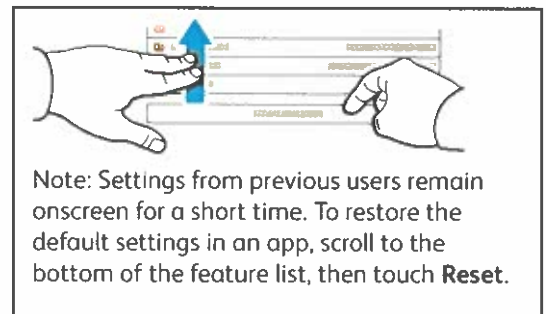

Printing Jobs Stored on the Printer



You can send a print job to save to the printer, then select the job from the printer control panel to print at a later time. Jobs can be saved in the public folder or be password protected. In the Xerox® printer driver, select **Properties** (Windows) or **Xerox Features** (Mac OS), then **Job Type**. Select **Saved Job** or **Secure Print**. For Secure Print, type a passcode. Click **OK** and print the job.

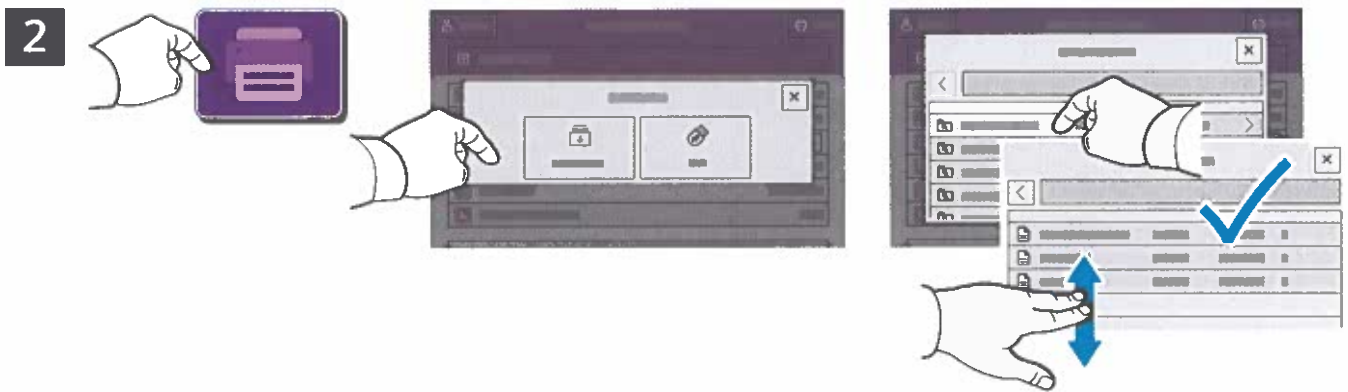

Touch **Print From** then touch **Saved Jobs**. Select the **Default Public Folder** then select your print job.

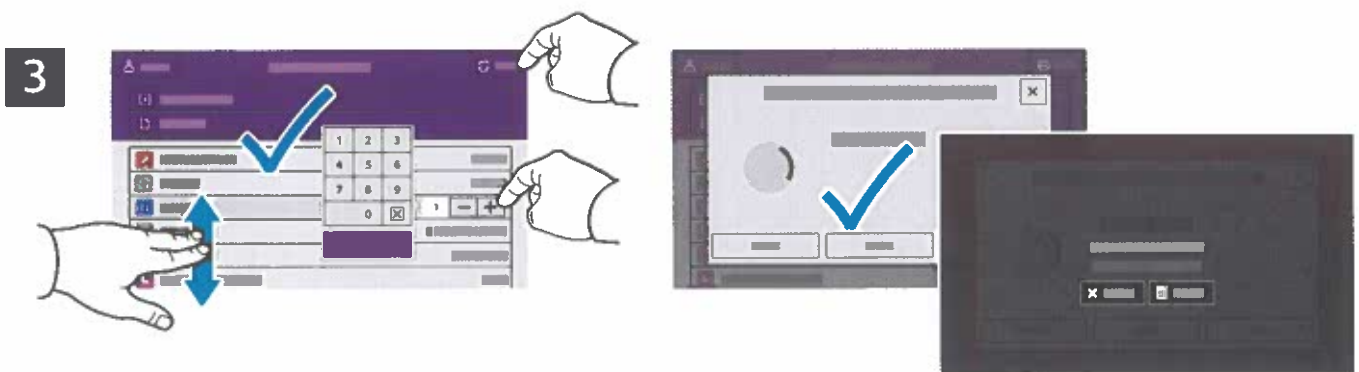

Select settings from the list. To select the number of copies, touch the plus sign (+) or the minus sign (-). For larger numbers, touch **Quantity** then enter a number. Touch **Print**. To delete the job, in the printing screen and confirmation screen, touch **Delete**.

Font residenti

Posizione	Nome font	Esempio di stampa
1	Courier «Esc»(Symbol set«Esc»(s0p«pitch»h0s0b4099T	'ABCDEFgabcdefg0123456789&?!.,'
2	CG Times «Esc»(Symbol set«Esc»(s1p«size»v0s0b4101T	'ABCDEFgabcdefg0123456789&?!.,'
3	CG Times Bold «Esc»(Symbol set«Esc»(s1p«size»v0s3b4101T	'ABCDEFgabcdefg0123456789&?!.,'
4	CG Times Italic «Esc»(Symbol set«Esc»(s1p«size»v1s0b4101T	'ABCDEFgabcdefg0123456789&?!.,'
5	CG Times Bold Italic «Esc»(Symbol set«Esc»(s1p«size»v1s3b4101T	'ABCDEFgabcdefg0123456789&?!.,'
6	CG Omega «Esc»(Symbol set«Esc»(s1p«size»v0s0b4113T	'ABCDEFgabcdefg0123456789&?!.,'
7	CG Omega Bold «Esc»(Symbol set«Esc»(s1p«size»v0s3b4113T	'ABCDEFgabcdefg0123456789&?!.,'
8	CG Omega Italic «Esc»(Symbol set«Esc»(s1p«size»v1s0b4113T	'ABCDEFgabcdefg0123456789&?!.,'
9	CG Omega Bold Italic «Esc»(Symbol set«Esc»(s1p«size»v1s3b4113T	'ABCDEFgabcdefg0123456789&?!.,'
10	Coronet «Esc»(Symbol set«Esc»(s1p«size»v1s0b4116T	'ABCDEFgabcdefg0123456789&?!.,'
11	Clarendon Condensed «Esc»(Symbol set«Esc»(s1p«size»v4s3b4140T	'ABCDEFgabcdefg0123456789&?!.,'
12	Univers Medium «Esc»(Symbol set«Esc»(s1p«size»v0s0b4148T	'ABCDEFgabcdefg0123456789&?!.,'
13	Univers Bold «Esc»(Symbol set«Esc»(s1p«size»v0s3b4148T	'ABCDEFgabcdefg0123456789&?!.,'
14	Univers Medium Italic «Esc»(Symbol set«Esc»(s1p«size»v1s0b4148T	'ABCDEFgabcdefg0123456789&?!.,'
15	Univers Bold Italic «Esc»(Symbol set«Esc»(s1p«size»v1s3b4148T	'ABCDEFgabcdefg0123456789&?!.,'
16	Univers Medium Condensed «Esc»(Symbol set«Esc»(s1p«size»v4s0b4148T	'ABCDEFgabcdefg0123456789&?!.,'
17	Univers Bold Condensed «Esc»(Symbol set«Esc»(s1p«size»v4s3b4148T	'ABCDEFgabcdefg0123456789&?!.,'

Font residenti

Posizione	Nome font	Esempio di stampa
18	Univers Medium Condensed Italic «Esc»(Symbol set«Esc»(s1p«size»v5s0b4148T	' <i>ABCDEFGHabcdefgh0123456789&?!.,'</i>
19	Univers Bold Condensed Italic «Esc»(Symbol set«Esc»(s1p«size»v5s3b4148T	' <i>ABCDEFGHabcdefgh0123456789&?!.,'</i>
20	Antique Olive «Esc»(Symbol set«Esc»(s1p«size»v0s0b4168T	' <i>ABCDEFGHabcdefgh0123456789&?!.,'</i>
21	Antique Olive Bold «Esc»(Symbol set«Esc»(s1p«size»v0s3b4168T	' <i>ABCDEFGHabcdefgh0123456789&?!.,'</i>
22	Antique Olive Italic «Esc»(Symbol set«Esc»(s1p«size»v1s0b4168T	' <i>ABCDEFGHabcdefgh0123456789&?!.,'</i>
23	Garamond Antiqua «Esc»(Symbol set«Esc»(s1p«size»v0s0b4197T	' <i>ABCDEFGHabcdefgh0123456789&?!.,'</i>
24	Garamond Halbfett «Esc»(Symbol set«Esc»(s1p«size»v0s3b4197T	' <i>ABCDEFGHabcdefgh0123456789&?!.,'</i>
25	Garamond Kursiv «Esc»(Symbol set«Esc»(s1p«size»v1s0b4197T	' <i>ABCDEFGHabcdefgh0123456789&?!.,'</i>
26	Garamond Kursiv Halbfett «Esc»(Symbol set«Esc»(s1p«size»v1s3b4197T	' <i>ABCDEFGHabcdefgh0123456789&?!.,'</i>
27	Marigold «Esc»(Symbol set«Esc»(s1p«size»v0s0b4297T	' <i>ABCDEFGHabcdefgh0123456789&?!.,'</i>
28	Albertus Medium «Esc»(Symbol set«Esc»(s1p«size»v0s1b4362T	' <i>ABCDEFGHabcdefgh0123456789&?!.,'</i>
29	Albertus Extra Bold «Esc»(Symbol set«Esc»(s1p«size»v0s4b4362T	' <i>ABCDEFGHabcdefgh0123456789&?!.,'</i>
30	Ryadh «Esc»(Symbol set«Esc»(s1p«size»v0s0b4859T	' <i>ABCDEFGHabcdefgh0123456789&?!.,'</i>
31	Ryadh Bold «Esc»(Symbol set«Esc»(s1p«size»v0s3b4859T	' <i>ABCDEFGHabcdefgh0123456789&?!.,'</i>
32	Malka «Esc»(Symbol set«Esc»(s1p«size»v0s0b16584T	' <i>ABCDEFGHabcdefgh0123456789&?!.,'</i>
33	Malka Bold «Esc»(Symbol set«Esc»(s1p«size»v0s3b16584T	' <i>ABCDEFGHabcdefgh0123456789&?!.,'</i>
34	Malka Italic «Esc»(Symbol set«Esc»(s1p«size»v1s0b16584T	' <i>ABCDEFGHabcdefgh0123456789&?!.,'</i>

Font residenti

Posizione	Nome font	Esempio di stampa
35	Dorit «Esc»(Symbol set«Esc»(s1p«size»v0s0b16585T	ABCDEFGabcdefg0123456789&?!.,'
36	Dorit Bold «Esc»(Symbol set«Esc»(s1p«size»v0s3b16585T	ABCDEFGabcdefg0123456789&?!.,'
37	Naamit «Esc»(Symbol set«Esc»(s1p«size»v0s0b16587T	ABCDEFGabcdefg0123456789&?!.,'
38	Naamit Bold «Esc»(Symbol set«Esc»(s1p«size»v0s3b16587T	ABCDEFGabcdefg0123456789&?!.,'
39	Arial «Esc»(Symbol set«Esc»(s1p«size»v0s0b16602T	'ABCDEFGabcdefg0123456789&?!.,'
40	Arial Bold «Esc»(Symbol set«Esc»(s1p«size»v0s3b16602T	'ABCDEFGabcdefg0123456789&?!.,'
41	Arial Italic «Esc»(Symbol set«Esc»(s1p«size»v1s0b16602T	<i>'ABCDEFGabcdefg0123456789&?!.,'</i>
42	Arial Bold Italic «Esc»(Symbol set«Esc»(s1p«size»v1s3b16602T	<i>'ABCDEFGabcdefg0123456789&?!.,'</i>
43	Times New Roman «Esc»(Symbol set«Esc»(s1p«size»v0s0b16901T	'ABCDEFGabcdefg0123456789&?!.,'
44	Times New Roman Bold «Esc»(Symbol set«Esc»(s1p«size»v0s3b16901T	'ABCDEFGabcdefg0123456789&?!.,'
45	Times New Roman Italic «Esc»(Symbol set«Esc»(s1p«size»v1s0b16901T	<i>'ABCDEFGabcdefg0123456789&?!.,'</i>
46	Times New Roman Bold Italic «Esc»(Symbol set«Esc»(s1p«size»v1s3b16901T	<i>'ABCDEFGabcdefg0123456789&?!.,'</i>
47	Helvetica «Esc»(Symbol set«Esc»(s1p«size»v0s0b24580T	'ABCDEFGabcdefg0123456789&?!.,'
48	Helvetica Bold «Esc»(Symbol set«Esc»(s1p«size»v0s3b24580T	'ABCDEFGabcdefg0123456789&?!.,'
49	Helvetica Oblique «Esc»(Symbol set«Esc»(s1p«size»v1s0b24580T	<i>'ABCDEFGabcdefg0123456789&?!.,'</i>
50	Helvetica Bold Oblique «Esc»(Symbol set«Esc»(s1p«size»v1s3b24580T	<i>'ABCDEFGabcdefg0123456789&?!.,'</i>
51	Helvetica Narrow «Esc»(Symbol set«Esc»(s1p«size»v4s0b24580T	'ABCDEFGabcdefg0123456789&?!.,'

Font residenti

Posizione	Nome font	Esempio di stampa
52	Helvetica Narrow Bold «Esc»(Symbol set«Esc»(s1p«size»v4s3b24580T	'ABCDEFGabcdefg0123456789&?!.,'
53	Helvetica Narrow Oblique «Esc»(Symbol set«Esc»(s1p«size»v5s0b24580T	'ABCDEFGabcdefg0123456789&?!.,'
54	Helvetica Narrow Bold Oblique «Esc»(Symbol set«Esc»(s1p«size»v5s3b24580T	'ABCDEFGabcdefg0123456789&?!.,'
55	Palatino Roman «Esc»(Symbol set«Esc»(s1p«size»v0s0b24591T	'ABCDEFGabcdefg0123456789&?!.,'
56	Palatino Bold «Esc»(Symbol set«Esc»(s1p«size»v0s3b24591T	'ABCDEFGabcdefg0123456789&?!.,'
57	Palatino Italic «Esc»(Symbol set«Esc»(s1p«size»v1s0b24591T	'ABCDEFGabcdefg0123456789&?!.,'
58	Palatino Bold Italic «Esc»(Symbol set«Esc»(s1p«size»v1s3b24591T	'ABCDEFGabcdefg0123456789&?!.,'
59	ITC Avant Garde Book «Esc»(Symbol set«Esc»(s1p«size»v0s0b24607T	'ABCDEFGabcdefg0123456789&?!.,'
60	ITC Avant Garde DemiBold «Esc»(Symbol set«Esc»(s1p«size»v0s2b24607T	'ABCDEFGabcdefg0123456789&?!.,'
61	ITC Avant Garde Book Oblique «Esc»(Symbol set«Esc»(s1p«size»v1s0b24607T	'ABCDEFGabcdefg0123456789&?!.,'
62	ITC Avant Garde DemiBold Oblique «Esc»(Symbol set«Esc»(s1p«size»v1s2b24607T	'ABCDEFGabcdefg0123456789&?!.,'
63	ITC Bookman Light «Esc»(Symbol set«Esc»(s1p«size»v0s-3b24623T	'ABCDEFGabcdefg0123456789&?!.,'
64	ITC Bookman DemiBold «Esc»(Symbol set«Esc»(s1p«size»v0s2b24623T	'ABCDEFGabcdefg0123456789&?!.,'
65	ITC Bookman Light Italic «Esc»(Symbol set«Esc»(s1p«size»v1s-3b24623T	'ABCDEFGabcdefg0123456789&?!.,'
66	ITC Bookman DemiBold Italic «Esc»(Symbol set«Esc»(s1p«size»v1s2b24623T	'ABCDEFGabcdefg0123456789&?!.,'
67	New Century Schoolbook Roman «Esc»(Symbol set«Esc»(s1p«size»v0s0b24703T	'ABCDEFGabcdefg0123456789&?!.,'
68	New Century Schoolbook Bold «Esc»(Symbol set«Esc»(s1p«size»v0s3b24703T	'ABCDEFGabcdefg0123456789&?!.,'

Font residenti

Posizione	Nome font	Esempio di stampa
86	Naskh «Esc»(Symbol set«Esc»(s0p«pitch»h0s0b4124T	ABCDEFGGabcdefg0123456789&?!.,
87	Naskh Bold «Esc»(Symbol set«Esc»(s0p«pitch»h0s3b4124T	ABCDEFGGabcdefg0123456789&?!.,
88	Koufi «Esc»(Symbol set«Esc»(s0p«pitch»h0s0b4264T	ABCDEFGGabcdefg0123456789&?!.,
89	Koufi Bold «Esc»(Symbol set«Esc»(s0p«pitch»h0s3b4264T	ABCDEFGGabcdefg0123456789&?!.,
90	Courier PS «Esc»(Symbol set«Esc»(s0p«pitch»h0s0b24579T	'ABCDEFGGabcdefg0123456789&?!.,'
91	Courier PS Bold «Esc»(Symbol set«Esc»(s0p«pitch»h0s3b24579T	'ABCDEFGGabcdefg0123456789&?!.,'
92	Courier PS Oblique «Esc»(Symbol set«Esc»(s0p«pitch»h1s0b24579T	' <i>ABCDEFGGabcdefg0123456789&?!.,</i> '
93	Courier PS Bold Oblique «Esc»(Symbol set«Esc»(s0p«pitch»h1s3b24579T	'<i>ABCDEFGGabcdefg0123456789&?!.,</i>'
93	Line Printer «Esc»(8U«Esc»(s0p16.67h8.48v0s0b0T	'ABCDEFGGabcdefg0123456789&?!.,'

Elenco font PostScript

Font interni:

AlbertusMT	ABCDEFGH abcdefg 0123456789 &?!\$,%€
AlbertusMT-Italic	<i>ABCDEFGH abcdefg 0123456789 &?!\$,%€</i>
AlbertusMT-Light	ABCDEFGH abcdefg 0123456789 &?!\$,%€
AntiqueOlive-Bold	ABCDEFGH abcdefg 0123456789 &?!\$,%€
AntiqueOlive-Compact	ABCDEFGH abcdefg 0123456789 &?!\$,%€
AntiqueOlive-Italic	<i>ABCDEFGH abcdefg 0123456789 &?!\$,%€</i>
AntiqueOlive-Roman	ABCDEFGH abcdefg 0123456789 &?!\$,%€
Apple-Chancery	<i>ABCDEFGH abcdefg 0123456789 &?!\$,%€</i>
Arial-BoldItalicMT	ABCDEFGH abcdefg 0123456789 &?!\$,%€
Arial-BoldMT	ABCDEFGH abcdefg 0123456789 &?!\$,%€
Arial-ItalicMT	<i>ABCDEFGH abcdefg 0123456789 &?!\$,%€</i>
ArialMT	ABCDEFGH abcdefg 0123456789 &?!\$,%€
AvantGarde-Book	ABCDEFGH abcdefg 0123456789 &?!\$,%€
AvantGarde-BookOblique	<i>ABCDEFGH abcdefg 0123456789 &?!\$,%€</i>
AvantGarde-Demi	ABCDEFGH abcdefg 0123456789 &?!\$,%€
AvantGarde-DemiOblique	<i>ABCDEFGH abcdefg 0123456789 &?!\$,%€</i>
Bodoni	ABCDEFGH abcdefg 0123456789 &?!\$,%€
Bodoni-Bold	ABCDEFGH abcdefg 0123456789 &?!\$,%€
Bodoni-BoldItalic	<i>ABCDEFGH abcdefg 0123456789 &?!\$,%€</i>
Bodoni-Italic	<i>ABCDEFGH abcdefg 0123456789 &?!\$,%€</i>
Bodoni-Poster	ABCDEFGH abcdefg 0123456789 &?!\$,%€
Bodoni-PosterCompressed	ABCDEFGH abcdefg 0123456789 &?!\$,%€
Bookman-Demi	ABCDEFGH abcdefg 0123456789 &?!\$,%€
Bookman-DemiItalic	<i>ABCDEFGH abcdefg 0123456789 &?!\$,%€</i>
Bookman-Light	ABCDEFGH abcdefg 0123456789 &?!\$,%€
Bookman-LightItalic	<i>ABCDEFGH abcdefg 0123456789 &?!\$,%€</i>
Carta	*!@#&^*~< & i @ * ~ i 0123456789 *!@#&^*~<
Chicago	ABCDEFGH abcdefg 0123456789 &?!\$,%€
Clarendon	ABCDEFGH abcdefg 0123456789 &?!\$,%€
Clarendon-Bold	ABCDEFGH abcdefg 0123456789 &?!\$,%€
Clarendon-Light	ABCDEFGH abcdefg 0123456789 &?!\$,%€
CooperBlack	ABCDEFGH abcdefg 0123456789 &?!\$,%€
CooperBlack-Italic	<i>ABCDEFGH abcdefg 0123456789 &?!\$,%€</i>
Copperplate-ThirtyThreeBC	ABCDEFGH ABCDEFG 0123456789 &?!\$,%€
Copperplate-ThirtyTwoBC	ABCDEFGH ABCDEFG 0123456789 &?!\$,%€
Coronet-Regular	<i>ABCDEFGH abcdefg 0123456789 &?!\$,%€</i>
Courier	ABCDEFGH abcdefg 0123456789 &?!\$,%€
Courier-Bold	ABCDEFGH abcdefg 0123456789 &?!\$,%€
Courier-BoldOblique	<i>ABCDEFGH abcdefg 0123456789 &?!\$,%€</i>
Courier-Oblique	<i>ABCDEFGH abcdefg 0123456789 &?!\$,%€</i>
Eurostile	ABCDEFGH abcdefg 0123456789 &?!\$,%€
Eurostile-Bold	ABCDEFGH abcdefg 0123456789 &?!\$,%€
Eurostile-BoldExtendedTwo	ABCDEFGH abcdefg 0123456789 &?!\$,%€
Eurostile-ExtendedTwo	ABCDEFGH abcdefg 0123456789 &?!\$,%€
Geneva	ABCDEFGH abcdefg 0123456789 &?!\$,%€
GillSans	ABCDEFGH abcdefg 0123456789 &?!\$,%€
GillSans-Bold	ABCDEFGH abcdefg 0123456789 &?!\$,%€
GillSans-BoldCondensed	ABCDEFGH abcdefg 0123456789 &?!\$,%€
GillSans-BoldItalic	<i>ABCDEFGH abcdefg 0123456789 &?!\$,%€</i>
GillSans-Condensed	ABCDEFGH abcdefg 0123456789 &?!\$,%€
GillSans-ExtraBold	ABCDEFGH abcdefg 0123456789 &?!\$,%€
GillSans-Italic	<i>ABCDEFGH abcdefg 0123456789 &?!\$,%€</i>
GillSans-Light	ABCDEFGH abcdefg 0123456789 &?!\$,%€
GillSans-LightItalic	<i>ABCDEFGH abcdefg 0123456789 &?!\$,%€</i>
Goudy	ABCDEFGH abcdefg 0123456789 &?!\$,%€
Goudy-Bold	ABCDEFGH abcdefg 0123456789 &?!\$,%€
Goudy-BoldItalic	<i>ABCDEFGH abcdefg 0123456789 &?!\$,%€</i>
Goudy-ExtraBold	ABCDEFGH abcdefg 0123456789 &?!\$,%€
Goudy-Italic	<i>ABCDEFGH abcdefg 0123456789 &?!\$,%€</i>
GreekMono737	ABCDEFGH abcdefg 0123456789 &?!\$,%€
GreekMono737-Bold	ABCDEFGH abcdefg 0123456789 &?!\$,%€
GreekMono737-BoldItalic	<i>ABCDEFGH abcdefg 0123456789 &?!\$,%€</i>
GreekMono737-Italic	<i>ABCDEFGH abcdefg 0123456789 &?!\$,%€</i>
GreekMono851	ABCDEFGH abcdefg 0123456789 &?!\$,%€

elenco font PostScript

font interni (continua):

GreekMono851-Bold	ABCDEFG abcdefg 0123456789 &?!\$.,
GreekMono851-BoldItalic	ABCDEFG abcdefg 0123456789 &?!\$.,
GreekMono851-Italic	<i>ABCDEFG abcdefg 0123456789 &?!\$.,</i>
GreekMono8859-7	ABCDEFG abcdefg 0123456789 &?!\$.,
GreekMono8859-7Bold	ABCDEFG abcdefg 0123456789 &?!\$.,
GreekMono8859-7BoldItalic	ABCDEFG abcdefg 0123456789 &?!\$.,
GreekMono8859-7Italic	<i>ABCDEFG abcdefg 0123456789 &?!\$.,</i>
GreekSans737	ABCDEFG abcdefg 0123456789 &?!\$.,
GreekSans737-Bold	ABCDEFG abcdefg 0123456789 &?!\$.,
GreekSans737-BoldItalic	ABCDEFG abcdefg 0123456789 &?!\$.,
GreekSans737-Italic	<i>ABCDEFG abcdefg 0123456789 &?!\$.,</i>
GreekSans851	ABCDEFG abcdefg 0123456789 &?!\$.,
GreekSans851-Bold	ABCDEFG abcdefg 0123456789 &?!\$.,
GreekSans851-BoldItalic	ABCDEFG abcdefg 0123456789 &?!\$.,
GreekSans851-Italic	<i>ABCDEFG abcdefg 0123456789 &?!\$.,</i>
GreekSans8859-7	ABCDEFG abcdefg 0123456789 &?!\$.,
GreekSans8859-7Bold	ABCDEFG abcdefg 0123456789 &?!\$.,
GreekSans8859-7BoldItalic	ABCDEFG abcdefg 0123456789 &?!\$.,
GreekSans8859-7Italic	<i>ABCDEFG abcdefg 0123456789 &?!\$.,</i>
GreekSerif737	ABCDEFG abcdefg 0123456789 &?!\$.,
GreekSerif737-Bold	ABCDEFG abcdefg 0123456789 &?!\$.,
GreekSerif737-BoldItalic	ABCDEFG abcdefg 0123456789 &?!\$.,
GreekSerif737-Italic	<i>ABCDEFG abcdefg 0123456789 &?!\$.,</i>
GreekSerif851	ABCDEFG abcdefg 0123456789 &?!\$.,
GreekSerif851-Bold	ABCDEFG abcdefg 0123456789 &?!\$.,
GreekSerif851-BoldItalic	ABCDEFG abcdefg 0123456789 &?!\$.,
GreekSerif851-Italic	<i>ABCDEFG abcdefg 0123456789 &?!\$.,</i>
GreekSerif8859-7	ABCDEFG abcdefg 0123456789 &?!\$.,
GreekSerif8859-7Bold	ABCDEFG abcdefg 0123456789 &?!\$.,
GreekSerif8859-7BoldItalic	ABCDEFG abcdefg 0123456789 &?!\$.,
GreekSerif8859-7Italic	<i>ABCDEFG abcdefg 0123456789 &?!\$.,</i>
Helvetica	ABCDEFG abcdefg 0123456789 &?!\$.,€
Helvetica-Bold	ABCDEFG abcdefg 0123456789 &?!\$.,€
Helvetica-BoldOblique	ABCDEFG abcdefg 0123456789 &?!\$.,€
Helvetica-Condensed	ABCDEFG abcdefg 0123456789 &?!\$.,€
Helvetica-Condensed-Bold	ABCDEFG abcdefg 0123456789 &?!\$.,€
Helvetica-Condensed-BoldObl	ABCDEFG abcdefg 0123456789 &?!\$.,€
Helvetica-Condensed-Oblique	<i>ABCDEFG abcdefg 0123456789 &?!\$.,€</i>
Helvetica-Narrow	ABCDEFG abcdefg 0123456789 &?!\$.,€
Helvetica-Narrow-Bold	ABCDEFG abcdefg 0123456789 &?!\$.,€
Helvetica-Narrow-BoldOblique	ABCDEFG abcdefg 0123456789 &?!\$.,€
Helvetica-Narrow-Oblique	<i>ABCDEFG abcdefg 0123456789 &?!\$.,€</i>
Helvetica-Oblique	<i>ABCDEFG abcdefg 0123456789 &?!\$.,€</i>
HoeflerText-Black	ABCDEFG abcdefg 0123456789 &?!\$.,€
HoeflerText-BlackItalic	ABCDEFG abcdefg 0123456789 &?!\$.,€
HoeflerText-Italic	<i>ABCDEFG abcdefg 0123456789 &?!\$.,€</i>
HoeflerText-Ornaments	Q QG 8x09 2 1 2 3 4 5 6 7 8 9 10 11 12 13 14 15 16 17 18 19 20 21 22 23 24 25 26 27 28 29 30 31 32 33 34 35 36 37 38 39 40 41 42 43 44 45 46 47 48 49 50 51 52 53 54 55 56 57 58 59 60 61 62 63 64 65 66 67 68 69 70 71 72 73 74 75 76 77 78 79 80 81 82 83 84 85 86 87 88 89 90 91 92 93 94 95 96 97 98 99 100
HoeflerText-Regular	ABCDEFG abcdefg 0123456789 &?!\$.,€
JoannaMT	ABCDEFG abcdefg 0123456789 &?!\$.,€
JoannaMT-Bold	ABCDEFG abcdefg 0123456789 &?!\$.,€
JoannaMT-BoldItalic	ABCDEFG abcdefg 0123456789 &?!\$.,€
JoannaMT-Italic	<i>ABCDEFG abcdefg 0123456789 &?!\$.,€</i>
LetterGothic	ABCDEFG abcdefg 0123456789 &?!\$.,€
LetterGothic-Bold	ABCDEFG abcdefg 0123456789 &?!\$.,€
LetterGothic-BoldSlanted	ABCDEFG abcdefg 0123456789 &?!\$.,€
LetterGothic-Slanted	<i>ABCDEFG abcdefg 0123456789 &?!\$.,€</i>
LubalinGraph-Book	ABCDEFG abcdefg 0123456789 &?!\$.,€
LubalinGraph-BookOblique	<i>ABCDEFG abcdefg 0123456789 &?!\$.,€</i>
LubalinGraph-Demi	ABCDEFG abcdefg 0123456789 &?!\$.,€
LubalinGraph-DemiOblique	<i>ABCDEFG abcdefg 0123456789 &?!\$.,€</i>
Marigold	ABCDEFG abcdefg 0123456789 &?!\$.,€
MonaLisa-Recut	ABCDEFG abcdefg 0123456789 &?!\$.,€
Monaco	ABCDEFG abcdefg 0123456789 &?!\$.,€
NewCenturySchlbk-Bold	ABCDEFG abcdefg 0123456789 &?!\$.,€

Resident Fonts

Position	Font Name	Print Sample
1	Courier «Esc»(Symbol set«Esc»(s0p«pitch»h0s0b4099T	'ABCDEFGHabcdefgh0123456789&?!.,'
2	CG Times «Esc»(Symbol set«Esc»(s1p«size»v0s0b4101T	'ABCDEFGHabcdefgh0123456789&?!.,'
3	CG Times Bold «Esc»(Symbol set«Esc»(s1p«size»v0s3b4101T	' ABCDEFGHabcdefgh0123456789&?!.,'
4	CG Times Italic «Esc»(Symbol set«Esc»(s1p«size»v1s0b4101T	' <i>ABCDEFGHabcdefgh0123456789&?!.,'</i>
5	CG Times Bold Italic «Esc»(Symbol set«Esc»(s1p«size»v1s3b4101T	' <i>ABCDEFGHabcdefgh0123456789&?!.,'</i>
6	CG Omega «Esc»(Symbol set«Esc»(s1p«size»v0s0b4113T	'ABCDEFGHabcdefgh0123456789&?!.,'
7	CG Omega Bold «Esc»(Symbol set«Esc»(s1p«size»v0s3b4113T	' ABCDEFGHabcdefgh0123456789&?!.,'
8	CG Omega Italic «Esc»(Symbol set«Esc»(s1p«size»v1s0b4113T	' <i>ABCDEFGHabcdefgh0123456789&?!.,'</i>
9	CG Omega Bold Italic «Esc»(Symbol set«Esc»(s1p«size»v1s3b4113T	' <i>ABCDEFGHabcdefgh0123456789&?!.,'</i>
10	Coronet «Esc»(Symbol set«Esc»(s1p«size»v1s0b4116T	' <i>ABCDEFGHabcdefgh0123456789&?!.,'</i>
11	Clarendon Condensed «Esc»(Symbol set«Esc»(s1p«size»v4s3b4140T	' ABCDEFGHabcdefgh0123456789&?!.,'
12	Univers Medium «Esc»(Symbol set«Esc»(s1p«size»v0s0b4148T	'ABCDEFGHabcdefgh0123456789&?!.,'
13	Univers Bold «Esc»(Symbol set«Esc»(s1p«size»v0s3b4148T	' ABCDEFGHabcdefgh0123456789&?!.,'
14	Univers Medium Italic «Esc»(Symbol set«Esc»(s1p«size»v1s0b4148T	' <i>ABCDEFGHabcdefgh0123456789&?!.,'</i>
15	Univers Bold Italic «Esc»(Symbol set«Esc»(s1p«size»v1s3b4148T	' <i>ABCDEFGHabcdefgh0123456789&?!.,'</i>
16	Univers Medium Condensed «Esc»(Symbol set«Esc»(s1p«size»v4s0b4148T	' ABCDEFGHabcdefgh0123456789&?!.,'
17	Univers Bold Condensed «Esc»(Symbol set«Esc»(s1p«size»v4s3b4148T	' ABCDEFGHabcdefgh0123456789&?!.,'

Resident Fonts

Position	Font Name	Print Sample
18	Univers Medium Condensed Italic «Esc»(Symbol set«Esc»(s1p«size»v5s0b4148T	'ABCDEFGabcdefg0123456789&?!.,'
19	Univers Bold Condensed Italic «Esc»(Symbol set«Esc»(s1p«size»v5s3b4148T	'ABCDEFGabcdefg0123456789&?!.,'
20	Antique Olive «Esc»(Symbol set«Esc»(s1p«size»v0s0b4168T	'ABCDEFGabcdefg0123456789&?!.,'
21	Antique Olive Bold «Esc»(Symbol set«Esc»(s1p«size»v0s3b4168T	'ABCDEFGabcdefg0123456789&?!.,'
22	Antique Olive Italic «Esc»(Symbol set«Esc»(s1p«size»v1s0b4168T	'ABCDEFGabcdefg0123456789&?!.,'
23	Garamond Antiqua «Esc»(Symbol set«Esc»(s1p«size»v0s0b4197T	'ABCDEFGabcdefg0123456789&?!.,'
24	Garamond Halbfett «Esc»(Symbol set«Esc»(s1p«size»v0s3b4197T	'ABCDEFGabcdefg0123456789&?!.,'
25	Garamond Kursiv «Esc»(Symbol set«Esc»(s1p«size»v1s0b4197T	'ABCDEFGabcdefg0123456789&?!.,'
26	Garamond Kursiv Halbfett «Esc»(Symbol set«Esc»(s1p«size»v1s3b4197T	'ABCDEFGabcdefg0123456789&?!.,'
27	Marigold «Esc»(Symbol set«Esc»(s1p«size»v0s0b4297T	'ABCDEFGabcdefg0123456789&?!.,'
28	Albertus Medium «Esc»(Symbol set«Esc»(s1p«size»v0s1b4362T	'ABCDEFGabcdefg0123456789&?!.,'
29	Albertus Extra Bold «Esc»(Symbol set«Esc»(s1p«size»v0s4b4362T	'ABCDEFGabcdefg0123456789&?!.,'
30	Ryadh «Esc»(Symbol set«Esc»(s1p«size»v0s0b4859T	ABCDEFGabcdefg0123456789&?!.,'
31	Ryadh Bold «Esc»(Symbol set«Esc»(s1p«size»v0s3b4859T	ABCDEFGabcdefg0123456789&?!.,'
32	Malka «Esc»(Symbol set«Esc»(s1p«size»v0s0b16584T	ABCDEFGabcdefg0123456789&?!.,'
33	Malka Bold «Esc»(Symbol set«Esc»(s1p«size»v0s3b16584T	ABCDEFGabcdefg0123456789&?!.,'
34	Malka Italic «Esc»(Symbol set«Esc»(s1p«size»v1s0b16584T	ABCDEFGabcdefg0123456789&?!.,'

Resident Fonts

Position	Font Name	Print Sample
35	Dorit «Esc»(Symbol set«Esc»(s1p«size»v0s0b16585T	ABCDEFGabcdefg0123456789&?!.,'
36	Dorit Bold «Esc»(Symbol set«Esc»(s1p«size»v0s3b16585T	ABCDEFGabcdefg0123456789&?!.,'
37	Naamit «Esc»(Symbol set«Esc»(s1p«size»v0s0b16587T	ABCDEFGabcdefg0123456789&?!.,'
38	Naamit Bold «Esc»(Symbol set«Esc»(s1p«size»v0s3b16587T	ABCDEFGabcdefg0123456789&?!.,'
39	Arial «Esc»(Symbol set«Esc»(s1p«size»v0s0b16602T	'ABCDEFGabcdefg0123456789&?!.,'
40	Arial Bold «Esc»(Symbol set«Esc»(s1p«size»v0s3b16602T	'ABCDEFGabcdefg0123456789&?!.,'
41	Arial Italic «Esc»(Symbol set«Esc»(s1p«size»v1s0b16602T	<i>'ABCDEFGabcdefg0123456789&?!.,'</i>
42	Arial Bold Italic «Esc»(Symbol set«Esc»(s1p«size»v1s3b16602T	<i>'ABCDEFGabcdefg0123456789&?!.,'</i>
43	Times New Roman «Esc»(Symbol set«Esc»(s1p«size»v0s0b16901T	'ABCDEFGabcdefg0123456789&?!.,'
44	Times New Roman Bold «Esc»(Symbol set«Esc»(s1p«size»v0s3b16901T	'ABCDEFGabcdefg0123456789&?!.,'
45	Times New Roman Italic «Esc»(Symbol set«Esc»(s1p«size»v1s0b16901T	<i>'ABCDEFGabcdefg0123456789&?!.,'</i>
46	Times New Roman Bold Italic «Esc»(Symbol set«Esc»(s1p«size»v1s3b16901T	<i>'ABCDEFGabcdefg0123456789&?!.,'</i>
47	Helvetica «Esc»(Symbol set«Esc»(s1p«size»v0s0b24580T	'ABCDEFGabcdefg0123456789&?!.,'
48	Helvetica Bold «Esc»(Symbol set«Esc»(s1p«size»v0s3b24580T	'ABCDEFGabcdefg0123456789&?!.,'
49	Helvetica Oblique «Esc»(Symbol set«Esc»(s1p«size»v1s0b24580T	<i>'ABCDEFGabcdefg0123456789&?!.,'</i>
50	Helvetica Bold Oblique «Esc»(Symbol set«Esc»(s1p«size»v1s3b24580T	<i>'ABCDEFGabcdefg0123456789&?!.,'</i>
51	Helvetica Narrow «Esc»(Symbol set«Esc»(s1p«size»v4s0b24580T	'ABCDEFGabcdefg0123456789&?!.,'

Resident Fonts

Position	Font Name	Print Sample
52	Helvetica Narrow Bold «Esc»(Symbol set«Esc»(s1p«size»v4s3b24580T	'ABCDEFGabcdefg0123456789&?!.,'
53	Helvetica Narrow Oblique «Esc»(Symbol set«Esc»(s1p«size»v5s0b24580T	'ABCDEFGabcdefg0123456789&?!.,'
54	Helvetica Narrow Bold Oblique «Esc»(Symbol set«Esc»(s1p«size»v5s3b24580T	'ABCDEFGabcdefg0123456789&?!.,'
55	Palatino Roman «Esc»(Symbol set«Esc»(s1p«size»v0s0b24591T	'ABCDEFGabcdefg0123456789&?!.,'
56	Palatino Bold «Esc»(Symbol set«Esc»(s1p«size»v0s3b24591T	'ABCDEFGabcdefg0123456789&?!.,'
57	Palatino Italic «Esc»(Symbol set«Esc»(s1p«size»v1s0b24591T	'ABCDEFGabcdefg0123456789&?!.,'
58	Palatino Bold Italic «Esc»(Symbol set«Esc»(s1p«size»v1s3b24591T	'ABCDEFGabcdefg0123456789&?!.,'
59	ITC Avant Garde Book «Esc»(Symbol set«Esc»(s1p«size»v0s0b24607T	'ABCDEFGabcdefg0123456789&?!.,'
60	ITC Avant Garde DemiBold «Esc»(Symbol set«Esc»(s1p«size»v0s2b24607T	'ABCDEFGabcdefg0123456789&?!.,'
61	ITC Avant Garde Book Oblique «Esc»(Symbol set«Esc»(s1p«size»v1s0b24607T	'ABCDEFGabcdefg0123456789&?!.,'
62	ITC Avant Garde DemiBold Oblique «Esc»(Symbol set«Esc»(s1p«size»v1s2b24607T	'ABCDEFGabcdefg0123456789&?!.,'
63	ITC Bookman Light «Esc»(Symbol set«Esc»(s1p«size»v0s-3b24623T	'ABCDEFGabcdefg0123456789&?!.,'
64	ITC Bookman DemiBold «Esc»(Symbol set«Esc»(s1p«size»v0s2b24623T	'ABCDEFGabcdefg0123456789&?!.,'
65	ITC Bookman Light Italic «Esc»(Symbol set«Esc»(s1p«size»v1s-3b24623T	'ABCDEFGabcdefg0123456789&?!.,'
66	ITC Bookman DemiBold Italic «Esc»(Symbol set«Esc»(s1p«size»v1s2b24623T	'ABCDEFGabcdefg0123456789&?!.,'
67	New Century Schoolbook Roman «Esc»(Symbol set«Esc»(s1p«size»v0s0b24703T	'ABCDEFGabcdefg0123456789&?!.,'
68	New Century Schoolbook Bold «Esc»(Symbol set«Esc»(s1p«size»v0s3b24703T	'ABCDEFGabcdefg0123456789&?!.,'

Resident Fonts

Position	Font Name	Print Sample
86	Naskh «Esc»(Symbol set«Esc»(s0p«pitch»h0s0b4124T	ABCDEFGGabcdefg0123456789&?!.,
87	Naskh Bold «Esc»(Symbol set«Esc»(s0p«pitch»h0s3b4124T	ABCDEFGGabcdefg0123456789&?!.,
88	Koufi «Esc»(Symbol set«Esc»(s0p«pitch»h0s0b4264T	ABCDEFGGabcdefg0123456789&?!.,
89	Koufi Bold «Esc»(Symbol set«Esc»(s0p«pitch»h0s3b4264T	ABCDEFGGabcdefg0123456789&?!.,
90	Courier PS «Esc»(Symbol set«Esc»(s0p«pitch»h0s0b24579T	'ABCDEFGGabcdefg0123456789&?!.,'
91	Courier PS Bold «Esc»(Symbol set«Esc»(s0p«pitch»h0s3b24579T	' ABCDEFGGabcdefg0123456789&?!., '
92	Courier PS Oblique «Esc»(Symbol set«Esc»(s0p«pitch»h1s0b24579T	' <i>ABCDEFGGabcdefg0123456789&?!.,</i> '
93	Courier PS Bold Oblique «Esc»(Symbol set«Esc»(s0p«pitch»h1s3b24579T	' <i>ABCDEFGGabcdefg0123456789&?!.,</i> '
93	Line Printer «Esc»(8U«Esc»(s0p16.67h8.48v0s0b0T	'ABCDEFGGabcdefg0123456789&?!.,'

Resident Fonts

Position	Font Name	Print Sample
1	Courier «Esc»(Symbol set«Esc»(s0p«pitch»h0s0b4099T	'ABCDEFGFGabcdefg0123456789&?!.,'
2	CG Times «Esc»(Symbol set«Esc»(s1p«size»v0s0b4101T	'ABCDEFGFGabcdefg0123456789&?!.,'
3	CG Times Bold «Esc»(Symbol set«Esc»(s1p«size»v0s3b4101T	' ABCDEFGFGabcdefg0123456789&?!.,'
4	CG Times Italic «Esc»(Symbol set«Esc»(s1p«size»v1s0b4101T	' <i>ABCDEFGFGabcdefg0123456789&?!.,'</i>
5	CG Times Bold Italic «Esc»(Symbol set«Esc»(s1p«size»v1s3b4101T	' <i>ABCDEFGFGabcdefg0123456789&?!.,'</i>
6	CG Omega «Esc»(Symbol set«Esc»(s1p«size»v0s0b4113T	'ABCDEFGFGabcdefg0123456789&?!.,'
7	CG Omega Bold «Esc»(Symbol set«Esc»(s1p«size»v0s3b4113T	' ABCDEFGFGabcdefg0123456789&?!.,'
8	CG Omega Italic «Esc»(Symbol set«Esc»(s1p«size»v1s0b4113T	' <i>ABCDEFGFGabcdefg0123456789&?!.,'</i>
9	CG Omega Bold Italic «Esc»(Symbol set«Esc»(s1p«size»v1s3b4113T	' <i>ABCDEFGFGabcdefg0123456789&?!.,'</i>
10	Coronet «Esc»(Symbol set«Esc»(s1p«size»v1s0b4116T	' <i>ABCDEFJGabcdefg0123456789&?!.,'</i>
11	Clarendon Condensed «Esc»(Symbol set«Esc»(s1p«size»v4s3b4140T	' ABCDEFGFGabcdefg0123456789&?!.,'
12	Univers Medium «Esc»(Symbol set«Esc»(s1p«size»v0s0b4148T	'ABCDEFGFGabcdefg0123456789&?!.,'
13	Univers Bold «Esc»(Symbol set«Esc»(s1p«size»v0s3b4148T	' ABCDEFGFGabcdefg0123456789&?!.,'
14	Univers Medium Italic «Esc»(Symbol set«Esc»(s1p«size»v1s0b4148T	' <i>ABCDEFGFGabcdefg0123456789&?!.,'</i>
15	Univers Bold Italic «Esc»(Symbol set«Esc»(s1p«size»v1s3b4148T	' <i>ABCDEFGFGabcdefg0123456789&?!.,'</i>
16	Univers Medium Condensed «Esc»(Symbol set«Esc»(s1p«size»v4s0b4148T	'ABCDEFGFGabcdefg0123456789&?!.,'
17	Univers Bold Condensed «Esc»(Symbol set«Esc»(s1p«size»v4s3b4148T	' ABCDEFGFGabcdefg0123456789&?!.,'

Resident Fonts

Position	Font Name	Print Sample
18	Univers Medium Condensed Italic «Esc»(Symbol set«Esc»(s1p«size»v5s0b4148T	'ABCDEFGabcdefg0123456789&?!.,'
19	Univers Bold Condensed Italic «Esc»(Symbol set«Esc»(s1p«size»v5s3b4148T	' ABCDEFGabcdefg0123456789&?!.,'
20	Antique Olive «Esc»(Symbol set«Esc»(s1p«size»v0s0b4168T	'ABCDEFGabcdefg0123456789&?!.,'
21	Antique Olive Bold «Esc»(Symbol set«Esc»(s1p«size»v0s3b4168T	' ABCDEFGabcdefg0123456789&?!.,'
22	Antique Olive Italic «Esc»(Symbol set«Esc»(s1p«size»v1s0b4168T	'ABCDEFGabcdefg0123456789&?!.,'
23	Garamond Antiqua «Esc»(Symbol set«Esc»(s1p«size»v0s0b4197T	'ABCDEFGabcdefg0123456789&?!.,'
24	Garamond Halbfett «Esc»(Symbol set«Esc»(s1p«size»v0s3b4197T	'ABCDEFGabcdefg0123456789&?!.,'
25	Garamond Kursiv «Esc»(Symbol set«Esc»(s1p«size»v1s0b4197T	'ABCDEFGabcdefg0123456789&?!.,'
26	Garamond Kursiv Halbfett «Esc»(Symbol set«Esc»(s1p«size»v1s3b4197T	'ABCDEFGabcdefg0123456789&?!.,'
27	Marigold «Esc»(Symbol set«Esc»(s1p«size»v0s0b4297T	'ABCDEFGabcdefg0123456789&?!.,'
28	Albertus Medium «Esc»(Symbol set«Esc»(s1p«size»v0s1b4362T	'ABCDEFGabcdefg0123456789&?!.,'
29	Albertus Extra Bold «Esc»(Symbol set«Esc»(s1p«size»v0s4b4362T	' ABCDEFGabcdefg0123456789&?!.,'
30	Ryadh «Esc»(Symbol set«Esc»(s1p«size»v0s0b4859T	ABCDEFGabcdefg0123456789&?!.,'
31	Ryadh Bold «Esc»(Symbol set«Esc»(s1p«size»v0s3b4859T	ABCDEFGabcdefg0123456789&?!.,'
32	Malka «Esc»(Symbol set«Esc»(s1p«size»v0s0b16584T	ABCDEFGabcdefg0123456789&?!.,'
33	Malka Bold «Esc»(Symbol set«Esc»(s1p«size»v0s3b16584T	ABCDEFGabcdefg0123456789&?!.,'
34	Malka Italic «Esc»(Symbol set«Esc»(s1p«size»v1s0b16584T	ABCDEFGabcdefg0123456789&?!.,'

Resident Fonts

Position	Font Name	Print Sample
35	Dorit «Esc»(Symbol set«Esc»(s1p«size»v0s0b16585T	ABCDEFGabcdefg0123456789&!.,'
36	Dorit Bold «Esc»(Symbol set«Esc»(s1p«size»v0s3b16585T	ABCDEFGabcdefg0123456789&!.,'
37	Naamit «Esc»(Symbol set«Esc»(s1p«size»v0s0b16587T	ABCDEFGabcdefg0123456789&!.,'
38	Naamit Bold «Esc»(Symbol set«Esc»(s1p«size»v0s3b16587T	ABCDEFGabcdefg0123456789&!.,'
39	Arial «Esc»(Symbol set«Esc»(s1p«size»v0s0b16602T	'ABCDEFGabcdefg0123456789&!.,'
40	Arial Bold «Esc»(Symbol set«Esc»(s1p«size»v0s3b16602T	'ABCDEFGabcdefg0123456789&!.,'
41	Arial Italic «Esc»(Symbol set«Esc»(s1p«size»v1s0b16602T	' <i>ABCDEFGabcdefg0123456789&!.,'</i>
42	Arial Bold Italic «Esc»(Symbol set«Esc»(s1p«size»v1s3b16602T	'<i>ABCDEFGabcdefg0123456789&!.,'</i>
43	Times New Roman «Esc»(Symbol set«Esc»(s1p«size»v0s0b16901T	'ABCDEFGabcdefg0123456789&!.,'
44	Times New Roman Bold «Esc»(Symbol set«Esc»(s1p«size»v0s3b16901T	'ABCDEFGabcdefg0123456789&!.,'
45	Times New Roman Italic «Esc»(Symbol set«Esc»(s1p«size»v1s0b16901T	' <i>ABCDEFGabcdefg0123456789&!.,'</i>
46	Times New Roman Bold Italic «Esc»(Symbol set«Esc»(s1p«size»v1s3b16901T	'<i>ABCDEFGabcdefg0123456789&!.,'</i>
47	Helvetica «Esc»(Symbol set«Esc»(s1p«size»v0s0b24580T	'ABCDEFGabcdefg0123456789&!.,'
48	Helvetica Bold «Esc»(Symbol set«Esc»(s1p«size»v0s3b24580T	'ABCDEFGabcdefg0123456789&!.,'
49	Helvetica Oblique «Esc»(Symbol set«Esc»(s1p«size»v1s0b24580T	' <i>ABCDEFGabcdefg0123456789&!.,'</i>
50	Helvetica Bold Oblique «Esc»(Symbol set«Esc»(s1p«size»v1s3b24580T	'<i>ABCDEFGabcdefg0123456789&!.,'</i>
51	Helvetica Narrow «Esc»(Symbol set«Esc»(s1p«size»v4s0b24580T	'ABCDEFGabcdefg0123456789&!.,'

Resident Fonts

Position	Font Name	Print Sample
52	Helvetica Narrow Bold «Esc»(Symbol set«Esc»(s1p«size»v4s3b24580T	'ABCDEFGabcdefg0123456789&?!.,'
53	Helvetica Narrow Oblique «Esc»(Symbol set«Esc»(s1p«size»v5s0b24580T	'ABCDEFGabcdefg0123456789&?!.,'
54	Helvetica Narrow Bold Oblique «Esc»(Symbol set«Esc»(s1p«size»v5s3b24580T	'ABCDEFGabcdefg0123456789&?!.,'
55	Palatino Roman «Esc»(Symbol set«Esc»(s1p«size»v0s0b24591T	'ABCDEFGabcdefg0123456789&?!.,'
56	Palatino Bold «Esc»(Symbol set«Esc»(s1p«size»v0s3b24591T	'ABCDEFGabcdefg0123456789&?!.,'
57	Palatino Italic «Esc»(Symbol set«Esc»(s1p«size»v1s0b24591T	'ABCDEFGabcdefg0123456789&?!.,'
58	Palatino Bold Italic «Esc»(Symbol set«Esc»(s1p«size»v1s3b24591T	'ABCDEFGabcdefg0123456789&?!.,'
59	ITC Avant Garde Book «Esc»(Symbol set«Esc»(s1p«size»v0s0b24607T	'ABCDEFGabcdefg0123456789&?!.,'
60	ITC Avant Garde DemiBold «Esc»(Symbol set«Esc»(s1p«size»v0s2b24607T	'ABCDEFGabcdefg0123456789&?!.,'
61	ITC Avant Garde Book Oblique «Esc»(Symbol set«Esc»(s1p«size»v1s0b24607T	'ABCDEFGabcdefg0123456789&?!.,'
62	ITC Avant Garde DemiBold Oblique «Esc»(Symbol set«Esc»(s1p«size»v1s2b24607T	'ABCDEFGabcdefg0123456789&?!.,'
63	ITC Bookman Light «Esc»(Symbol set«Esc»(s1p«size»v0s-3b24623T	'ABCDEFGabcdefg0123456789&?!.,'
64	ITC Bookman DemiBold «Esc»(Symbol set«Esc»(s1p«size»v0s2b24623T	'ABCDEFGabcdefg0123456789&?!.,'
65	ITC Bookman Light Italic «Esc»(Symbol set«Esc»(s1p«size»v1s-3b24623T	'ABCDEFGabcdefg0123456789&?!.,'
66	ITC Bookman DemiBold Italic «Esc»(Symbol set«Esc»(s1p«size»v1s2b24623T	'ABCDEFGabcdefg0123456789&?!.,'
67	New Century Schoolbook Roman «Esc»(Symbol set«Esc»(s1p«size»v0s0b24703T	'ABCDEFGabcdefg0123456789&?!.,'
68	New Century Schoolbook Bold «Esc»(Symbol set«Esc»(s1p«size»v0s3b24703T	'ABCDEFGabcdefg0123456789&?!.,'

Resident Fonts

Position	Font Name	Print Sample
86	Naskh «Esc»(Symbol set«Esc»(s0p«pitch»h0s0b4124T	ABCDEFGFGabcdefg0123456789&?!.,
87	Naskh Bold «Esc»(Symbol set«Esc»(s0p«pitch»h0s3b4124T	ABCDEFGFGabcdefg0123456789&?!.,
88	Koufi «Esc»(Symbol set«Esc»(s0p«pitch»h0s0b4264T	ABCDEFGFGabcdefg0123456789&?!.,
89	Koufi Bold «Esc»(Symbol set«Esc»(s0p«pitch»h0s3b4264T	ABCDEFGFGabcdefg0123456789&?!.,
90	Courier PS «Esc»(Symbol set«Esc»(s0p«pitch»h0s0b24579T	`ABCDEFGFGabcdefg0123456789&?!.,`
91	Courier PS Bold «Esc»(Symbol set«Esc»(s0p«pitch»h0s3b24579T	`ABCDEFGFGabcdefg0123456789&?!.,`
92	Courier PS Oblique «Esc»(Symbol set«Esc»(s0p«pitch»h1s0b24579T	` <i>ABCDEFGFGabcdefg0123456789&?!.,</i> `
93	Courier PS Bold Oblique «Esc»(Symbol set«Esc»(s0p«pitch»h1s3b24579T	<i>`ABCDEFGFGabcdefg0123456789&?!.,`</i>
93	Line Printer «Esc»(8U«Esc»(s0p16.67h8.48v0s0b0T	`ABCDEFGFGabcdefg0123456789&?!.,`

PostScript Font Listing

Internal Fonts:

AlbertusMT	ABCDEFGH abcdefg 0123456789 &?!\$.,€
AlbertusMT-Italic	<i>ABCDEFGH abcdefg 0123456789 &?!\$.,€</i>
AlbertusMT-Light	ABCDEFGH abcdefg 0123456789 &?!\$.,€
AntiqueOlive-Bold	ABCDEFGH abcdefg 0123456789 &?!\$.,€
AntiqueOlive-Compact	ABCDEFGH abcdefg 0123456789 &?!\$.,€
AntiqueOlive-Italic	<i>ABCDEFGH abcdefg 0123456789 &?!\$.,€</i>
AntiqueOlive-Roman	ABCDEFGH abcdefg 0123456789 &?!\$.,€
Apple-Chancery	<i>ABCDEFGH abcdefg 0123456789 &?!\$.,€</i>
Arial-BoldItalicMT	<i>ABCDEFGH abcdefg 0123456789 &?!\$.,€</i>
Arial-BoldMT	ABCDEFGH abcdefg 0123456789 &?!\$.,€
Arial-ItalicMT	<i>ABCDEFGH abcdefg 0123456789 &?!\$.,€</i>
ArialMT	ABCDEFGH abcdefg 0123456789 &?!\$.,€
AvantGarde-Book	ABCDEFGH abcdefg 0123456789 &?!\$.,€
AvantGarde-BookOblique	<i>ABCDEFGH abcdefg 0123456789 &?!\$.,€</i>
AvantGarde-Demi	ABCDEFGH abcdefg 0123456789 &?!\$.,€
AvantGarde-DemiOblique	<i>ABCDEFGH abcdefg 0123456789 &?!\$.,€</i>
Bodoni	ABCDEFGH abcdefg 0123456789 &?!\$.,€
Bodoni-Bold	ABCDEFGH abcdefg 0123456789 &?!\$.,€
Bodoni-BoldItalic	<i>ABCDEFGH abcdefg 0123456789 &?!\$.,€</i>
Bodoni-Italic	<i>ABCDEFGH abcdefg 0123456789 &?!\$.,€</i>
Bodoni-Poster	ABCDEFGH abcdefg 0123456789 &?!\$.,€
Bodoni-PosterCompressed	<i>ABCDEFGH abcdefg 0123456789 &?!\$.,€</i>
Bookman-Demi	ABCDEFGH abcdefg 0123456789 &?!\$.,€
Bookman-DemiItalic	<i>ABCDEFGH abcdefg 0123456789 &?!\$.,€</i>
Bookman-Light	ABCDEFGH abcdefg 0123456789 &?!\$.,€
Bookman-LightItalic	<i>ABCDEFGH abcdefg 0123456789 &?!\$.,€</i>
Carta	*!#▲☆✱ ✎ ◀ ◉▲★✎ ◊ 0123456789 ✎ ✎ ✎ ✎ ✎
Chicago	ABCDEFGH abcdefg 0123456789 &?!\$.,€
Clarendon	ABCDEFGH abcdefg 0123456789 &?!\$.,€
Clarendon-Bold	ABCDEFGH abcdefg 0123456789 &?!\$.,€
Clarendon-Light	ABCDEFGH abcdefg 0123456789 &?!\$.,€
CooperBlack	ABCDEFGH abcdefg 0123456789 &?!\$.,€
CooperBlack-Italic	<i>ABCDEFGH abcdefg 0123456789 &?!\$.,€</i>
Copperplate-ThirtyThreeBC	ABCDEFGH ABCDEFG 0123456789 &?!\$.,€
Copperplate-ThirtyTwoBC	ABCDEFGH ABCDEFG 0123456789 &?!\$.,€
Coronet-Regular	<i>ABCDEFGH abcdefg 0123456789 &?!\$.,€</i>
Courier	ABCDEFGH abcdefg 0123456789 &?!\$.,€
Courier-Bold	ABCDEFGH abcdefg 0123456789 &?!\$.,€
Courier-BoldOblique	<i>ABCDEFGH abcdefg 0123456789 &?!\$.,€</i>
Courier-Oblique	<i>ABCDEFGH abcdefg 0123456789 &?!\$.,€</i>
Eurostile	ABCDEFGH abcdefg 0123456789 &?!\$.,€
Eurostile-Bold	ABCDEFGH abcdefg 0123456789 &?!\$.,€
Eurostile-BoldExtendedTwo	ABCDEFGH abcdefg 0123456789 &?!\$.,€
Eurostile-ExtendedTwo	ABCDEFGH abcdefg 0123456789 &?!\$.,€
Geneva	ABCDEFGH abcdefg 0123456789 &?!\$.,€
GillSans	ABCDEFGH abcdefg 0123456789 &?!\$.,€
GillSans-Bold	ABCDEFGH abcdefg 0123456789 &?!\$.,€
GillSans-BoldCondensed	ABCDEFGH abcdefg 0123456789 &?!\$.,€
GillSans-BoldItalic	<i>ABCDEFGH abcdefg 0123456789 &?!\$.,€</i>
GillSans-Condensed	ABCDEFGH abcdefg 0123456789 &?!\$.,€
GillSans-ExtraBold	ABCDEFGH abcdefg 0123456789 &?!\$.,€
GillSans-Italic	<i>ABCDEFGH abcdefg 0123456789 &?!\$.,€</i>
GillSans-Light	ABCDEFGH abcdefg 0123456789 &?!\$.,€
GillSans-LightItalic	<i>ABCDEFGH abcdefg 0123456789 &?!\$.,€</i>
Goudy	ABCDEFGH abcdefg 0123456789 &?!\$.,€
Goudy-Bold	ABCDEFGH abcdefg 0123456789 &?!\$.,€
Goudy-BoldItalic	<i>ABCDEFGH abcdefg 0123456789 &?!\$.,€</i>
Goudy-ExtraBold	ABCDEFGH abcdefg 0123456789 &?!\$.,€
Goudy-Italic	<i>ABCDEFGH abcdefg 0123456789 &?!\$.,€</i>
GreekMono737	ABCDEFGH abcdefg 0123456789 &?!\$.,€
GreekMono737-Bold	ABCDEFGH abcdefg 0123456789 &?!\$.,€
GreekMono737-BoldItalic	<i>ABCDEFGH abcdefg 0123456789 &?!\$.,€</i>
GreekMono737-Italic	<i>ABCDEFGH abcdefg 0123456789 &?!\$.,€</i>
GreekMono851	ABCDEFGH abcdefg 0123456789 &?!\$.,€

Troubleshooting Print Quality

Your Xerox® VersaLink® C620 Color Printer is designed to produce high-quality color prints consistently. If you observe print-quality problems, use the information on these pages to troubleshoot the problems. For detailed online support information, go to www.xerox.com/office/support.

CAUTION: The Xerox® warranty, Service Agreement, or Total Satisfaction Guarantee does not cover damage caused by using unsupported paper, transparencies, or other specialty media. The Total Satisfaction Guarantee is available in the United States and Canada. Coverage can vary outside of these areas. For details, contact your local representative.

Paper Type

CAUTION: If you change the type of paper in the tray, change the paper type at the control panel to match the paper in the tray. If you fail to change the paper type, it can cause print-quality problems and damage the fuser.

For the best results, only use recommended Xerox® paper and media. Xerox® paper and media are guaranteed to produce excellent results on your Xerox® VersaLink® C620 Color Printer. To order Xerox® paper and media, go to www.xerox.com/office/supplies.

For a complete list of recommended paper for your printer, go to:

- North America: www.xerox.com/rmlna
- Europe: www.xerox.com/rmleu



Solving Print-Quality Problems

Use the following tables to find specific solutions to print-quality problems.

Solving Print-Quality Problems

Problem	Solution
<p>Incomplete Fusing Toner appears to be missing from the print, or rubs off easily.</p> 	<ol style="list-style-type: none"> Verify that the paper you are using is the correct type for the printer and is properly loaded. For a complete list of recommended paper for your printer, go to: <ul style="list-style-type: none"> North America: www.xerox.com/rmlna Europe: www.xerox.com/rmleu Verify that the paper type is selected on the control panel and in the print driver. If the problem persists, do one of the following: <p>Note: To change the size, type, or color of paper in a dedicated tray when the control panel is locked, log in as the system administrator.</p> <ol style="list-style-type: none"> For trays that are set to Dedicated: <ul style="list-style-type: none"> At the control panel, touch Log In. Enter system administrator login information, then touch Enter. For details, refer to the <i>System Administrator Guide</i>. Touch Device > Tools > Device Settings > Paper Management > Tray Settings. Select the tray, touch Edit, then change the paper type. For trays that are set to Fully Adjustable: <ul style="list-style-type: none"> Paper Trays: Open, then close the selected paper tray. Bypass Tray: Remove, then reinsert the paper. <p>The control panel prompts you to confirm or change the paper type.</p> <ul style="list-style-type: none"> At the touch screen, touch Type, then do one of the following: <ul style="list-style-type: none"> Select the correct paper type, then touch Confirm. Select the next heavier type of paper, then touch Confirm. <p>Note: Paper types from lightest to heaviest are:</p> <ul style="list-style-type: none"> For uncoated paper: Plain, Lightweight Cardstock, and Cardstock. For coated paper: Lightweight Glossy Cardstock and Glossy Cardstock.



Solving Print-Quality Problems (continued)

Problem	Solution
<p>Repeating Defects</p> <p>Spots or lines appear at regular intervals on the page in the direction that the paper moves through the printer in all colors or in non-printed areas.</p>  <p>Spots or lines appear at regular intervals on the page, in the direction the paper moves through the printer, and in one color only.</p> 	<ol style="list-style-type: none">1. At the control panel, touch Device > Tools > Troubleshooting > Support Pages > Repeating Defects Page > Print. The Repeating Defects Page prints with instructions for identifying defective units.2. To correct the problem, replace items identified on the Repeating Defects Page. 3. If you replace a supply, reset the counter:<ol style="list-style-type: none">a. At the control panel, touch Log In. Enter system administrator login information, then touch Enter. For details, refer to the <i>System Administrator Guide</i>.b. Touch Device > Tools > Device Settings.c. Scroll, then touch Supplies > Supply Counter Reset.d. Touch the replaced Supply.e. Touch Reset Counter.f. To close the pop-up window, touch X, touch admin, then select Log Out.

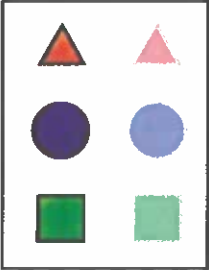
Solving Print-Quality Problems (continued)

Problem	Solution
<p>Offset Image</p> <p>The most common offset is toner that appears to be reprinted on the page and placed about 95 mm (3.75 in.) across the page in the direction that the paper moves through the printer.</p> <p>Note: For a different distance, use the Repeating Defects Page to identify the cause.</p> 	<ol style="list-style-type: none"> Verify that the paper you are using is the correct paper type for the printer and is properly loaded. For a complete list of recommended paper for your printer, go to: <ul style="list-style-type: none"> North America: www.xerox.com/rmlna Europe: www.xerox.com/rmleu Verify that the paper type is selected on the control panel and in the print driver. Note: To change the size, type, or color of paper in a dedicated tray when the control panel is locked, log in as the system administrator. If the problem persists, do one of the following: <ul style="list-style-type: none"> Note: To change the size, type, or color of paper in a dedicated tray when the control panel is locked, log in as the system administrator. <ol style="list-style-type: none"> For trays that are set to Dedicated: <ul style="list-style-type: none"> At the control panel, touch Log In. Enter system administrator login information, then touch Enter. For details, refer to the <i>System Administrator Guide</i>. Touch Device > Tools > Device Settings > Paper Management > Tray Settings. Select the tray, touch Edit, then change the paper type. For trays that are set to Fully Adjustable: <ul style="list-style-type: none"> Paper Trays: Open, then close the selected paper tray. Bypass Tray: Remove, then reinsert the paper. <p>The control panel prompts you to confirm or change the paper type.</p> <ul style="list-style-type: none"> At the touch screen, touch Type, then do one of the following: <ul style="list-style-type: none"> Select the correct paper type, then touch Confirm. Select the next heavier type of paper, then touch Confirm. Note: Paper types from lightest to heaviest are: <ul style="list-style-type: none"> For uncoated paper: Plain, Lightweight Cardstock, and Cardstock. For coated paper: Lightweight Glossy Cardstock and Glossy Cardstock. To identify the cause, use the Repeating Defects Page. For details, refer to the previous page.

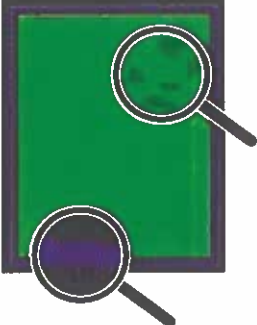
Solving Print-Quality Problems (continued)

Problem	Solution
<p>Heavy Coverage Appears Mottled or Blotchy Blacks Appear Blue</p> 	<ol style="list-style-type: none"> 1. Verify that the paper you are using is the correct type for the printer and is properly loaded. For a complete list of recommended paper for your printer, go to: <ul style="list-style-type: none"> – North America: www.xerox.com/rmlna – Europe: www.xerox.com/rmleu 2. Verify that the paper type is selected on the control panel and in the print driver. <p>Note: If the problem continues, call for service.</p>
<p>Colors Align Incorrectly Color has shifted outside the designated area or is superimposed over another color.</p> 	<p>Open, then close the front door. The printer performs an automatic registration calibration with the next print.</p> <p>Note: If the problem continues, call for service.</p>
<p>All Colors Too Light or Too Dark Colors appear faded or too dark on print.</p>	<ol style="list-style-type: none"> 1. Verify that the paper you are using is the correct type for the printer and is properly loaded. For a complete list of recommended paper for your printer, go to: <ul style="list-style-type: none"> – North America: www.xerox.com/rmlna – Europe: www.xerox.com/rmleu 2. Verify that the paper type is selected on the control panel and in the print driver. <p>Note: If the problem continues, refer to <i>User Guide</i> or call for service.</p>

Solving Print-Quality Problems (continued)

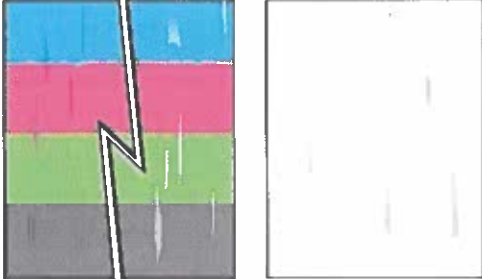
Problem	Solution
<p>Lines, Smudges, or Streaks Dark or light marks appear on the page in all colors and/or in non-printed areas.</p> 	<ol style="list-style-type: none"> 1. Verify that the paper you are using is the correct type for the printer and is properly loaded. For a complete list of recommended paper for your printer, go to: <ul style="list-style-type: none"> – North America: www.xerox.com/rmlna – Europe: www.xerox.com/rmleu 2. Verify that the paper type is selected on the control panel and in the print driver. 3. To identify the cause, refer to the Repeating Defects Page that prints with <i>Troubleshooting Print Quality Page</i>. At the control panel, touch Device > Tools > Troubleshooting > Support Pages > Repeating Defects Page > Print. 4. To correct the problem, replace items identified on the Repeating Defects Page.
<p>Colors Vary Between Computers The colors printed from one computer do not match the colors printed from a different computer.</p>	<ol style="list-style-type: none"> 1. Confirm that the print driver settings for Print Quality, Color Correction, and Color By Words are identical on both computers. 2. Adjust the settings as needed. <p>Note: Print driver settings override the settings that are made at the printer control panel.</p>
<p>Colors Do Not Match The color produced by the printer is different from the color that it must match.</p>	<p>For more information about color matching, go to the Online Support Assistant at www.xerox.com/office/support.</p>
<p>Printed Colors Do Not Match Monitor Colors The color produced by the printer looks different from the color that appears on the computer monitor.</p>	<p>To view information about color matching between the monitor and the printed document, go to the Online Support Assistant at www.xerox.com/office/support.</p>

Print-Quality Settings

The Print-Quality mode and Color Corrections options directly control the quality of your prints. You can change these settings in the print driver. Select the setting that is best suited for your print job.

Print-Quality Mode

- **Enhanced** mode is the general-purpose mode for crisp, bright color prints. Enhanced mode balances speed with quality.
- **High Resolution** mode is a high-quality mode that creates fine lines and detail. High Resolution mode is recommended for vibrant, saturated color prints. High Resolution mode balances quality over speed.
- **Toner Saver** mode reduces the amount of toner used for print jobs and is useful for draft-quality output. Print quality is slightly lower than using Standard mode.

Color Corrections

Color corrections are available on the Image Options tab in the print driver. The Preview window appears on the right side of the Image Options tab. When the Preview check box is selected, color correction appear in the Preview window. Selecting and clearing the Preview check box allows you to compare the corrected image to the uncorrected image.

To adjust the color characteristics of your print job, select the Color Correction tab, then select options as needed.

- **Xerox Black and White Conversion** converts the colors to grayscale, producing a black and white print job.
- **Color Correction** provides options to match the printer colors as closely as possible to colors on other devices, such as your computer screen or a printing press.
 - **Automatic** applies the best color correction to each graphic element of the document: text, artwork, and photographs.
 - **Simulate LCD Display** approximates the print job color to the colors on a LCD computer monitor.
 - **sRGB Display** approximates the print job color to an RGB (red, green, blue) display.
 - **None** removes all color correction. This option is the best choice when working with color specified within your application or operating system.
- **Xerox Automatic Color** applies the best color correction to each graphic element of the document, including text, artwork, and photographs.
- **Custom Automatic Color** provides more options for customizing colors in your print job. Use one selection to adjust the color of the text and graphics. Use the other selection to adjust the color correction applied to images. You can apply a wide range of color options to each element to simulate the outputs of different color devices.

To adjust colors using descriptive phrases, select the **Color By Words** tab. From the menus, select the phrases to build a sentence that describes the color adjustment that you want. You can build more than one sentence for the print job, affecting one color or an entire range of colors.

To change settings for each individual color parameter, select the **Color Adjustments** tab, then adjust the sliders. The sliders allow you to select a continuous range of adjustment for each of the following:

- Lightness
- Contrast
- Saturation
- Cyan to Red
- Magenta to Green
- Yellow to Blue

For more information on color matching and ICC profiles, go to www.xerox.com/office/support.