

**Common User Data**

Machine Name: Xerox AltaLink C8270 Color MFP (19:D...  
 IPv4 Address: 10.61.16.50  
 Machine Serial Number: ZQZ654005  
 Fax Line 1:  
 Machine URL: https://10.61.16.50  
 Machine Activation Date: Oct 28, 2025 17:27:20  
 Black Impressions: 692  
 Color Impressions: 720  
 Total Impressions: 1412

**Machine Profile**

Xerox Asset Tag:  
 Customer Asset Tag:  
 Service Phone Number:  
 Customer Support Number: 87655555  
 Supplies Phone Number:  
 Recycling Phone Number:  
 System Administrator: Not set  
 Machine Location: machine location not set

**Managed By**

Primary MB Server:

**Machine Hardware**

Fax Card: Not Present  
 Fax Memory Size: 0 MB  
 Foreign Interface Card: not present  
 Device RAM Size: 4096 MB  
 Device Storage Size: used=3519MB/total=256060MB (SSD)  
 EPC Memory Size: 900 MB  
 Finisher Type: Offsetting Catch Tray  
 Finisher Punch: None  
 Finisher Folder: not present  
 Multi-feed Detection Kit: Not installed

**General Setup**

Remote Services: Enabled  
 Remote Software Download: Enabled  
 Remote Services Trans. Time: 14:53  
 Xerox Workplace Cloud: Disabled  
 E-mail Alerts: Disabled  
 Service Plan: Metered  
 Billing Impression Mode: A3 Impressions  
 Geographic Region: Western Hemisphere  
 GMT Offset: +05:30  
 Cloning Installation: Allowed (Encrypted Files Only)  
 File Sharing: Enabled  
 JBIG2: Lossless

**Energy Saver**

Deep Sleep: Enabled  
 Energy Saver Mode: Job Activated

**Smart Proximity Sensor**

Wake on Arrival: Enabled  
 Sleep on Departure: Disabled

**Software Versions**

Device Software: 123.040.005.29510  
 Patch Version: None  
 Network Controller: 123.040.29510  
 UI Panel Firmware: 003.005.00000  
 Marking Engine: 034.046.000  
 Document Feeder: 001.035.000  
 Finisher: 000.000.000  
 Fax: 000.000.000  
 Scanner: 018.025.004

**Machine Upgrades:**

Last Successful Upgrade: October 24, 2025 13:31:17

**Media Trays**

Tray 1: Plain, White and A4 (210 x 297 mm)  
 Tray 2: Plain, White and A4 (210 x 297 mm)  
 Tray 3: Plain, White and Letter (8.5 x 11")  
 Tray 4: Plain, White and Letter (8.5 x 11")  
 Bypass Tray: Plain, White and A4 (210 x 297 mm)

**Installed Options**

Micro-soft Custom Authentication: Installed  
 Upgrade Data Store: Installed  
 Ignore Domain part of User ID: Installed

**Connectivity**

**Mobile Workflows**

AirPrint Printing: Enabled  
 Mopria Printing: Enabled  
 AirPrint / Mopria Scanning: Enabled  
 Authentication Required: Disabled

**Physical Connections**

USB Settings  
 USB Type A Ports: All Enabled  
 USB Type B Port: Enabled

**Wired:**

Ethernet MAC Address: e8:4d:ec:19:da:5a  
 Ethernet Speed/Duplex Setting: auto  
 Disabled

**Wireless:**

Wireless MAC Address:  
 Network Name (SSID):  
 BSSID:  
 Security Mode:  
 Encryption Algorithm:  
 Status: Enabled

**Wi-Fi Direct:**

Wireless Hardware: Not Installed  
 Wi-Fi Protected Setup™ (WPS) Name:  
 Access Point (SSID):  
 Show Password on Device Touch Screen:

**NFC:**

iBeacon (Bluetooth®) for AirPrint Di...: Enabled  
 iBeacon Hardware: Enabled  
 Bluetooth Device Address: Not Installed  
 iBeacon IP Address:

**Protocols**

**TCP/IPV4:**

IPv4 Address: Enabled  
 10.61.16.50  
 Subnet Mask: 255.255.255.0  
 Router/Gateway: 10.61.16.1  
 Automatic Addressing: DHCP

**DHCP Server:**

DHCP Lease Expiration:  
 BOOTP Broadcast: Disabled  
 Self Assigned Address State: Enabled  
 Self Assigned Address:

**TCP/IPV6:**

Link Local Address:  
 Use Router Supplied Prefix:  
 Stateless Global Address 1:  
 Stateless Global Address 2:  
 Manual Address:  
 DHCP Addressing:  
 DHCP Address:  
 Default Gateway:  
 OUI/D (DHCP Unique Identifier):

**DNS Settings:**

Requested Host Name: XRXE84DEC19DA5A  
 Verified Host Name:  
 Requested Domain Name:  
 Verified Domain Name:  
 Multicast DNS: Enabled  
 Release DHCP Leases and DNS Registrat...: Disabled  
 Primary DNS Server: 10.61.7.16  
 Prefer IPv6 DNS over IPv4: Enabled

**Bonjour:**

Bonjour Printer Name: Xerox AltaLink C8270 Color MFP (19:D...  
**HTTP:** Enabled  
 Enable Traffic over Secure Connection (H...: Yes  
 IPP: Enabled

**SNMP**

SNMP v1/v2: Enabled  
 SNMP v3: Disabled

**LPR/LPD:**

Enabled

**Raw IP Printing:**

**LDAP**

LDAP Server 1 Primary LDAP Address: 0.0.0.389  
 LDAP Server 1 Search Directory Root:  
 LDAP Server 1 Secure Connection (LDA...: Disabled  
 LDAP Server 1 Validate Server Certificate...: Disabled

**SMTP**

SMTP Server: 0.0.0.0  
 Connect Encryption (TLS): No Encryption  
 SMTP Authentication Type: Basic Auth with SMTP

**Protocols (cont.)**

**POP3**  
 POP3 Server: 0.0.0.0:110  
 POP3 Secure Connection (TLS): Disabled  
 POP3 Validate Server Certificate:  
 E-mail Address:  
**NTP:**  
 FTP Client: Enabled  
 FTP Client Mode: Passive  
**Web Services on Device:** Enabled

**Apps**

**Printing**

Banner Sheet: Disabled  
 Error Sheets: Disabled  
 Paper Substitution: Enabled  
 Triage Priority: 1,2,3,4,5  
**PostScript**  
 Level: 3  
 Version: 3021.101  
**PCL**  
 Version: 6  
 Font Name: Courier  
**Custom Color Tables**  
 Label: Not Installed  
 Not Present

**Fax:**

Fax Line1:  
 Fax Line2:

**Server Fax:**

Repository Protocol: FTP  
 Repository Server: 10.61.23.93:21  
 Repository Document Path: /

**Workflow Scanning:**

Enabled

**Email:**

Enabled

**Scan to Mailbox:**

Enabled

Storage Capacity (MB): 46924 MB  
 Storage Used (MB): 2536 MB  
 Cleanup of Public Folders: Enabled  
 Cleanup of Created Folders: Enabled  
 Cleanup Time: Daily

**Scan to Home:**

Disabled

**Scan To:**

Enabled

Cloud Services: Disabled

**Print From:**

Enabled

Saved Jobs for Reprint: Enabled  
 Print From USB: Disabled  
 Print From MailBox: Enabled  
 Cloud Services: Disabled

**Accounting**

Accounting Mode: None  
 Network Accounting: Disabled

**Security**

**Authentication Configuration**

**Machine UI Authentication:** Remotely on the Network  
 Home: Unlocked  
 Jobs: Unlocked  
 Device: Unlocked  
**Device Website Authentication:** Remotely on the Network  
 Authorization: Locally on the Device

**Retrieve E-mail from LDAP:**

Enabled

**Authentication Server:**

Kerberos

**Xerox Secure Access:**

Disabled

**Audit Log:**

Enabled

**IP Sec:**

Disabled

**IP Filtering:**

Disabled

**Security Certificates**

Machine Certificate: Signed  
 Root Certificates Installed: 61

**802.1x:**

Disabled

**Job Data Removal:**

Scheduled: Disabled

**FIPS 140-3:**

Disabled

**TLS:**

TLS 1.1 and TLS 1.2

TLS Hash: SHA-1, SHA-256 and above

**Trellix Embedded Control:**

Enhanced Security

**Common User Data**

Machine Name: Xerox AltaLink C8270 Color MFP (19.D...  
 IPv4 Address: 10.61.16.50  
 Machine Serial Number: ZQZ654005  
 Fax Line1:  
 Machine URL: https://10.61.16.50  
 Machine Activation Date: Oct 28, 2025 17:27:20  
 Black Impressions: 692  
 Color Impressions: 720  
 Total Impressions: 1412

**Machine Profile**

Xerox Asset Tag:  
 Customer Asset Tag:  
 Service Phone Number:  
 Customer Support Number:  
 Supplies Phone Number: 87655555  
 Recycling Phone Number:  
 System Administrator: Not set  
 Machine Location: machine location not set

**Managed By**

Primary MB Server:

**Machine Hardware**

Fax Card: Not Present  
 Fax Memory Size: 0 MB  
 Foreign Interface Card: not present  
 Device RAM Size: 4096 MB  
 Device Storage Size: used=3524MB/total=256060MB (SSD)  
 EPC Memory Size: 900 MB  
 Finisher Type: Offsetting Catch Tray  
 Finisher Punch: None  
 Finisher Folder: not present  
 Multi-feed Detection Kit: Not Installed

**General Setup**

Remote Services: Enabled  
 Remote Software Download: Enabled  
 Remote Services Trans. Time: 14:53  
 Xerox Workplace Cloud: Disabled  
 E-mail Alerts: Disabled  
 Service Plan: Metered  
 Billing Impression Mode: A3 Impressions  
 Geographic Region: Western Hemisphere  
 Startup Config Report: Disabled  
 GMT Offset: +05:30  
 Cloning Installation: Allowed (Encrypted Files Only)  
 Allow Print Submission of Clone Files: Enabled  
 File Sharing: Enabled  
 JBIG2: Lossless

**Energy Saver**

Deep Sleep: Enabled  
 Energy Saver Mode: Job Activated  
 Sleep Mode Timer: 120 minutes  
 Auto-Off: Disabled

**Smart Proximity Sensor**

Wake on Arrival: Enabled  
 Sleep on Departure: Disabled  
 Maximize Detection Range: Disabled

**Software Versions**

Device Software: 123.040.005.29510  
 Patch Version: None  
 Network Controller: 123.040.29510  
 User Interface: 123.040.29510  
 Marking Engine: 034.046.000  
 Copy Controller: 123.040.29510  
 Document Feeder: 001.035.000  
 Finisher: 000.000.000  
 Fax: 000.000.000  
 OS: 123.005.29010  
 Scanner: 018.025.004  
 Software Upgrade: 123.040.29510  
**Machine Upgrades:**  
 Last Successful Upgrade: Allowed  
 October 24, 2025 13:31:17  
 Scheduled Auto Upgrades: Disabled  
 Auto Upgrade Start Time: Daily  
 Auto Upgrade Server: 0.0.0.21

**Media Trays**

Tray 1: Plain, White and A4 (210 x 297 mm)  
 Tray 2: Plain, White and A4 (210 x 297 mm)  
 Tray 3: Plain, White and Letter (8.5 x 11")  
 Tray 4: Plain, White and Letter (8.5 x 11")  
 Output Tray: Plain, White and A4 (210 x 297 mm)

**Connectivity**

**Mobile Workflows**

AirPrint Printing: Enabled  
 Mopria Printing: Enabled  
 AirPrint / Mopria Scanning: Enabled  
 Authentication Required: Disabled  
 Universal Print: Disabled  
 Universal Print Registration Status: Not Registered

**Physical Connections**

**USB Settings**  
 USB Type A Ports: All Enabled  
 USB Type B Port: Enabled  
 Connection Timeout: 5 seconds  
**Wired:**  
 Ethernet MAC Address: Enabled  
 Ethernet Speed/Duplex Setting: e8:4d:ec:19:da:5a auto  
**Wireless:**  
 Wireless MAC Address: Disabled

**Wi-Fi Direct:**

Wi-Fi Direct: Enabled  
 Wireless Hardware: Not Installed  
 Wi-Fi Protected Setup™ (WPS) Name:  
 Connection Method:  
 Subnet Prefix Address:  
 Access Point (SSID):  
 Show Password on Device Touch Screen:

**NFC:**

NFC: Enabled  
 iBeacon (Bluetooth®) for AirPrint Di...: Enabled  
 iBeacon Hardware: Not Installed  
 Bluetooth Device Address:  
 iBeacon IP Address:

**Protocols**

**TCP/IPV4:**

TCP/IPV4: Enabled  
 IPv4 Address: 10.61.16.50  
 Subnet Mask: 255.255.255.0  
 Router/Gateway: 10.61.16.1  
 Automatic Addressing: DHCP  
 DHCP Server:  
 DHCP Lease Expiration:  
 BOOTP Broadcast: Disabled  
 Self Assigned Address State: Enabled  
 Self Assigned Address:

**TCP/IPV6:**

TCP/IPV6: Disabled  
 Link Local Address:  
 Use Router Supplied Prefix:  
 Stateless Global Address 1:  
 Stateless Global Address 2:  
 Manual Address:  
 DHCP Addressing:  
 DHCP Address:  
 Default Gateway:  
 DUID (DHCP Unique Identifier):

**DNS Settings:**

DNS Settings:  
 Requested Host Name: XRXE84DEC19DA5A  
 Verified Host Name:  
 Requested Domain Name:  
 Verified Domain Name:  
 Multicast DNS: Enabled  
 Release DHCP Leases and DNS Registrati...: Disabled  
 Primary DNS Server: 10.61.7.16  
 Alternate DNS Server 1: 10.61.10.6  
 Alternate DNS Server 2: 10.61.7.15  
 DNS Connection Timeout: 5  
 Append Device Domain: Enabled  
 Append Parent Domains: Disabled  
 DNS Domain Search List: XEROXQA.COM.  
 Prefer IPv6 DNS over IPv4: Enabled

**Installed Options**

PS: Installed  
 Microsoft Custom Authentication: Installed  
 Upgrade Data Store: Installed  
 Ignore Domain part of User ID: Installed

Protocols (cont.)

**Bonjour:**  
 Bonjour Printer Name: Xerox AltaLink C8270 Color MFP (19:D...  
**HTTP:**  
 Port Number: 80  
 Force Traffic over Secure Connection (H...: Yes  
 Secure HTTP Port Number: 443  
 Proxy Server: Translation Not Found  
 Proxy Server Address: 10.177.8.91:8080  
 IP:  
 Secure IPP Mode: IPP and Secure IPPS  
 IPP Network Path: http://10.61.16.50:631

**SNMP:**  
 SNMP v1/v2: Enabled  
 SNMP v3: Disabled

**LPR/LPD:**  
 Port Number: 515  
 PDL Switching: Disabled  
 PDL Banner Override: Disabled

**Raw IP Printing:**  
 Port Number 1: 9100  
 Bidirectional: Disabled  
 End of Job Timeout: 300  
 PDL Switching: Disabled

**LDAP:**  
 LDAP Server 1 Friendly Name:  
 LDAP Server 1 Primary LDAP Address: 0.0.0.0:389  
 LDAP Server 1 Alternate LDAP Address: 0.0.0.0:389  
 LDAP Server 1 Search Directory Root:  
 LDAP Server 1 Secure Connection (LDA...: Disabled  
 LDAP Server 1 Validate Server Certificate...: Disabled

**SMTP:**  
 SMTP Server: 0.0.0.0  
 Connect Encryption (TLS): No Encryption  
 Validate Server Certificate (TLS):  
 Max Message Size (KB): 10240  
 Number of Fragments: 1  
 Total Job Size (KB): 300000  
 Job Splitting Boundary: Page Boundary  
 Credentials for Auto E-mails: None  
 Credentials for Walkup User: None  
 SMTP Authentication Type: Basic Auth with SMTP

**POP3:**  
 POP3 Server: 0.0.0.0:110  
 POP3 Secure Connection (TLS): Disabled  
 POP3 Validate Server Certificate:  
 E-mail Address:  
 Receipt of E-mail via POP3: Disabled  
 Send Confirm on Request: Enabled  
 Incoming E-mail cover sheet: Enabled

**NTTP:**  
 Primary Server: 0.0.0.0:123  
 Alternate Server: 0.0.0.0:123

**SLP:**  
 Disabled

**FTP Client:**  
 FTP Client Mode: Passive

**Web Services on Device:**  
 WS-Discovery: Enabled  
 WS-Discovery Multicast: Enabled  
 WS-Print: Enabled  
 WS-Scan: Enabled

**Web Services:**  
 Copy Submission: Enabled  
 Digital Certificate Management and Secur...: Enabled  
 Extensible Service Registration: Enabled  
 Job Limits: Enabled  
 Job Management Extensions: Enabled  
 Device Configuration: Enabled  
 Scan Submission: Enabled  
 Scan Workflow Management: Enabled  
 Session Data: Enabled  
 User Interface Configuration: Enabled  
 EIP Proxy Configuration: Enabled  
 Xerox Secure Access: Disabled  
 EIP SNMP Configuration: Enabled  
 Print Submission: Enabled  
 Scan Template Mgmt: Enabled  
 Mass Storage Access: Enabled  
 Card Reader Access: Enabled  
 Authentication & Accounting Configur...: Enabled  
 Export Audit Log: Enabled  
 Trilix Embedded Control: Enabled

Apps

Printing

Banner Sheet: Disabled  
 Sys/Start Job: Disabled  
 Delete Held Jobs After: 3 Day(s) 0 Hour(s) 0 Minute(s)  
 Error Sheets: Disabled  
 Paper Substitution: Enabled  
 Tray Priority: 1,2,3,4,5  
 Default Copies: 1  
 Default Job Type: Normal Print  
 Default Paper Size: x=210mm, y=297mm  
 Default Paper Color: White  
 Default 2 Sided Printing: 1 Sided  
 Default Output Tray: Main Tray  
 Default Output Color: Black & White  
 Default Collated Sets: Enabled  
 Default Stapling: Not Available  
 Offsetting Between Jobs: Offset Between Jobs  
**PostScript**  
 Level: Installed  
 Version: 3  
 Image Quality: 3021.101  
 Standard

**PCL**  
 Version: 6  
 Pitch Size: 10.00  
 Point Size: 12.00  
 Font Name: Courier  
 Lines Per Page: 64  
**Custom Color Tables**  
 Label: Enabled  
 Not Installed  
 Not Present

Fax:

Fax Line1:  
 Fax Line2:  
**Server Fax:**  
 Confirmation Sheet: Enabled  
 Delay Start: Errors Only  
 Repository Protocol: Disabled  
 Repository Server: FTP  
 Repository Document Path: 10.61.23.93:21  
 /

Workflow Scanning:

Confirmation Sheet: Enabled  
 Errors Only  
 Default Repository Protocol: FTP  
 Default Repository Server: 10.61.23.93:21  
 Default Repository Document Path: \\  
 Default Repository Login Credentials: Device  
 FTP  
 Alt1 Repository Protocol: 0.0.0.0  
 Alt1 Repository Server:  
 Alt1 Repository Document Path: Device  
 Alt1 Repository Login Credentials: FTP  
 Workflow Pool Protocol: 0.0.0.0  
 Workflow Pool Server:  
 Workflow Pool Path:

Email:

Default From Address:  
 Confirmation Sheet: Enabled  
 Auto Send to Self: Errors Only  
 E-mail Security: Disabled  
**Scan to Mailbox:**  
 View Mailboxes by Default: Enabled  
 Storage Capacity (MB): 46924 MB  
 Storage Used (MB): 2536 MB  
 Cleanup of Public Folders: Enabled  
 Cleanup of Created Folders: Enabled  
 Cleanup Time: Daily  
**Scan to Home:**  
 Friendly Name:  
 Workflow Name:  
 Auto Create Subdir: Disabled  
 Append User Name to Path: Disabled  
 Auto Create User Name Dir: Disabled

Scan To:

Cloud Services: Enabled  
**Print From:**  
 Saved Jobs for Reprint: Enabled  
 Print From USB: Disabled  
 Print From MailBox: Enabled  
 Cloud Services: Disabled

**Accounting**

Accounting Mode: None  
 Network Accounting: Disabled

**Security****Authentication Configuration**

Machine UI Authentication: Remotely on the Network  
 Home: Unlocked  
 Jobs: Unlocked  
 Device: Unlocked  
 Device Website Authentication: Remotely on the Network  
 Authorization: Locally on the Device  
 Retrieve E-mail from LDAP: Enabled

**Authentication Server:**

Kerberos Primary Realm: Kerberos  
 Kerberos Primary Address: 0.0.0.88  
 Kerberos Alt 1 Realm: Kerberos  
 Kerberos Alt 1 Address: 0.0.0.88  
 SMB NT Domain:  
 SMB Alt 1 NT Domain:  
 Smartcard Ctrl Server: 0.0.0.443  
 Smartcard Ctrl Domain:  
 SmartCard OCSP URL:  
 Card Reader Upgrade Policy: Enabled  
 Card Reader Firmware Version:

**Xerox Secure Access:**

Secure Access Server: Disabled  
 Secure Access Path: 0.0.0.443

**Audit Log:**

Enabled

**IP Sec:**

Disabled

**IP Filtering:**

Disabled

**Security Certificates**

Machine Certificate: Signed

Root Certificates Installed: 61

**802.1x:**

Disabled

**Job Data Removal:**

Scheduled: Disabled

Scheduled Frequency:

**FIPS 140-3:**

Disabled

**TLS:**

TLS 1.1 and TLS 1.2

TLS Hash: SHA-1, SHA-256 and above

**Trellix Embedded Control:**

Enhanced Security

**Extensible Service Setup**

Third Generation Browser: X3G\_3.24.23\_2.40.5\_011\_01.00.00  
 Widget Version: v1.3.17 c8 20140613  
 Widget Version: v2.5.04 g9 20240123

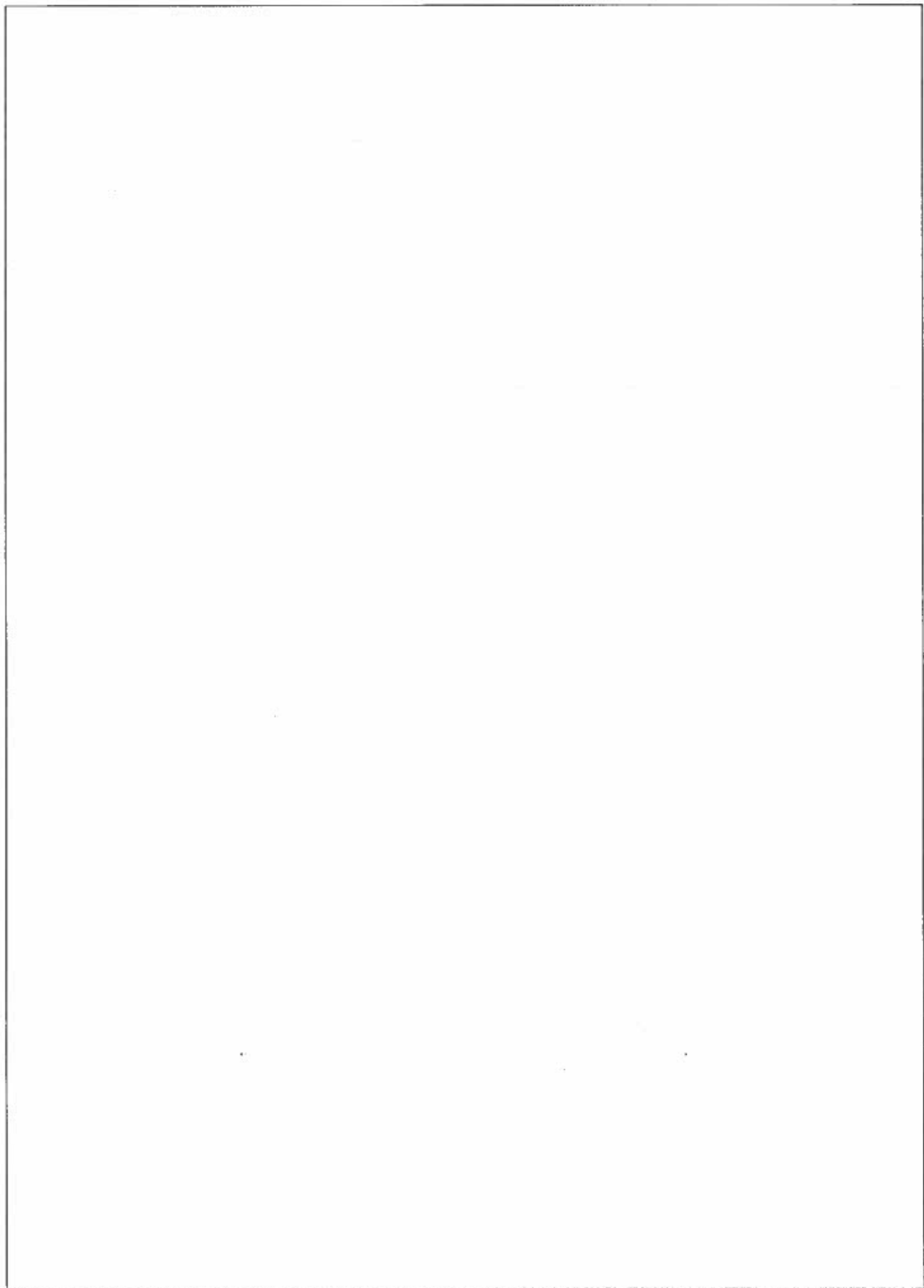

## Control Panel

Available apps can vary based on your printer setup. For details about apps and features, refer to the *User Guide*.

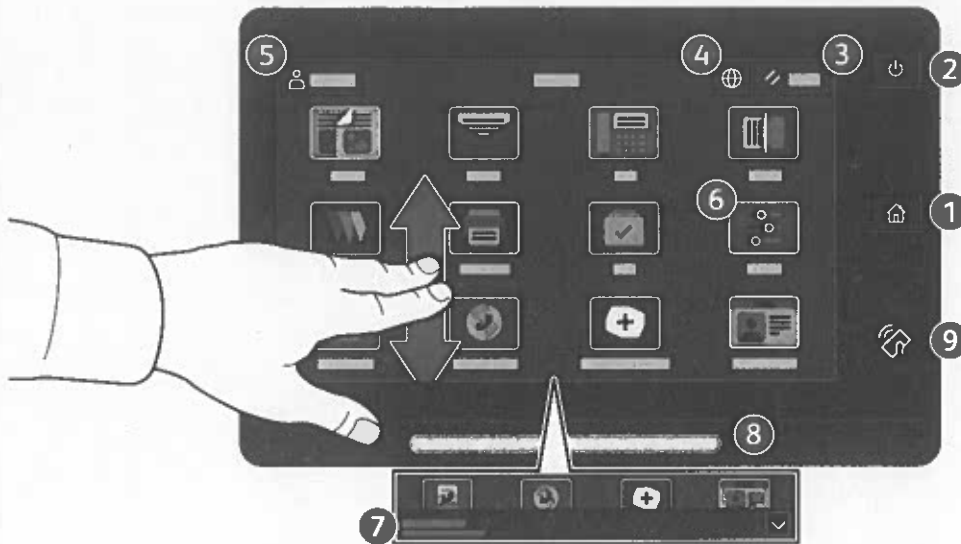

- 1 **Home** returns to the main app screen.
- 2 **Power/Wake** starts the printer or provides options to sleep, restart or power off the printer.
- 3 **Reset** restores settings to their default values in all apps.
- 4 **Language** provides choice of screen languages.
- 5 **Log In** provides special access to tools and settings.
- 6 **Device app** provides access to printer information and settings.
- 7 **Notification banner** shows printer status and warnings. To see all notifications, touch the banner. To close the banner, touch the down arrow.
- 8 **Status LED** indicates printer status. For detailed information, refer to the *User Guide*.
- 9 **NFC Area** allows pairing with a mobile device to print or scan from an app.

## Device app

The Device app provides access to supplies status, printer information, and settings. Some menus and settings require log in with the administrator name and password.

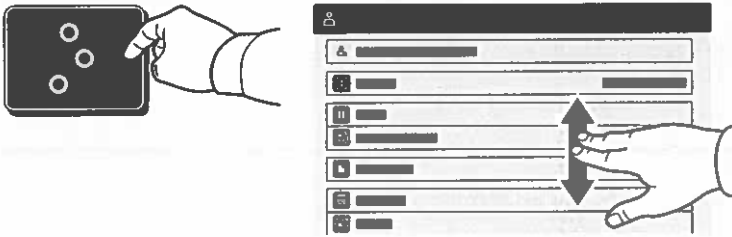

## Billing and Usage Information

In the Device features menu, to view basic impression counts, touch **Billing/Usage**. To view detailed usage counts, touch **Usage Counters**. The list provides detailed impression count categories.

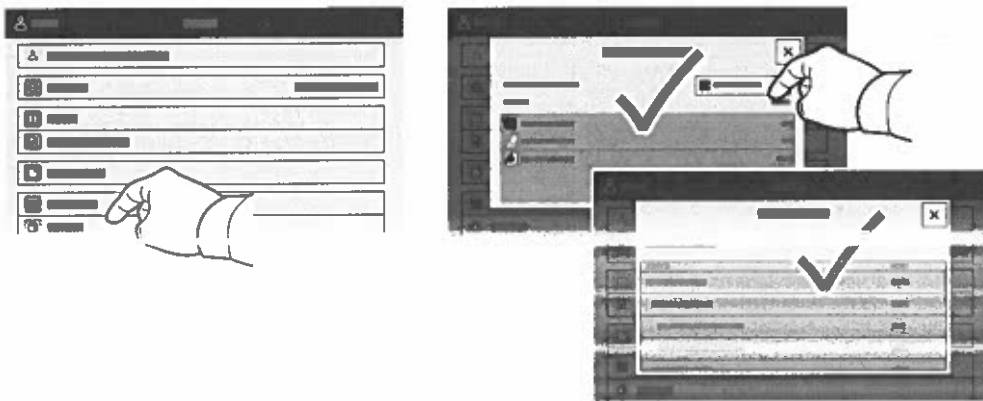

## Embedded Web Server

The Xerox® Embedded Web Server enables you to access printer configuration details, paper and supplies status, job status, and diagnostic functions over a network. You can also manage fax, email, and address books.

To connect, in a Web browser, type the printer IP address. The network IPv4 address is available on the control panel touch screen. Touch **Device app > About**, then scroll down.

For details on using the Embedded Web Server, refer to the *User Guide* located on Xerox.com.

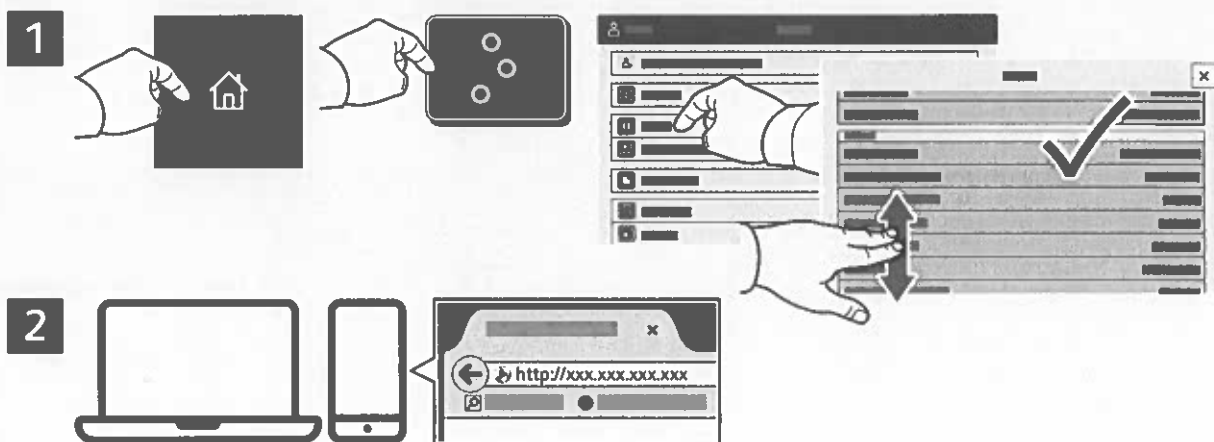

## App Gallery

The Xerox App Gallery has a growing collection of productivity apps that you can install on your printer. Find the app on your home screen and create your login directly, or go to [www.xerox.com/appgallery](http://www.xerox.com/appgallery) to log in and add your device. To simplify app installation, use the same name for your app gallery login credentials that you used for the printer login.

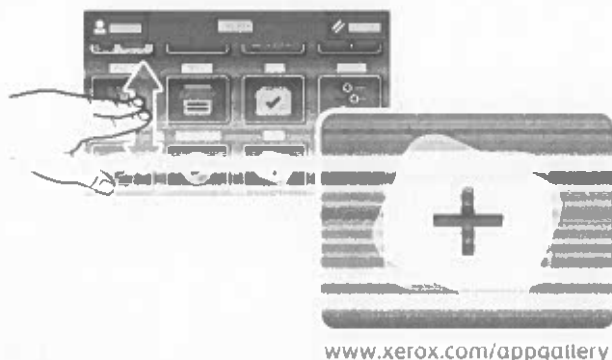

## Printer Tour

Optional accessories can be part of your printer setup. For details, refer to the *User Guide*.

### Single-Pass Duplex Automatic Document Feeder (DADF)

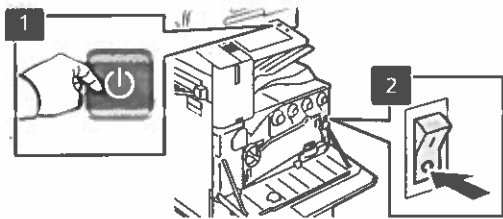
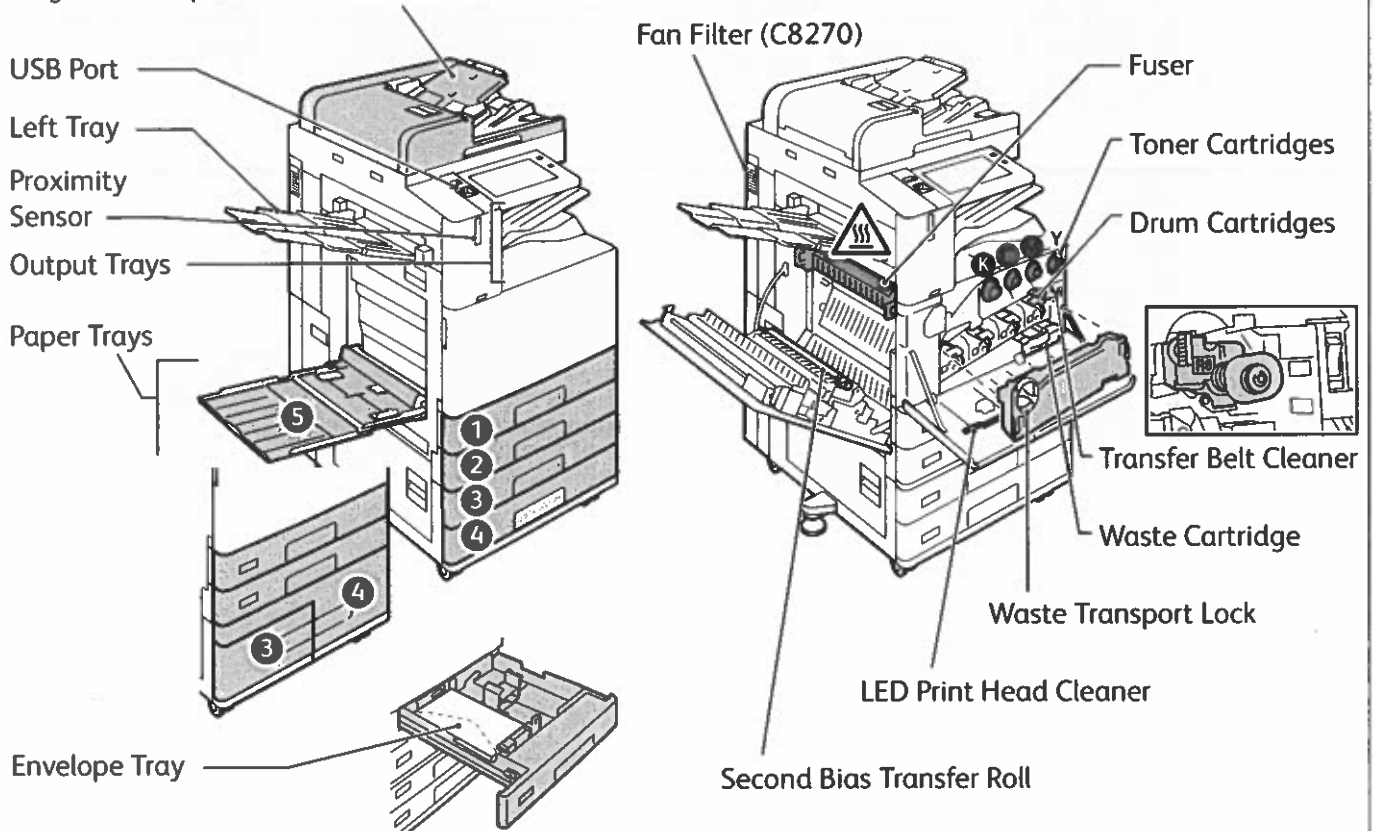

To restart the printer, on the control panel, press the **secondary power switch** (1).

For full printer power off, press the **secondary power switch** (1). Behind the front cover, press the **main power switch** (2).

To select sleep mode, press the **secondary power switch** (1). At the printer control panel touch screen, touch a selection

## Paper Handling

For a complete list of paper that works with your printer, see the Recommended Media List at:

[www.xerox.com/rmlna](http://www.xerox.com/rmlna) (U. S. and Canada)

[www.xerox.com/rmleu](http://www.xerox.com/rmleu) (Europe)

For details about trays and paper, refer to the *User Guide*.

## Loading Paper

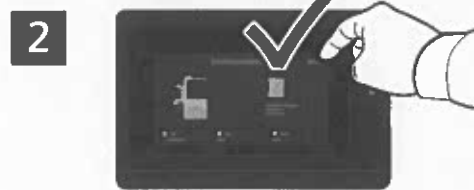
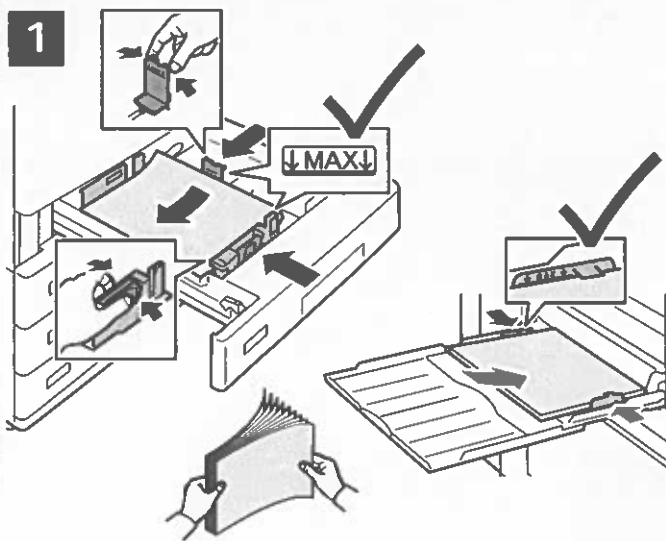

Confirm or change size, type, and color settings if needed.



For the best results, fan the edges of the paper. Adjust the guides to fit the paper size. Do not load paper above the maximum fill line.

When printing, select options in the print driver.

## Paper Orientation

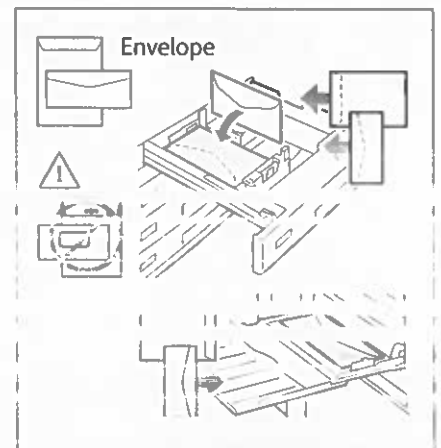
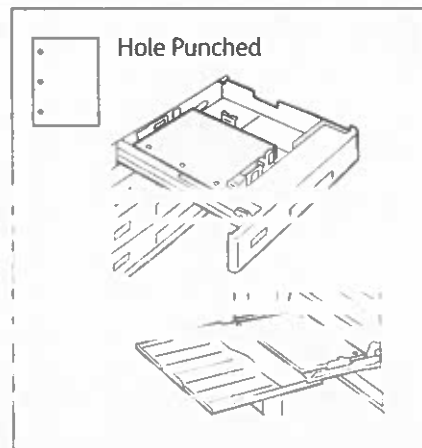
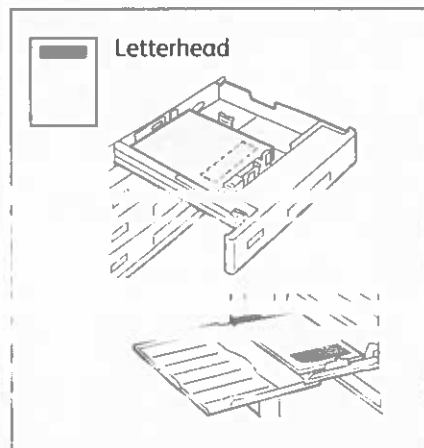

# Copying

For details, refer to the *User Guide*.

1

 X: 85–432 mm (3.3–17 in.)  
Y: 125–297 mm (4.9–11.7 in.)

 38–128 g/m<sup>2</sup>  
(26 lb. Text–34 lb. Bond)

 ≤130 (80 g/m<sup>2</sup>, 20 lb. Bond)  
C8270: ≤250

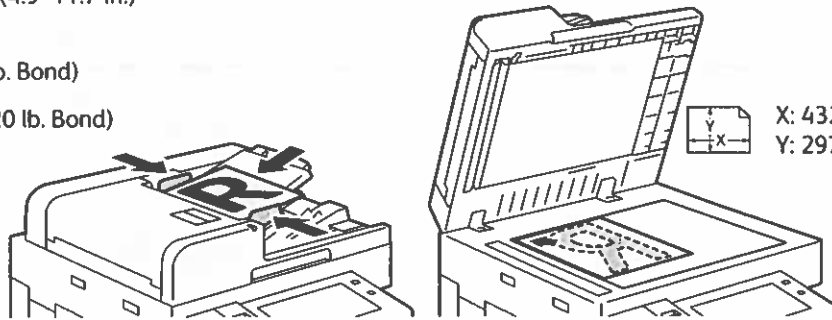

 X: 432 mm (17 in.)  
Y: 297 mm (11.7 in.)

Load the original documents.

2

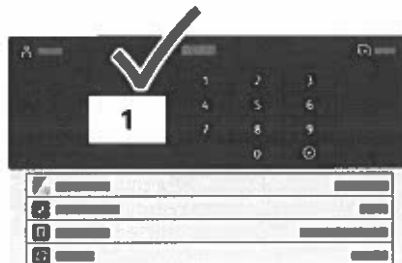

Touch **Copy**, then and select the number of copies.

3



Select feature settings from the list, then touch **Start**



Note: Settings from previous sessions remain onscreen for a short time. To restore the default settings in an app, scroll to the bottom of the feature list and touch **Reset**.

## Scanning and Emailing

If the printer is connected to a network, you can select a destination for the scanned image at the printer control panel.

This guide defines techniques to scan documents without preparing special setups:

- Scanning documents to an email address.
- Scanning documents to a saved Favorite, Address Book listing, or USB Flash Drive.
- Scanning documents to the Default Public folder on the printer hard drive, and retrieving them using your Web browser.

For details and more scan setups, refer to the *User Guide*. For details about address book and workflow template setup, refer to the *System Administrator Guide*.

1

 X: 85–432 mm (3.3–17 in.)  
Y: 125–297 mm (4.9–11.7 in.)

 38–128 g/m<sup>2</sup>  
(26 lb. Text–34 lb. Bond)

 ≤130 (80 g/m<sup>2</sup>, 20 lb. Bond)  
C8270: ≤250

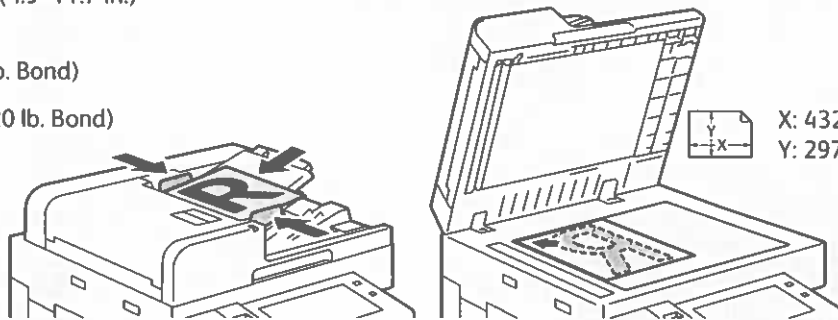

Load the original documents.

2



Press **Home**, then to email the scan, touch **Email**. To scan to the Default Public Folder or a USB Flash Drive, touch **workflow scanning**. If your scan destination is stored in the Address Book or saved as a favorite, touch **Scan To**.

3

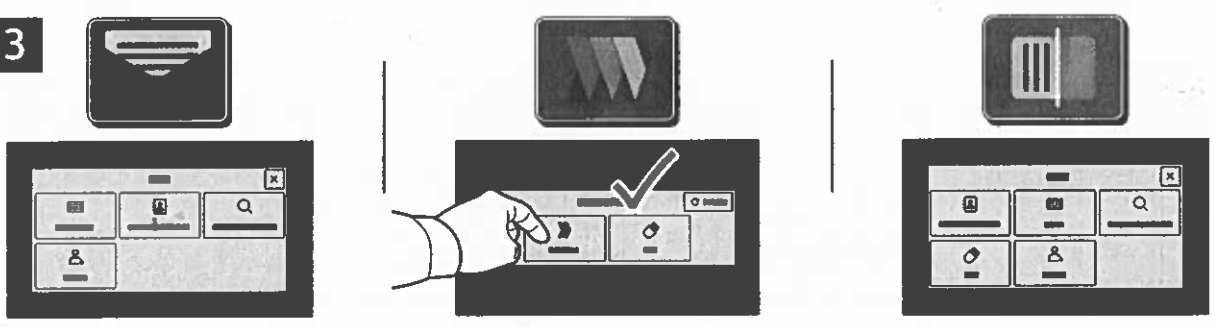

For Email, touch **Manual Entry**, type the email address using the touch screen keypad, then touch **Add**. To add more than one email address to the list, touch **Add Recipient**. To type a subject line for the email, touch **Subject**. To select saved email addresses, use the Device Address Book or select from Favorites.

For Workflow Scanning, touch **Default Public Folder**, or insert your USB Flash Drive.

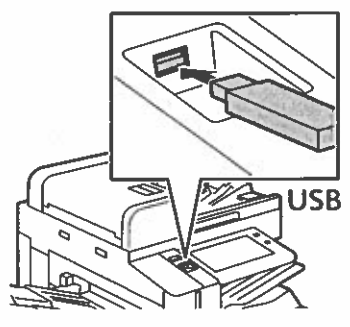

For Scan To, touch a destination type, then enter the appropriate information. To add more than one destination to the list, touch **Add Destination**.

4

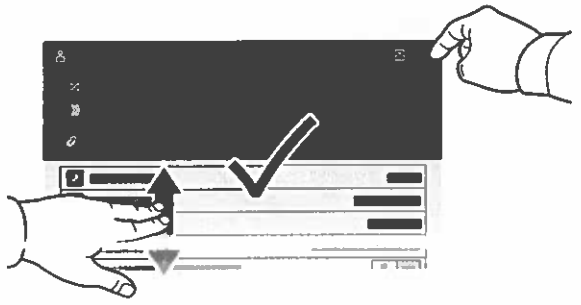

Change the settings as needed, then touch **Scan**, or for Email, touch **Send**.

**Note:** Settings from previous users remain onscreen for a short time. To restore the default settings in an app, scroll to the bottom of the feature list, then touch **Reset**.

# Retrieving Scan Files

To download your scanned images from the Default Public Folder on the printer, use the Embedded Web Server. You can set up personal folders and workflow scanning templates in the Embedded Web Server. For details, refer to the *User Guide*.

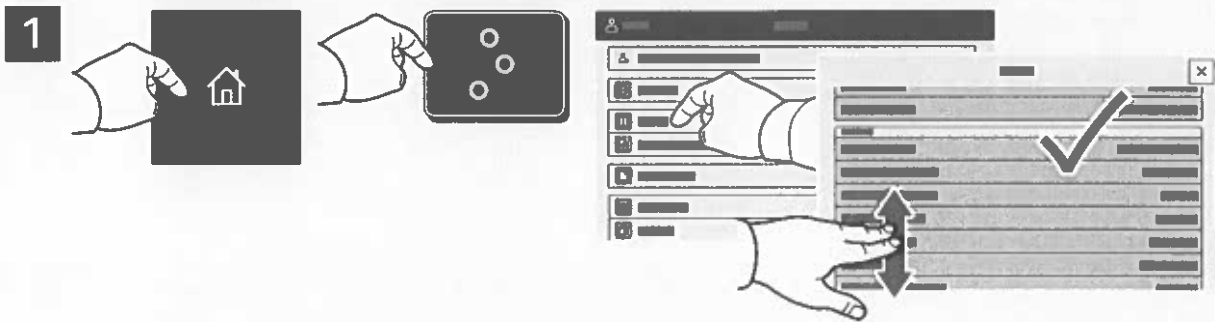

Note the printer IP address on the touch screen. If the IP Address does not appear in the top of the touch screen, press Home, touch **Device** > **About** then scroll to check the IP Address.

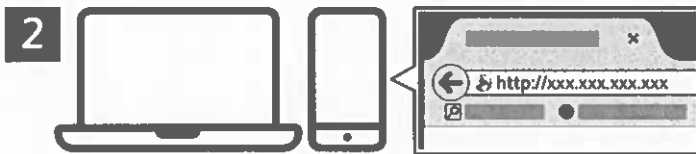

In a Web browser, type the printer IP address, then press **Enter** or **Return**.



Click the **Scan** tab.

4

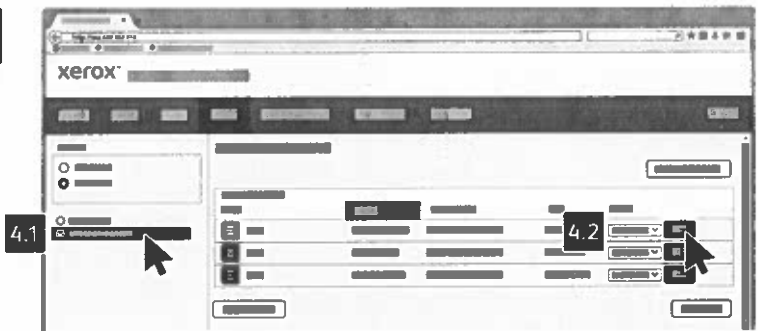

Select the **Default Public Folder**, then find your scan in the list. To download the scan, click **Go**.

To refresh the list, click **Update View**.      To save the file to your computer, select **Download**.  
To print the saved file again, select **Reprint**.  
To permanently remove the stored job, select **Delete**.  
To open a directory, select **Open**.

## Faxing

You can send a fax in one of four ways:

- **Fax** scans the document then sends it directly to a fax machine.
- **Server Fax** scans the document then sends it to a fax server, which transmits the document to a fax machine.
- **Internet Fax** scans the document then emails it to a recipient.
- **LAN Fax** sends the current print job as a fax.

For details, refer to the *User Guide*. For details about LAN Fax, refer to the print driver software. For details about fax setup and advanced settings, refer to the *System Administrator Guide*.

1

 X: 85–432 mm (3.3–17 in.)  
Y: 125–297 mm (4.9–11.7 in.)

 38–128 g/m<sup>2</sup>  
(26 lb. Text–34 lb. Bond)

 ≤130 (80 g/m<sup>2</sup>, 20 lb. Bond)  
C8270: ≤250

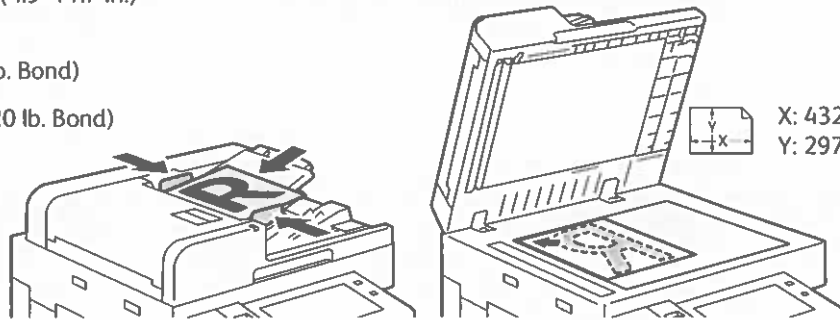

Load the original document.

2



To send the fax to a fax machine, press **Home**, then touch **Fax** or **Server Fax**.

To send the fax as an email attachment, touch **Home**, then touch **Internet Fax**.

3

3.1

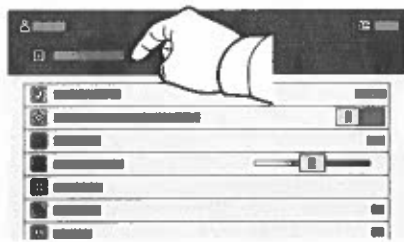

3.2

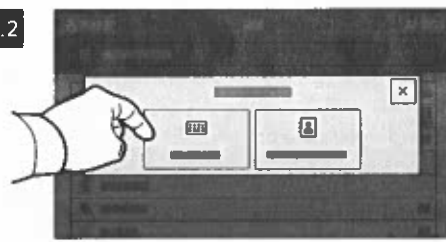

3.3

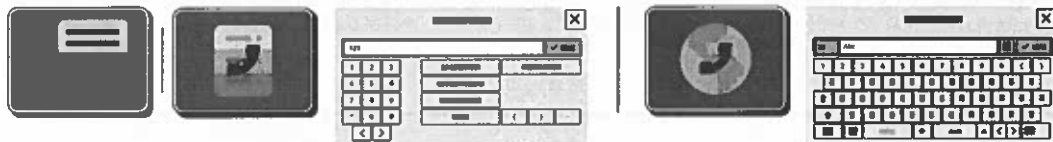

For fax numbers, touch **Manual Entry**, then enter the fax number using the touch screen alphanumeric keys and special characters. Touch **Add**. To add more fax numbers to the list, touch **Add Recipient**.

For Internet Fax email addresses, touch **Manual Entry**, then enter the email address using the touch screen keypad. Touch **Add**. To add more email addresses to the list, touch **Add Recipient**.

To select saved numbers, use the Device Address Book or Favorites. To select stored fax locations, use the Mailbox or Polling.

4



Change the settings as needed, then touch **Send**.

Note: Settings from previous users remain onscreen for a short time. To restore the default settings in an app, scroll to the bottom of the feature list then touch **Reset**

## Printing from a USB Flash Drive

You can print .pdf, .tiff, .ps, .xps and other files types directly from a USB Flash Drive. For more information, refer to the *User Guide*.

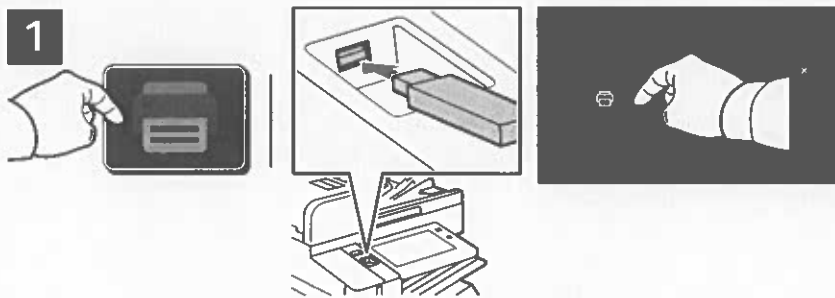

Touch **Print From** or insert your USB Flash Drive, then choose **Print From USB**.

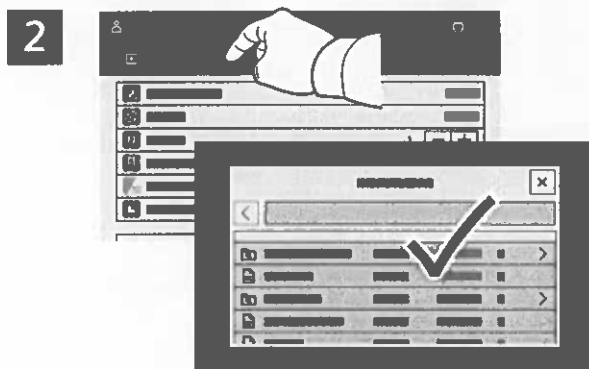

To select the number of copies, touch the plus sign (+) or the minus sign (-). For larger numbers, touch **Quantity** then enter a number.

Touch **Add Document**, then navigate to your files and select them.



Select settings as needed, then touch **Print**.

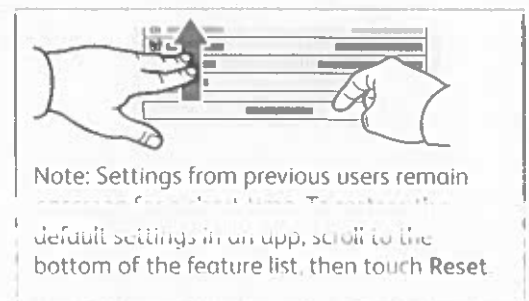

## Printing Jobs Stored on the Printer

1



You can send a print job to save to the printer, then select the job from the printer control panel to print at a later time. Jobs can be saved in the public folder or be password protected. In the Xerox® printer driver, select **Properties (Windows)** or **Xerox Features (Mac OS)**, then **Job Type**. Select **Saved Job** or **Secure Print**. For Secure Print, type a passcode. Click **OK** and print the job.

2



Touch **Print From** then touch **Saved Jobs**. Select the **Default Public Folder** then select your print job.

3

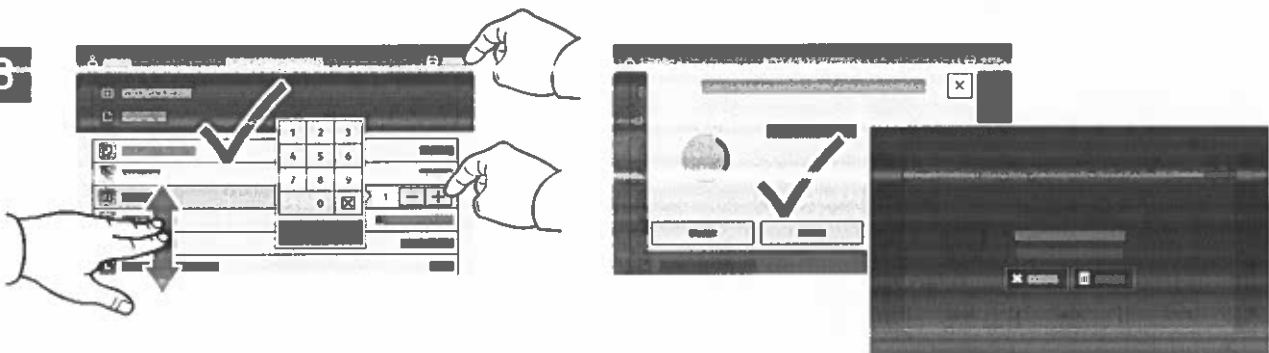

Select settings from the list. To select the number of copies, touch the plus sign (+) or the minus sign (-). For larger numbers, touch **Quantity** then enter a number. Touch **Print**. To delete the job, in the printing screen

# Billing Summary

## System Information

Machine Name: Xerox AltaLink C8270 Color MFP (19:D...  
 Machine Serial Number: ZQZ654005  
 Power On Impressions: 13

**Software Versions**  
 Device Software: 123.040.005.29510  
 Patch Version: None  
 Network Controller: 123.040.29510  
 UI Panel Firmware: 003.005.00000  
 Marking Engine: 034.046.000  
 Document Feeder: 001.035.000  
 Finisher: 000.000.000  
 Fax: 000.000.000  
 Scanner: 018.025.004

## Billing Meters

**Fax**  
 Embedded Fax Images Sent: 0  
 Embedded Fax Impressions: 0

**Copy**  
 Black Copied Impressions: 3  
 Color Copied Impressions: 3

**Print**  
 Black Printed Impressions: 702  
 Color Printed Impressions: 717

**Scan**  
 Network Scanning Images Sent: 2  
 E-mail Images Sent: 0

Plain Paper: 62

## Device Totals

Black Impressions: 705  
 Color Impressions: 720  
 Total Impressions: 1425

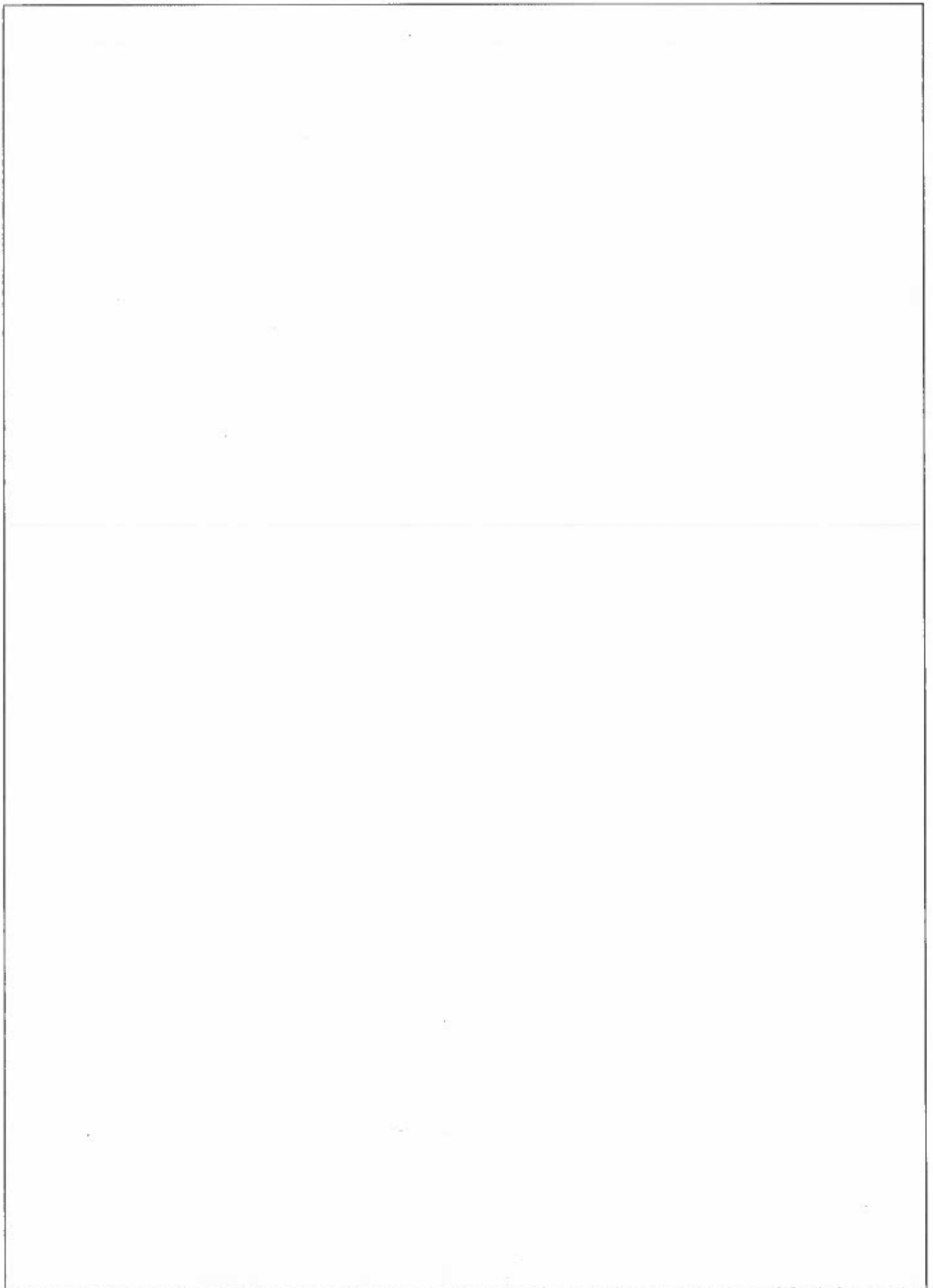

# Supplies Usage

Supplies ordering information is located at [www.xerox.com/office/supplies](http://www.xerox.com/office/supplies)

## Consumables

### 1 Toner Cartridges



**Black**

Date Installed: Jun 19, 2025  
 Reorder: 006R01742  
 Estimated Pages Remaining: 32000  
 (Based upon this toner cartridge's average coverage: 2%)

Life Remaining: 100%  
 50%  
 0%

**Cyan**

Date Installed: May 14, 2025  
 Reorder: 006R01743  
 Estimated Pages Remaining: 16000  
 (Based upon this toner cartridge's average coverage: 0%)

Life Remaining: 100%  
 50%  
 0%

**Magenta**

Date Installed: Jul 24, 2024  
 Reorder: 006R01744  
 Estimated Pages Remaining: 500  
 (Based upon this toner cartridge's average coverage: 0%)

Life Remaining: 100%  
 50%  
 0%

**Yellow**

Date Installed: Aug 12, 2024  
 Reorder: 006R01745  
 Estimated Pages Remaining: 2500  
 (Based upon this toner cartridge's average coverage: 0%)

Life Remaining: 100%  
 50%  
 0%

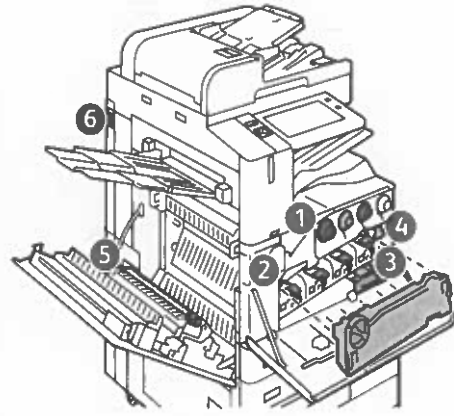

## Routine Maintenance Items

### 2 Drum Cartridge



**Black (R1)**

Date Installed: Jan 17, 2021  
 Reorder: 013R00681  
 Estimated Pages Remaining: 143000  
 (Based on average printer job size: 1 Pages)

Life Remaining: 100%  
 50%  
 0%

**Cyan (R2)**

Date Installed: Jan 17, 2021  
 Reorder: 013R00681  
 Estimated Pages Remaining: 145000  
 (Based on average printer job size: 1 Pages)

Life Remaining: 100%  
 50%  
 0%

**Magenta (R3)**

Date Installed: Jan 17, 2021  
 Reorder: 013R00681  
 Estimated Pages Remaining: 145000  
 (Based on average printer job size: 1 Pages)

Life Remaining: 100%  
 50%  
 0%

**Yellow (R4)**

Date Installed: Jan 17, 2021  
 Reorder: 013R00681  
 Estimated Pages Remaining: 145000

Life Remaining: 100%  
 50%  
 0%

### 3 Waste Container



Date Installed: Oct 28, 2025  
 Reorder: 008R08102

OK

### 4 Transfer Belt Cleaner



Date Installed: Oct 28, 2025  
 Reorder: 001R00623  
 Estimated Pages Remaining: 159500



### 5 Second Bias Transfer Roller



Date Installed: Oct 28, 2025  
 Reorder: 008R08103  
 Estimated Pages Remaining: 359500



### 6 Fan Filter



Date Installed: Oct 28, 2025  
 Reorder: 008R08104  
 Estimated Pages Remaining: 499500



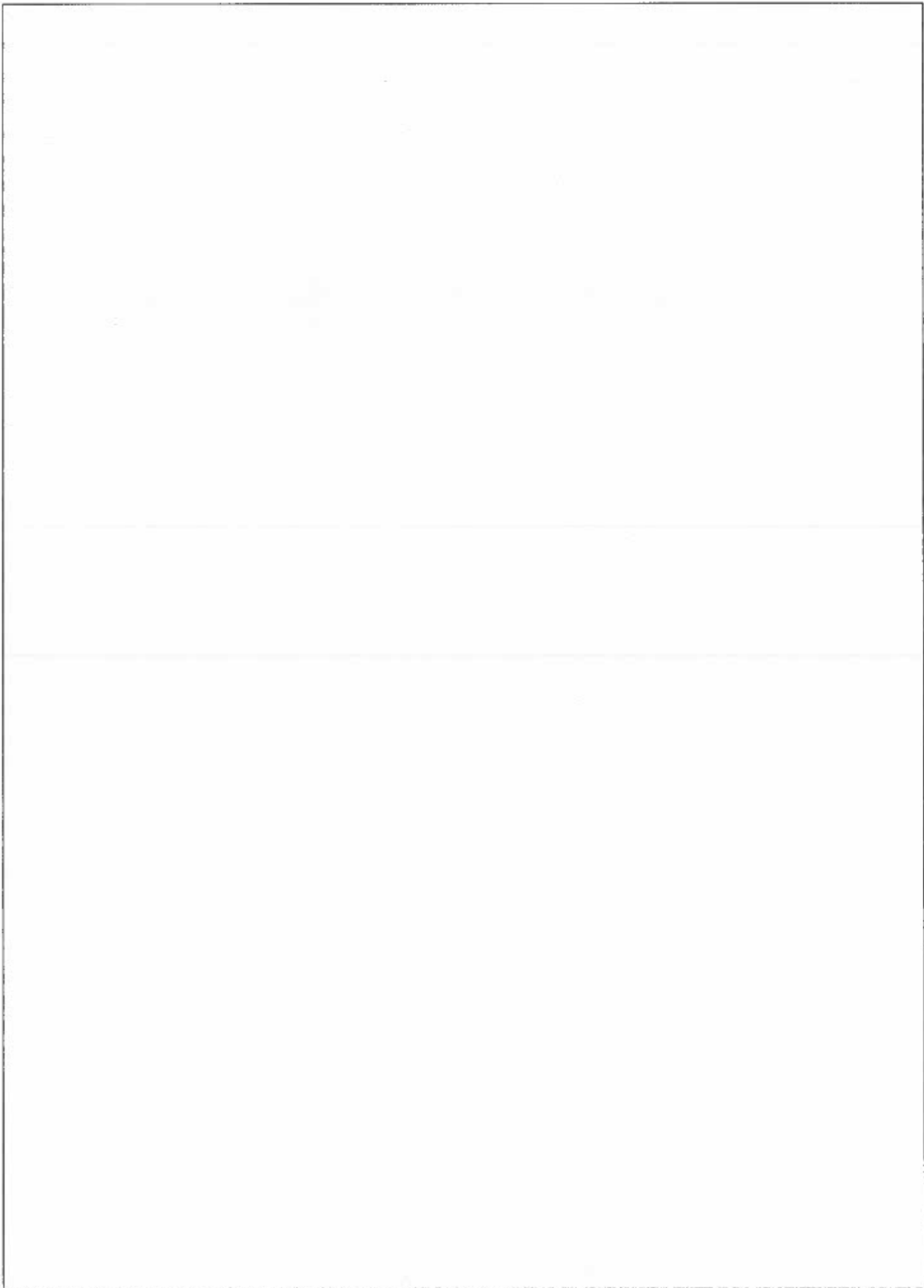

# Save Big With Our Spring Sale

## BOOST YOUR FLOWER POWER

April showers bring May flowers—so get yours blooming today with 20% off perennials and annuals, now through June 1.



## GET DIGGING...

... and weeding and clipping with new garden tools and accessories. We've got great deals on super-sharp shears, shiny spades and shovels, and gloves and clogs to boot. But why stop there? Don't forget to visit our showroom of garden accents featuring bird baths, windchimes, gazing balls, even benches. You won't want to go back indoors!



## PLANT FOR WINGED WILDLIFE

Did you know that certain plants attract hummingbirds, butterflies, bluebirds and other winged species?

Talk to our experts about how to create a haven for these delicate beauties. You'll be amazed by the colorful new visitors who will come to sample the pollen and alight on soft flower petals.

**ALPINE RIDGE**  
GARDEN  CENTERS

info@alpinegardencenters.com

## THE ALPINE RIDGE APPROACH TO GARDENING

We're about sustainable gardening, embracing growth without the use of chemicals. Our organic compost replenishes the soil with natural nutrients. We have plants that will help keep pesky insects away, and our seed & propagator trays and containers are made of recycled paper products that will nurture your plants. It's our pledge to keep your garden, and the planet, as clean as a tree from pollutants and full of beauty.

## NEWSLETTER SIGN-UP

Sign up today for gardening tips and member discounts delivered to your email.



**xerox**

Printed on a Xerox® AltoLink® C8200 Series Color Multifunction Printer © 2023 Xerox Corporation. All rights reserved. Xerox®, and AltoLink® are trademarks of Xerox Corporation in the United States and/or other countries. 10/23 TSK-5073 BR27311 AC8PS-06UA

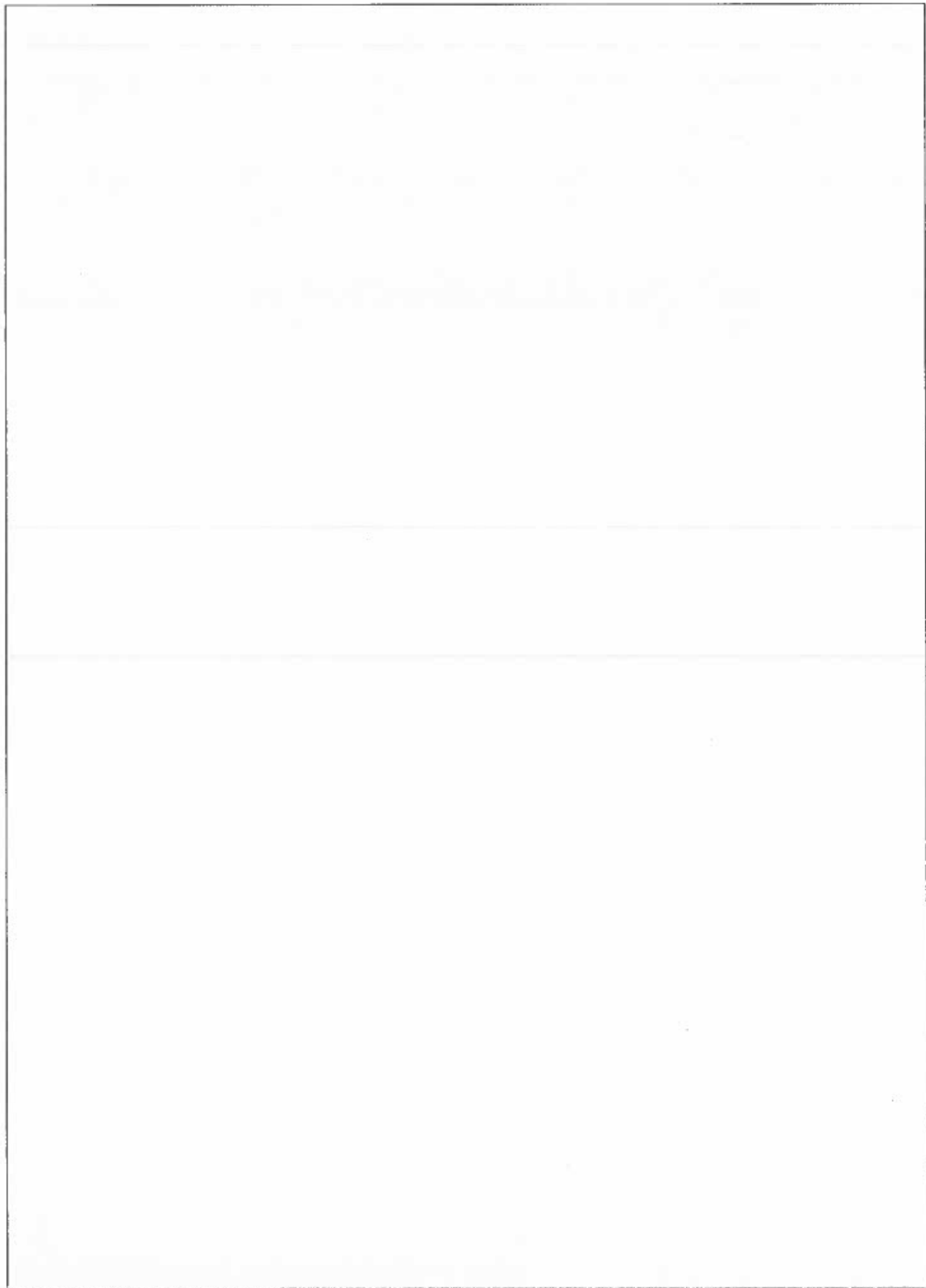

## Resident Fonts

Position	Font Name	Print Sample
1	Courier «Esc»(Symbol set«Esc»(s0p«pitch»h0s0b4099T	'ABCDEFgabcdefg0123456789&?!.,'
2	CG Times «Esc»(Symbol set«Esc»(s1p«size»v0s0b4101T	'ABCDEFgabcdefg0123456789&?!.,'
3	CG Times Bold «Esc»(Symbol set«Esc»(s1p«size»v0s3b4101T	'ABCDEFgabcdefg0123456789&?!.,'
4	CG Times Italic «Esc»(Symbol set«Esc»(s1p«size»v1s0b4101T	'ABCDEFgabcdefg0123456789&?!.,'
5	CG Times Bold Italic «Esc»(Symbol set«Esc»(s1p«size»v1s3b4101T	'ABCDEFgabcdefg0123456789&?!.,'
6	CG Omega «Esc»(Symbol set«Esc»(s1p«size»v0s0b4113T	'ABCDEFgabcdefg0123456789&?!.,'
7	CG Omega Bold «Esc»(Symbol set«Esc»(s1p«size»v0s3b4113T	'ABCDEFgabcdefg0123456789&?!.,'
8	CG Omega Italic «Esc»(Symbol set«Esc»(s1p«size»v1s0b4113T	'ABCDEFgabcdefg0123456789&?!.,'
9	CG Omega Bold Italic «Esc»(Symbol set«Esc»(s1p«size»v1s3b4113T	'ABCDEFgabcdefg0123456789&?!.,'
10	Coronet «Esc»(Symbol set«Esc»(s1p«size»v1s0b4116T	'ABCDEFgabcdefg0123456789&?!.,'
11	Clarendon Condensed «Esc»(Symbol set«Esc»(s1p«size»v4s3b4140T	'ABCDEFgabcdefg0123456789&?!.,'
12	Univers Medium «Esc»(Symbol set«Esc»(s1p«size»v0s0b4148T	'ABCDEFgabcdefg0123456789&?!.,'
13	Univers Bold «Esc»(Symbol set«Esc»(s1p«size»v0s3b4148T	'ABCDEFgabcdefg0123456789&?!.,'
14	Univers Medium Italic «Esc»(Symbol set«Esc»(s1p«size»v1s0b4148T	'ABCDEFgabcdefg0123456789&?!.,'
15	Univers Bold Italic «Esc»(Symbol set«Esc»(s1p«size»v1s3b4148T	'ABCDEFgabcdefg0123456789&?!.,'
16	Univers Medium Condensed «Esc»(Symbol set«Esc»(s1p«size»v0s3b4148T	'ABCDEFgabcdefg0123456789&?!.,'
17	Univers Bold Condensed «Esc»(Symbol set«Esc»(s1p«size»v4s3b4148T	'ABCDEFgabcdefg0123456789&?!.,'
18	Univers Medium Condensed Italic «Esc»(Symbol set«Esc»(s1p«size»v5s0b4148T	'ABCDEFgabcdefg0123456789&?!.,'

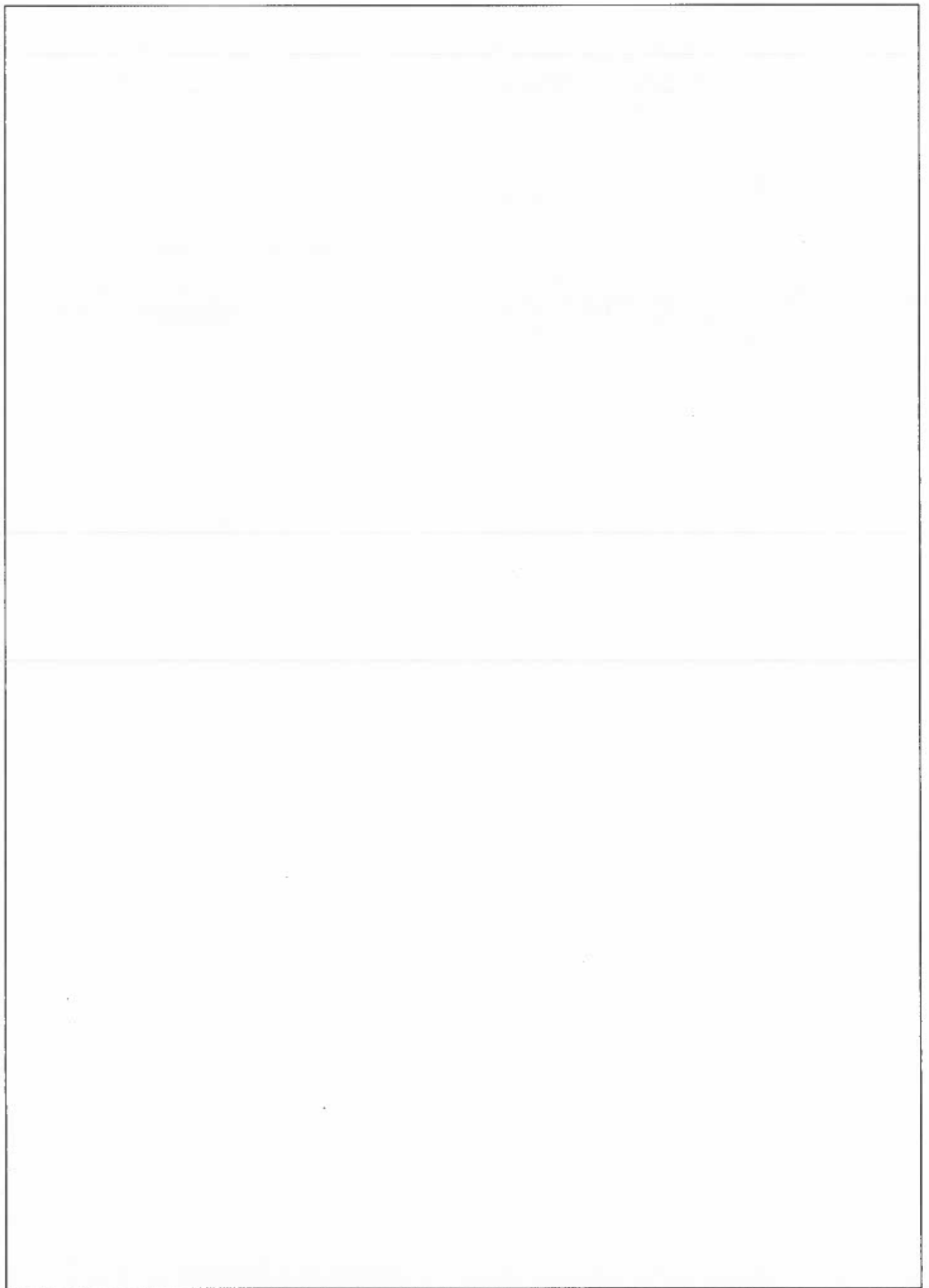

Resident Fonts

Position	Font Name	Print Sample
19	Univers Bold Condensed Italic «Esc»(Symbol set«Esc»(s1p«size»v5s3b4148T	' <b>ABCDEFGabcdefg0123456789&amp;?!.,'</b>
20	Antique Olive «Esc»(Symbol set«Esc»(s1p«size»v0s0b4168T	'ABCDEFGabcdefg0123456789&?!.,'
21	Antique Olive Bold «Esc»(Symbol set«Esc»(s1p«size»v0s3b4168T	' <b>ABCDEFGabcdefg0123456789&amp;?!.,'</b>
22	Antique Olive Italic «Esc»(Symbol set«Esc»(s1p«size»v1s0b4168T	' <i>ABCDEFGabcdefg0123456789&amp;?!.,'</i>
23	Garamond Antiqua «Esc»(Symbol set«Esc»(s1p«size»v0s0b4197T	'ABCDEFGabcdefg0123456789&?!.,'
24	Garamond Halbfett «Esc»(Symbol set«Esc»(s1p«size»v0s3b4197T	'ABCDEFGabcdefg0123456789&?!.,'
25	Garamond Kursiv «Esc»(Symbol set«Esc»(s1p«size»v1s0b4197T	' <i>ABCDEFGabcdefg0123456789&amp;?!.,'</i>
26	Garamond Kursiv Halbfett «Esc»(Symbol set«Esc»(s1p«size»v1s3b4197T	' <i>ABCDEFGabcdefg0123456789&amp;?!.,'</i>
27	Marigold «Esc»(Symbol set«Esc»(s1p«size»v0s0b4297T	'ABCDEFGabcdefg0123456789&?!.,'
28	Albertus Medium «Esc»(Symbol set«Esc»(s1p«size»v0s1b4362T	'ABCDEFGabcdefg0123456789&?!.,'
29	Albertus Extra Bold «Esc»(Symbol set«Esc»(s1p«size»v0s4b4362T	' <b>ABCDEFGabcdefg0123456789&amp;?!.,'</b>
30	Ryadh «Esc»(Symbol set«Esc»(s1p«size»v0s0b4859T	ABCDEFGabcdefg0123456789&?!.,'
31	Ryadh Bold «Esc»(Symbol set«Esc»(s1p«size»v0s3b4859T	ABCDEFGabcdefg0123456789&?!.,'
32	Malka «Esc»(Symbol set«Esc»(s1p«size»v0s0b16584T	ABCDEFGabcdefg0123456789&?!.,'
33	Malka Bold «Esc»(Symbol set«Esc»(s1p«size»v0s3b16584T	ABCDEFGabcdefg0123456789&?!.,'
34	Malka Italic «Esc»(Symbol set«Esc»(s1p«size»v0s0b16584T	<i>ABCDEFGabcdefg0123456789&amp;?!.,'</i>
35	Dorit «Esc»(Symbol set«Esc»(s1p«size»v0s0b16585T	ABCDEFGabcdefg0123456789&?!.,'
36	Dorit Bold «Esc»(Symbol set«Esc»(s1p«size»v0s3b16585T	ABCDEFGabcdefg0123456789&?!.,'

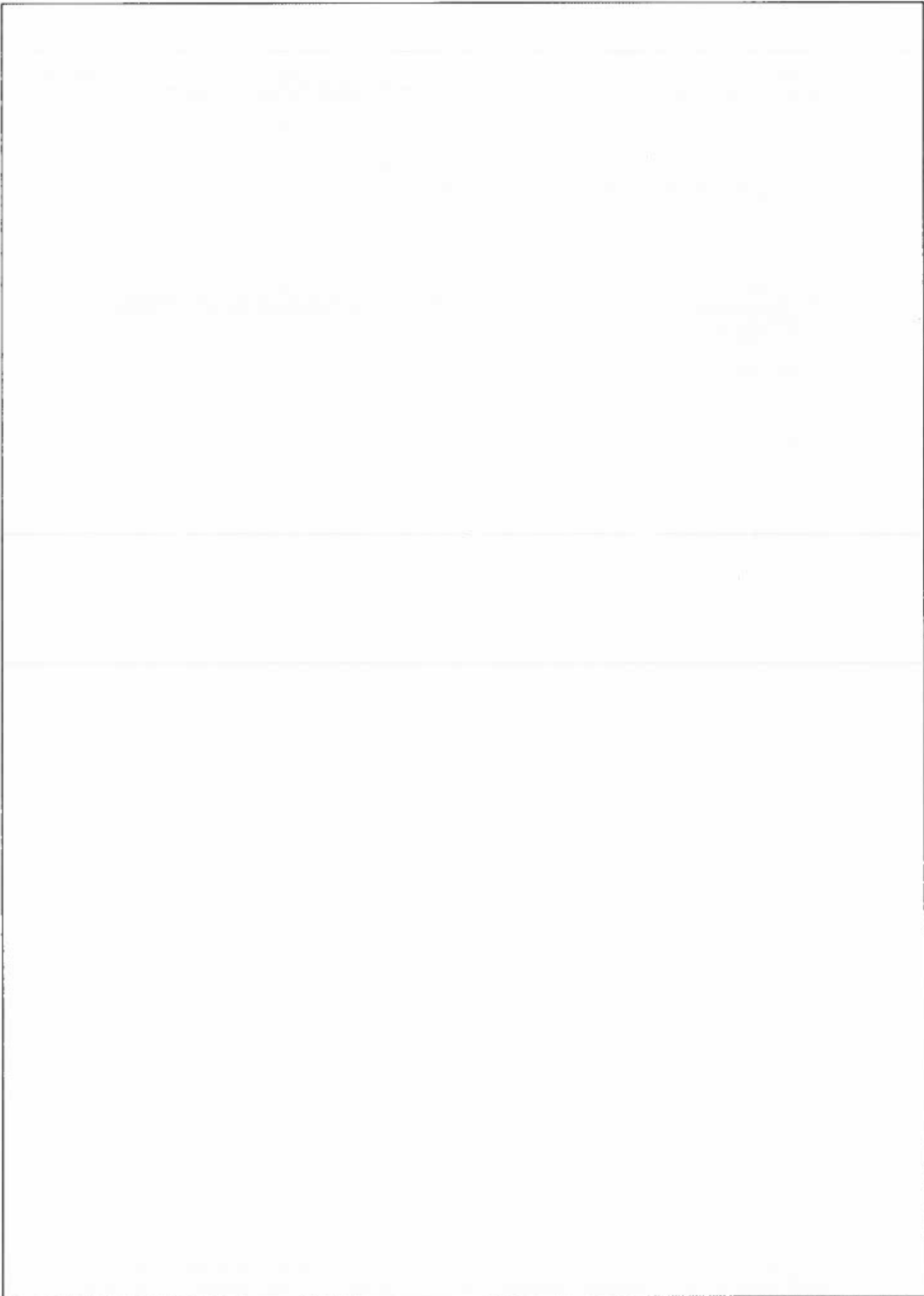

## Resident Fonts

Position	Font Name	Print Sample
37	Naamit «Esc»(Symbol set«Esc»(s1p«size»v0s0b16587T	ABCDEFGabcdefg0123456789&?!.,'
38	Naamit Bold «Esc»(Symbol set«Esc»(s1p«size»v0s3b16587T	<b>ABCDEFGabcdefg0123456789&amp;?!.,'</b>
39	Arial «Esc»(Symbol set«Esc»(s1p«size»v0s0b16602T	'ABCDEFGabcdefg0123456789&?!.,'
40	Arial Bold «Esc»(Symbol set«Esc»(s1p«size»v0s3b16602T	<b>'ABCDEFGabcdefg0123456789&amp;?!.,'</b>
41	Arial Italic «Esc»(Symbol set«Esc»(s1p«size»v1s0b16602T	<i>'ABCDEFGabcdefg0123456789&amp;?!.,'</i>
42	Arial Bold Italic «Esc»(Symbol set«Esc»(s1p«size»v1s3b16602T	<b><i>'ABCDEFGabcdefg0123456789&amp;?!.,'</i></b>
43	Times New Roman «Esc»(Symbol set«Esc»(s1p«size»v0s0b16901T	'ABCDEFGabcdefg0123456789&?!.,'
44	Times New Roman Bold «Esc»(Symbol set«Esc»(s1p«size»v0s3b16901T	<b>'ABCDEFGabcdefg0123456789&amp;?!.,'</b>
45	Times New Roman Italic «Esc»(Symbol set«Esc»(s1p«size»v1s0b16901T	<i>'ABCDEFGabcdefg0123456789&amp;?!.,'</i>
46	Times New Roman Bold Italic «Esc»(Symbol set«Esc»(s1p«size»v1s3b16901T	<b><i>'ABCDEFGabcdefg0123456789&amp;?!.,'</i></b>
47	Helvetica «Esc»(Symbol set«Esc»(s1p«size»v0s0b24580T	'ABCDEFGabcdefg0123456789&?!.,'
48	Helvetica Bold «Esc»(Symbol set«Esc»(s1p«size»v0s3b24580T	<b>'ABCDEFGabcdefg0123456789&amp;?!.,'</b>
49	Helvetica Oblique «Esc»(Symbol set«Esc»(s1p«size»v1s0b24580T	<i>'ABCDEFGabcdefg0123456789&amp;?!.,'</i>
50	Helvetica Bold Oblique «Esc»(Symbol set«Esc»(s1p«size»v1s3b24580T	<b><i>'ABCDEFGabcdefg0123456789&amp;?!.,'</i></b>
51	Helvetica Narrow «Esc»(Symbol set«Esc»(s1p«size»v4s0b24580T	'ABCDEFGabcdefg0123456789&?!.,'
52	Helvetica Narrow Bold «Esc»(Symbol set«Esc»(s1p«size»v4s3b24580T	<b>'ABCDEFGabcdefg0123456789&amp;?!.,'</b>
53	Helvetica Narrow Oblique «Esc»(Symbol set«Esc»(s1p«size»v5s0b24580T	<i>'ABCDEFGabcdefg0123456789&amp;?!.,'</i>
54	Helvetica Narrow Bold Oblique «Esc»(Symbol set«Esc»(s1p«size»v5s3b24580T	<b><i>'ABCDEFGabcdefg0123456789&amp;?!.,'</i></b>

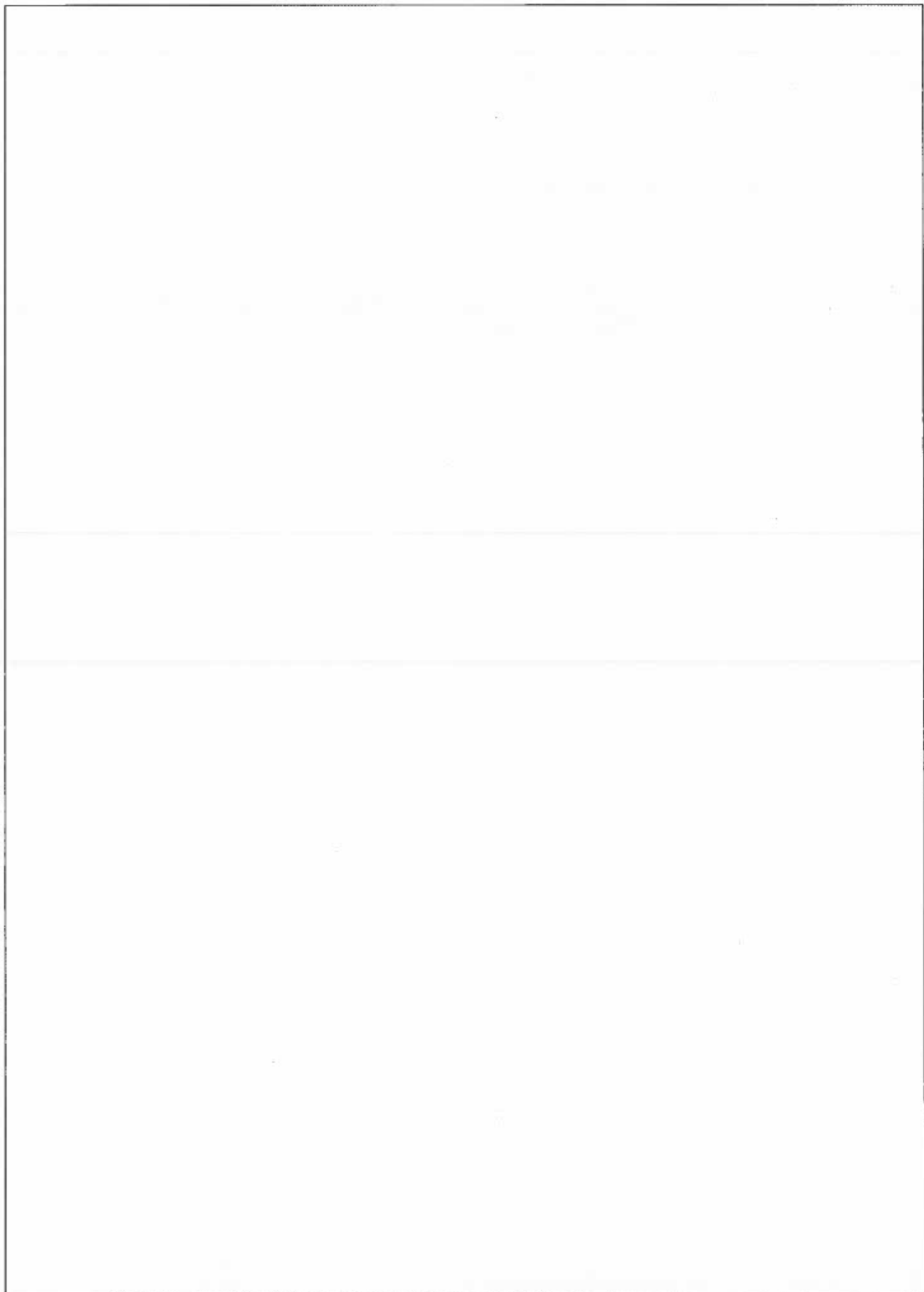

Resident Fonts

Position	Font Name	Print Sample
55	Palatino Roman «Esc»(Symbol set«Esc»(s1p«size»v0s0b24591T	'ABCDEFGHabcdefgh0123456789&!.,'
56	Palatino Bold «Esc»(Symbol set«Esc»(s1p«size»v0s3b24591T	'ABCDEFGHabcdefgh0123456789&!.,'
57	Palatino Italic «Esc»(Symbol set«Esc»(s1p«size»v1s0b24591T	'ABCDEFGHabcdefgh0123456789&!.,'
58	Palatino Bold Italic «Esc»(Symbol set«Esc»(s1p«size»v1s3b24591T	'ABCDEFGHabcdefgh0123456789&!.,'
59	ITC Avant Garde Book «Esc»(Symbol set«Esc»(s1p«size»v0s0b24607T	'ABCDEFGHabcdefgh0123456789&!.,'
60	ITC Avant Garde DemiBold «Esc»(Symbol set«Esc»(s1p«size»v0s2b24607T	'ABCDEFGHabcdefgh0123456789&!.,'
61	ITC Avant Garde Book Oblique «Esc»(Symbol set«Esc»(s1p«size»v1s0b24607T	'ABCDEFGHabcdefgh0123456789&!.,'
62	ITC Avant Garde DemiBold Oblique «Esc»(Symbol set«Esc»(s1p«size»v1s2b24607T	'ABCDEFGHabcdefgh0123456789&!.,'
63	ITC Bookman Light «Esc»(Symbol set«Esc»(s1p«size»v0s-3b24623T	'ABCDEFGHabcdefgh0123456789&!.,'
64	ITC Bookman DemiBold «Esc»(Symbol set«Esc»(s1p«size»v0s2b24623T	'ABCDEFGHabcdefgh0123456789&!.,'
65	ITC Bookman Light Italic «Esc»(Symbol set«Esc»(s1p«size»v1s-3b24623T	'ABCDEFGHabcdefgh0123456789&!.,'
66	ITC Bookman DemiBold Italic «Esc»(Symbol set«Esc»(s1p«size»v1s2b24623T	'ABCDEFGHabcdefgh0123456789&!.,'
67	New Century Schoolbook Roman «Esc»(Symbol set«Esc»(s1p«size»v0s0b24703T	'ABCDEFGHabcdefgh0123456789&!.,'
68	New Century Schoolbook Bold «Esc»(Symbol set«Esc»(s1p«size»v0s3b24703T	'ABCDEFGHabcdefgh0123456789&!.,'
69	New Century Schoolbook Italic «Esc»(Symbol set«Esc»(s1p«size»v1s0b24703T	'ABCDEFGHabcdefgh0123456789&!.,'
70	New Century Schoolbook Bold Ital «Esc»(Symbol set«Esc»(s1p«size»v1s3b24703T	'ABCDEFGHabcdefgh0123456789&!.,'
71	Times Roman «Esc»(Symbol set«Esc»(s1p«size»v0s0b25093T	'ABCDEFGHabcdefgh0123456789&!.,'
72	Times Roman Bold «Esc»(Symbol set«Esc»(s1p«size»v0s3b25093T	'ABCDEFGHabcdefgh0123456789&!.,'

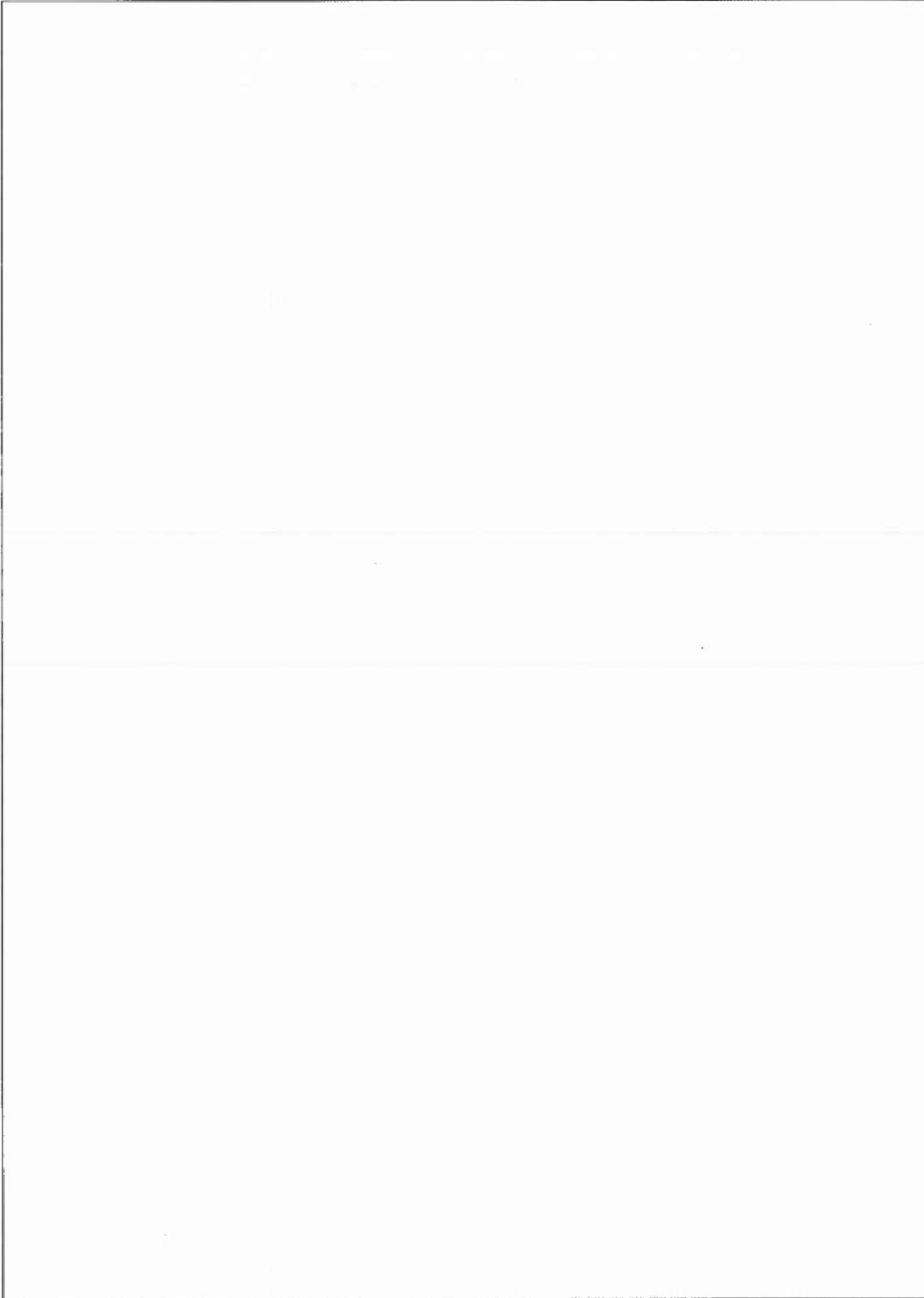

Resident Fonts

Position	Font Name	Print Sample
73	Times Roman Italic «Esc»(Symbol set«Esc»(s1p«size»v1s0b25093T	'ABCDEF <i>G</i> abcde <i>fg</i> 0123456789&?!.,'
74	Times Bold Italic «Esc»(Symbol set«Esc»(s1p«size»v1s3b25093T	' <b>ABCDEF<i>G</i>abcde<i>fg</i>0123456789&amp;?!.,'</b>
75	Zapf Chancery Medium Italic «Esc»(Symbol set«Esc»(s1p«size»v1s0b45099T	' <i>ABCDEF</i> <i>G</i> abcde <i>fg</i> 0123456789&?!.,'
76	Symbol «Esc»(19H«Esc»(s1p«size»v0s0b16686T	<αβχδεφγηιφκλμνοπθ ρστυπωξψζθς>
77	Symbol PS «Esc»(19H«Esc»(s1p«size»v0s0b45358T	<αβχδεφγηιφκλμνοπθ ρστυπωξψζθς>
78	Wingdings «Esc»(579L«Esc»(s1p«size»v0s0b31402T	☞ ♠ ♦ ♣ ✓ ☐ ☑ ☒ ☓ ☔ ☕ ☖ ☗ ☘ ☙ ☚ ☛ ☜ ☝ ☞ ☟ ☠ ☡ ☢ ☣ ☤ ☥ ☦ ☧ ☨ ☩ ☪ ☫ ☬ ☭ ☮ ☯ ☰ ☱ ☲ ☳ ☴ ☵ ☶ ☷ ☸ ☹ ☺ ☻ ☼ ☽ ☾ ☿ ☽ ☿
79	Zapf Dingbats «Esc»(14L«Esc»(s1p«size»v0s0b45101T	☼ ☽ ☿ ☽ ☿ ☽ ☿ ☽ ☿ ☽ ☿ ☽ ☿ ☽ ☿
80	Courier Bold «Esc»(Symbol set«Esc»(s0p«pitch»h0s3b4099T	' <b>ABCDEF<i>G</i>abcde<i>fg</i>0123456789&amp;?!.,'</b>
81	Courier Italic «Esc»(Symbol set«Esc»(s0p«pitch»h1s0b4099T	' <i>ABCDEF<i>G</i>abcde<i>fg</i>0123456789&amp;?!.,'</i>
82	Courier Bold Italic «Esc»(Symbol set«Esc»(s0p«pitch»h1s3b4099T	' <b><i>ABCDEF<i>G</i>abcde<i>fg</i>0123456789&amp;?!.,'</i></b>
83	Letter Gothic «Esc»(Symbol set«Esc»(s0p«pitch»h0s0b4102T	'ABCDEF <i>G</i> abcde <i>fg</i> 0123456789&?!.,'
84	Letter Gothic Bold «Esc»(Symbol set«Esc»(s0p«pitch»h0s3b4102T	' <b>ABCDEF<i>G</i>abcde<i>fg</i>0123456789&amp;?!.,'</b>
85	Letter Gothic Italic «Esc»(Symbol set«Esc»(s0p«pitch»h1s0b4102T	' <i>ABCDEF<i>G</i>abcde<i>fg</i>0123456789&amp;?!.,'</i>
86	Naskh «Esc»(Symbol set«Esc»(s0p«pitch»h0s0b4124T	ABCDEF <i>G</i> abcde <i>fg</i> 0123456789&?!.,'
87	Naskh Bold «Esc»(Symbol set«Esc»(s0p«pitch»h0s3b4124T	<b>ABCDEF<i>G</i>abcde<i>fg</i>0123456789&amp;?!.,'</b>
88	Koufi «Esc»(Symbol set«Esc»(s0p«pitch»h0s0b4124T	ABCDEF <i>G</i> abcde <i>fg</i> 0123456789&?!.,'
89	Koufi Bold «Esc»(Symbol set«Esc»(s0p«pitch»h0s3b4264T	<b>ABCDEF<i>G</i>abcde<i>fg</i>0123456789&amp;?!.,'</b>
90	Courier PS «Esc»(Symbol set«Esc»(s0p«pitch»h0s0b24579T	'ABCDEF <i>G</i> abcde <i>fg</i> 0123456789&?!.,'

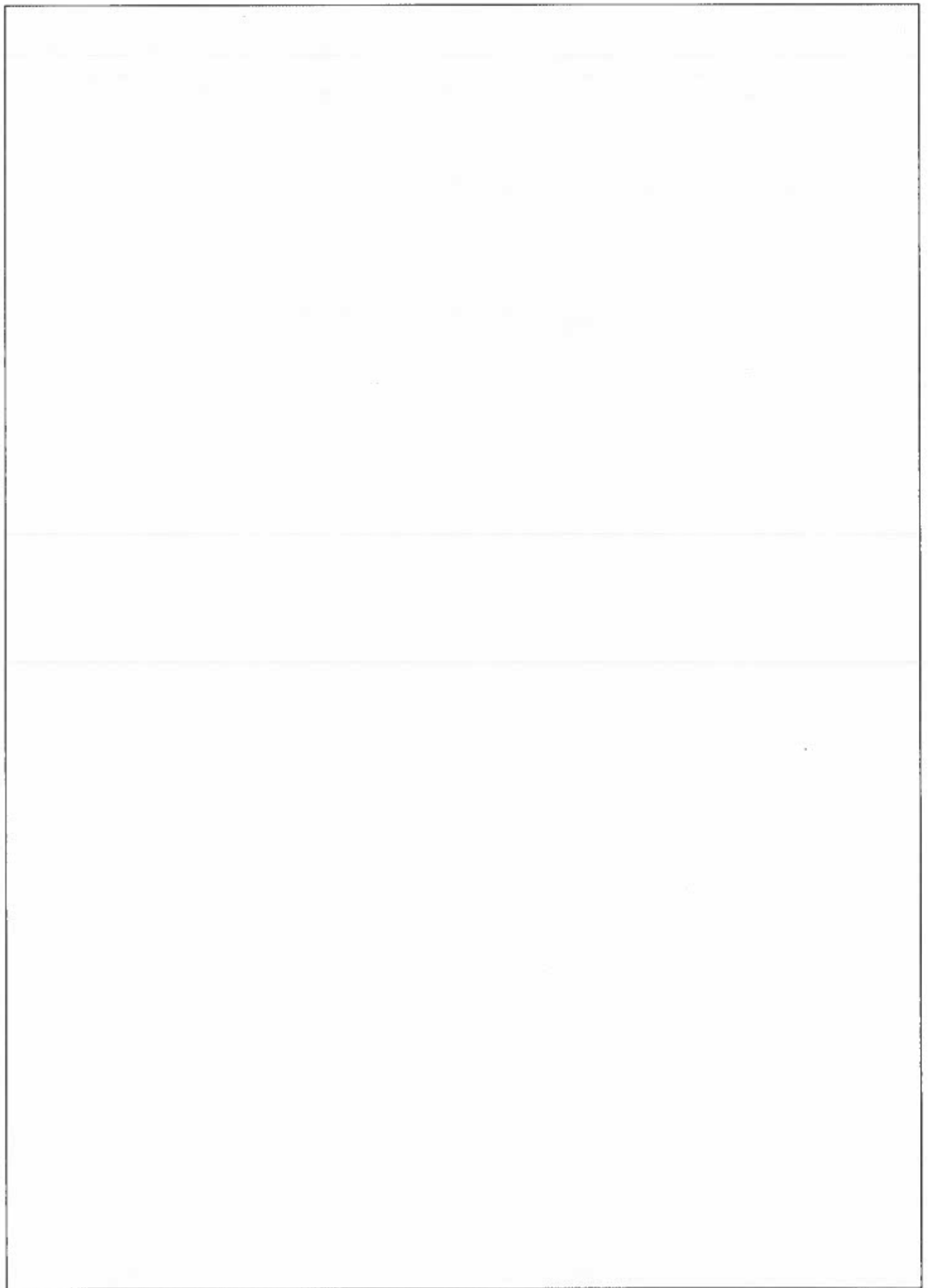

## Resident Fonts

Position	Font Name	Print Sample
91	Courier PS Bold «Esc»(Symbol set«Esc»(s0p«pitch»h0s3b24579T	' <b>ABCDEFGGabcdefg0123456789&amp;?!.,'</b>
92	Courier PS Oblique «Esc»(Symbol set«Esc»(s0p«pitch»h1s0b24579T	' <i>ABCDEFGGabcdefg0123456789&amp;?!.,'</i>
93	Courier PS Bold Oblique «Esc»(Symbol set«Esc»(s0p«pitch»h1s3b24579T	' <b><i>ABCDEFGGabcdefg0123456789&amp;?!.,'</i></b>
94	Line Printer «Esc»(8U«Esc»(s0p16.67h8.48v0s0b0T	' <b>ABCDEFGGabcdefg0123456789&amp;?!.,'</b>

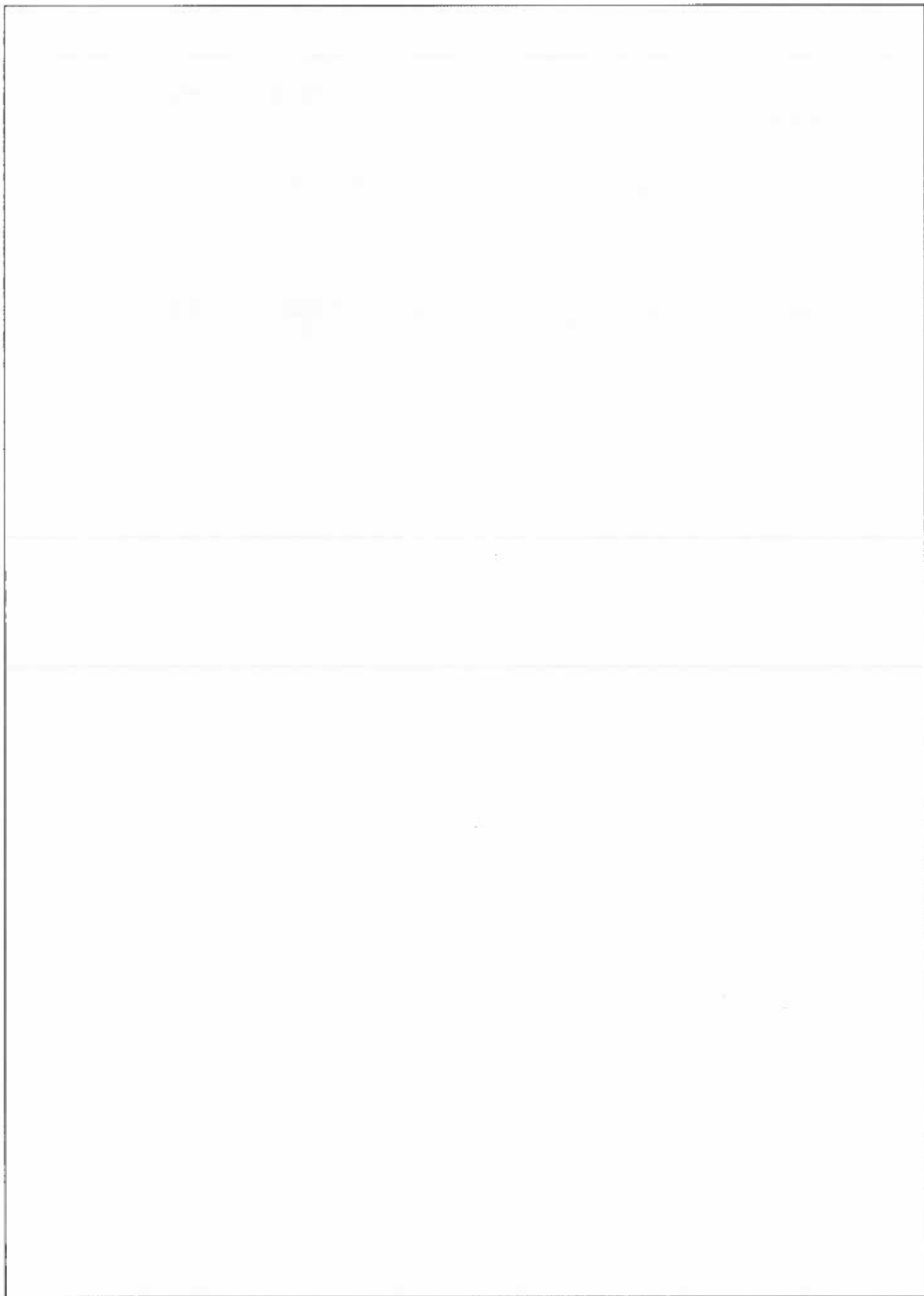



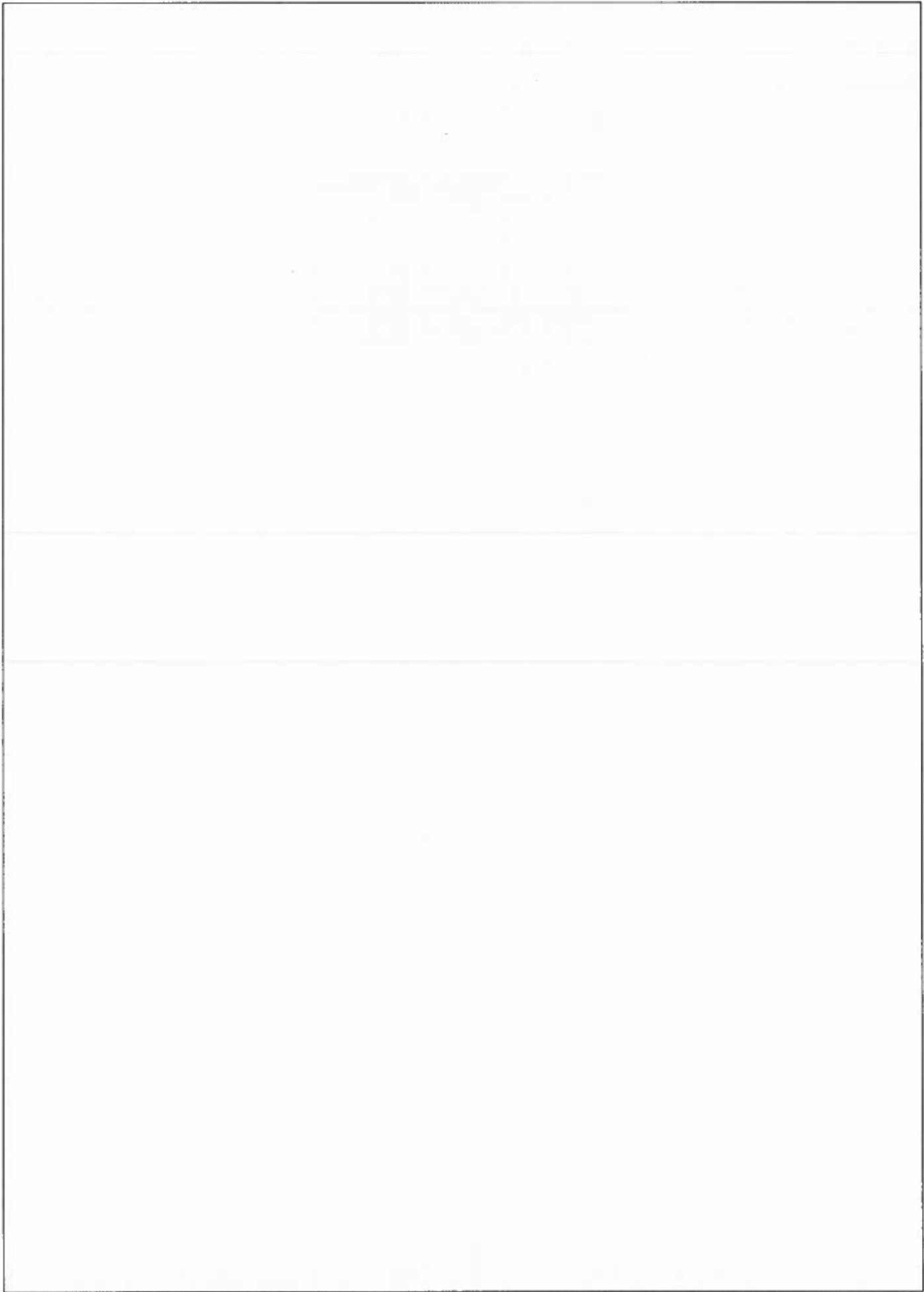

# PostScript Font Listing

## Internal Fonts (continued):

GreekMono8859-7BoldItalic	<b>ABCDEF abcdefg 0123456789 &amp;?!\$.,</b>
GreekMono8859-7Italic	<i>ABCDEF abcdefg 0123456789 &amp;?!\$.,</i>
GreekSans737	ABCDEF abcdefg 0123456789 &?!\$.,
GreekSans737-Bold	<b>ABCDEF abcdefg 0123456789 &amp;?!\$.,</b>
GreekSans737-BoldItalic	<b><i>ABCDEF abcdefg 0123456789 &amp;?!\$.,</i></b>
GreekSans737-Italic	<i>ABCDEF abcdefg 0123456789 &amp;?!\$.,</i>
GreekSans851	ABCDEF abcdefg 0123456789 &?!\$.,
GreekSans851-Bold	<b>ABCDEF abcdefg 0123456789 &amp;?!\$.,</b>
GreekSans851-BoldItalic	<b><i>ABCDEF abcdefg 0123456789 &amp;?!\$.,</i></b>
GreekSans851-Italic	<i>ABCDEF abcdefg 0123456789 &amp;?!\$.,</i>
GreekSans8859-7	ABCDEF abcdefg 0123456789 &?!\$.,
GreekSans8859-7Bold	<b>ABCDEF abcdefg 0123456789 &amp;?!\$.,</b>
GreekSans8859-7BoldItalic	<b><i>ABCDEF abcdefg 0123456789 &amp;?!\$.,</i></b>
GreekSans8859-7Italic	<i>ABCDEF abcdefg 0123456789 &amp;?!\$.,</i>
GreekSerif737	ABCDEF abcdefg 0123456789 &?!\$.,
GreekSerif737-Bold	<b>ABCDEF abcdefg 0123456789 &amp;?!\$.,</b>
GreekSerif737-BoldItalic	<b><i>ABCDEF abcdefg 0123456789 &amp;?!\$.,</i></b>
GreekSerif737-Italic	<i>ABCDEF abcdefg 0123456789 &amp;?!\$.,</i>
GreekSerif851	ABCDEF abcdefg 0123456789 &?!\$.,
GreekSerif851-Bold	<b>ABCDEF abcdefg 0123456789 &amp;?!\$.,</b>
GreekSerif851-BoldItalic	<b><i>ABCDEF abcdefg 0123456789 &amp;?!\$.,</i></b>
GreekSerif851-Italic	<i>ABCDEF abcdefg 0123456789 &amp;?!\$.,</i>
GreekSerif8859-7	ABCDEF abcdefg 0123456789 &?!\$.,
GreekSerif8859-7Bold	<b>ABCDEF abcdefg 0123456789 &amp;?!\$.,</b>
GreekSerif8859-7BoldItalic	<b><i>ABCDEF abcdefg 0123456789 &amp;?!\$.,</i></b>
GreekSerif8859-7Italic	<i>ABCDEF abcdefg 0123456789 &amp;?!\$.,</i>
Helvetica	ABCDEF abcdefg 0123456789 &?!\$.,€
Helvetica-Bold	<b>ABCDEF abcdefg 0123456789 &amp;?!\$.,€</b>
Helvetica-BoldOblique	<b><i>ABCDEF abcdefg 0123456789 &amp;?!\$.,€</i></b>
Helvetica-Condensed	ABCDEF abcdefg 0123456789 &?!\$.,€
Helvetica-Condensed-Bold	<b>ABCDEF abcdefg 0123456789 &amp;?!\$.,€</b>
Helvetica-Condensed-BoldObli	<b><i>ABCDEF abcdefg 0123456789 &amp;?!\$.,€</i></b>
Helvetica-Condensed-Oblique	<i>ABCDEF abcdefg 0123456789 &amp;?!\$.,€</i>
Helvetica-Narrow	ABCDEF abcdefg 0123456789 &?!\$.,€
Helvetica-Narrow-Bold	<b>ABCDEF abcdefg 0123456789 &amp;?!\$.,€</b>
Helvetica-Narrow-BoldOblique	<b><i>ABCDEF abcdefg 0123456789 &amp;?!\$.,€</i></b>
Helvetica-Narrow-Oblique	<i>ABCDEF abcdefg 0123456789 &amp;?!\$.,€</i>
Helvetica-Oblique	<i>ABCDEF abcdefg 0123456789 &amp;?!\$.,€</i>
HoeflerText-Black	<b>ABCDEF abcdefg 0123456789 &amp;?!\$.,€</b>
HoeflerText-BlackItalic	<b><i>ABCDEF abcdefg 0123456789 &amp;?!\$.,€</i></b>
HoeflerText-Italic	<i>ABCDEF abcdefg 0123456789 &amp;?!\$.,€</i>
HoeflerText-Ornaments	
HoeflerText-Regular	ABCDEF abcdefg 0123456789 &?!\$.,€
JoannaMT	ABCDEF abcdefg 0123456789 &?!\$.,€
JoannaMT-Bold	<b>ABCDEF abcdefg 0123456789 &amp;?!\$.,€</b>
JoannaMT-BoldItalic	<b><i>ABCDEF abcdefg 0123456789 &amp;?!\$.,€</i></b>
JoannaMT-Italic	<i>ABCDEF abcdefg 0123456789 &amp;?!\$.,€</i>
LetterGothic	ABCDEF abcdefg 0123456789 &?!\$.,€
LetterGothic-Bold	<b>ABCDEF abcdefg 0123456789 &amp;?!\$.,€</b>
LetterGothic-BoldSlanted	<b><i>ABCDEF abcdefg 0123456789 &amp;?!\$.,€</i></b>
LetterGothic-Slanted	<i>ABCDEF abcdefg 0123456789 &amp;?!\$.,€</i>
LubalinGraph-Book	ABCDEF abcdefg 0123456789 &?!\$.,€
LubalinGraph-BookOblique	<i>ABCDEF abcdefg 0123456789 &amp;?!\$.,€</i>
LubalinGraph-Demi	<b>ABCDEF abcdefg 0123456789 &amp;?!\$.,€</b>
LubalinGraph-DemiOblique	<b><i>ABCDEF abcdefg 0123456789 &amp;?!\$.,€</i></b>
Margold	ABCDEF abcdefg 0123456789 &?!\$.,€
Monalisa-Recut	ABCDEF abcdefg 0123456789 &?!\$.,€
Monaco	ABCDEF abcdefg 0123456789 &?!\$.,€
NewCenturySchlbk-Bold	<b>ABCDEF abcdefg 0123456789 &amp;?!\$.,€</b>
NewCenturySchlbk-BoldItalic	<b><i>ABCDEF abcdefg 0123456789 &amp;?!\$.,€</i></b>
NewCenturySchlbk-Italic	<i>ABCDEF abcdefg 0123456789 &amp;?!\$.,€</i>
NewCenturySchlbk-Roman	ABCDEF abcdefg 0123456789 &?!\$.,€
NewYork	ABCDEF abcdefg 0123456789 &?!\$.,€
Optima	ABCDEF abcdefg 0123456789 &?!\$.,€
Optima-Bold	<b>ABCDEF abcdefg 0123456789 &amp;?!\$.,€</b>
Optima-BoldItalic	<b><i>ABCDEF abcdefg 0123456789 &amp;?!\$.,€</i></b>
Optima-Italic	<i>ABCDEF abcdefg 0123456789 &amp;?!\$.,€</i>
Oxford	ABCDEF abcdefg 0123456789 &?!\$.,€
Palatino-Bold	<b>ABCDEF abcdefg 0123456789 &amp;?!\$.,€</b>

